

FOR LEASE

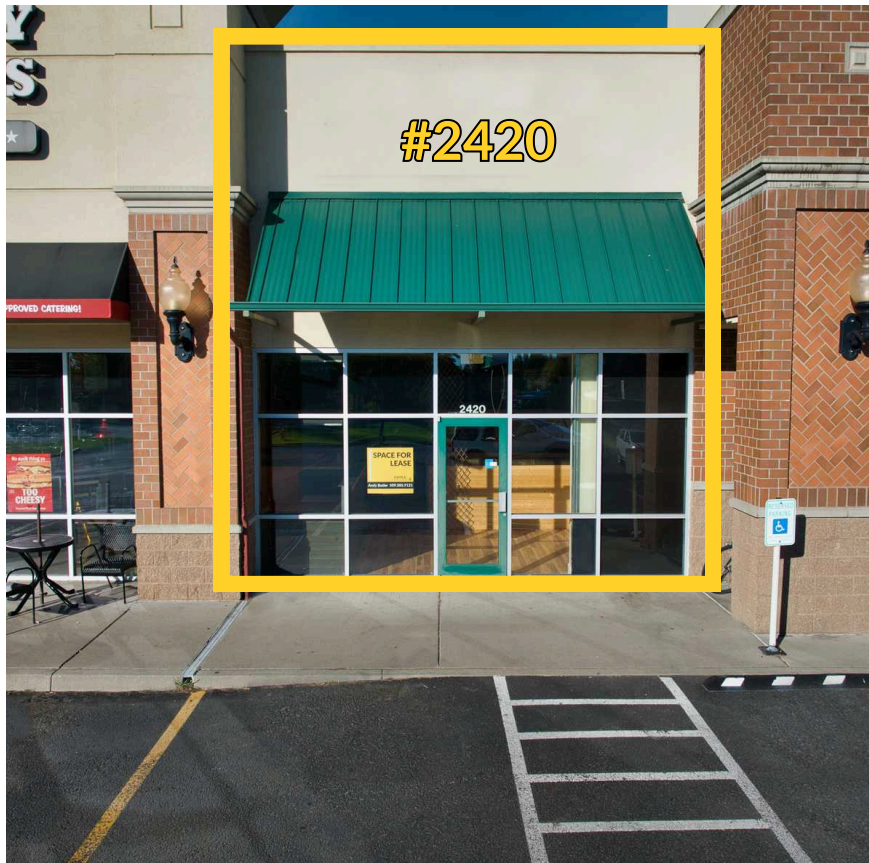

CHENEY SQUARE

2420 1st Street
Cheney, WA 99004

SUITE 2420

Space Size	±1,892 SF
Lease Rate	\$14.00 PSF/YR
NNN Exp.	\$3.80 PSF
Co-Tenants	Dollar Tree & Jimmy Johns
Bldg Size	±13,577 SF
Lot Size	±48,650 SF (1.12 AC)
Parcel #	13121.0094 (portion of)
Zoning	Commercial

KIEMLE
HAGOOD

DOMINIC DICKERSON
509-755-7507

dominic.dickerson@kiemlehagood.com

CHENEY SQUARE

2420 1st Street
Cheney, WA 99004



NEARBY RETAILERS:



2026 DEMOGRAPHICS 	1 Mile Radius	3 Mile Radius	5 Mile Radius
2026 Estimate Population	7,166	14,333	16,936
2026 Average HHI	\$89,297	\$86,665	\$92,369
2026 Median HHI	\$66,560	\$63,547	\$66,957
2026 Median Age	26.7	27.1	29.4
Daytime Demographics	3,636	7,725	9,650

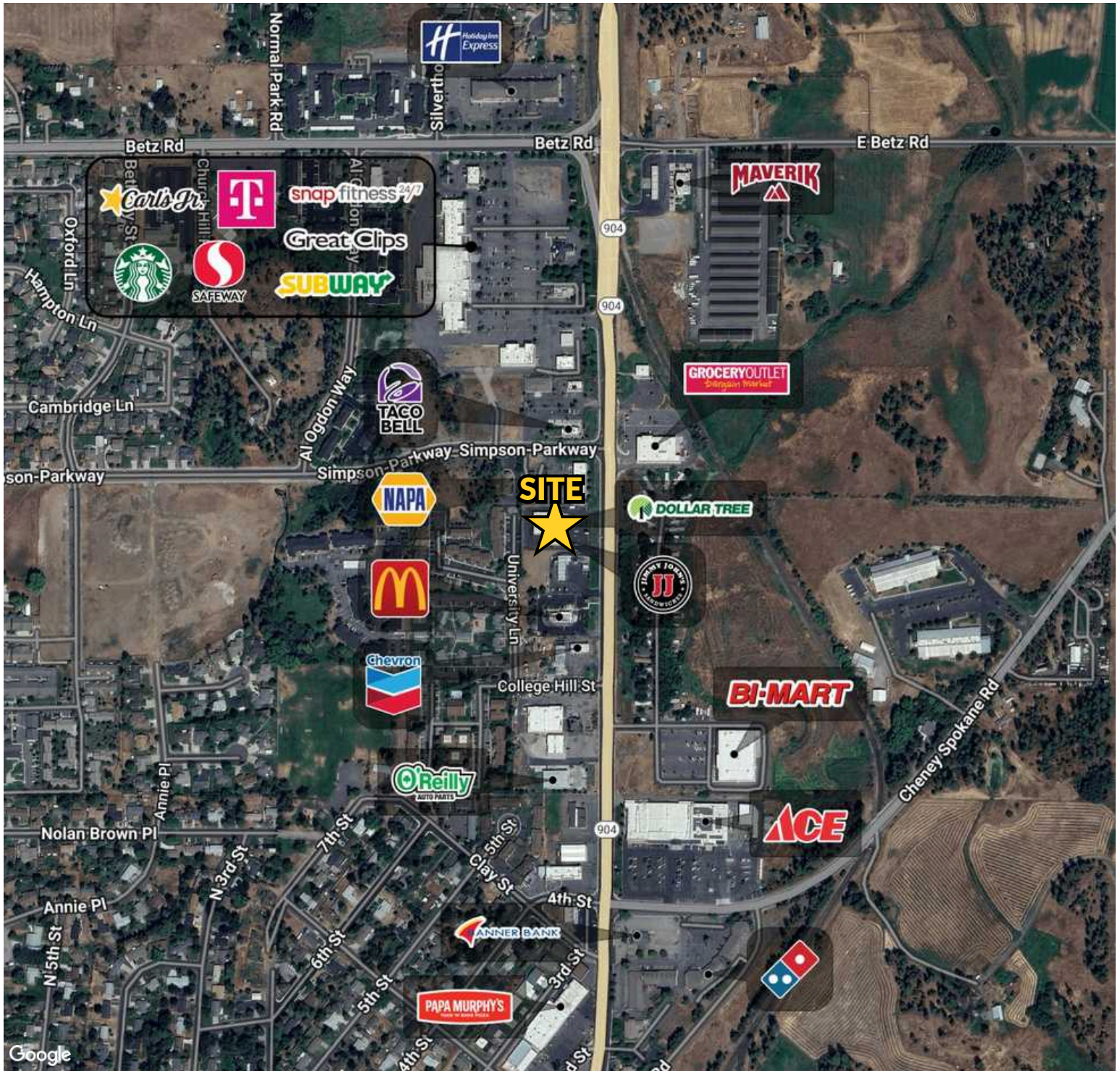

**KIEMLE
HAGOOD**

DOMINIC DICKERSON

509-755-7507

dominic.dickerson@kiemlehagood.com

No warranty or representation, expressed or implied, is made by Kiemle Hagood, its agents or its employees as to the accuracy of the information contained herein. All information furnished is from sources deemed reliable and submitted subject to errors, omissions, change of terms and conditions, prior sale, lease or financing, or withdrawal without notice. No one should rely solely on the above information, but instead should conduct their own investigation to independently satisfy themselves. Kiemle Hagood respects the intellectual property of others: If you believe the copyright in your work has been violated through this Website, please contact our office for notice of claims of copyright infringement. For your complaint to be valid under the Digital Millennium Copyright Act of 1998 (DMCA), you must provide the following information when providing notice of the claimed copyright infringement: Identify the material on the Website that you believe infringes your work, with enough detail so that we may locate it on the Website; provide your address, telephone number and email address; provide a statement that you have a good faith belief that the disputed use is not authorized by the copyright owner, its agent, or the law; provide a statement that the information in the notification is accurate, and under penalty of perjury, that the complaining party is authorized to act on behalf of the owner of an exclusive right that is allegedly infringed; and provide your physical or electronic signature. Upon receiving your complaint, Kiemle Hagood will, upon review, remove content that you believe infringes your copyright if the complaint is found to be valid.

OFFICE LOCATIONS

SPOKANE | COEUR D'ALENE | TRI-CITIES | MISSOULA

601 W Main Ave, Suite 400
Spokane WA 99201