

# SPACE FOR LEASE



## MULTI-TENANT OFFICE BUILDING 2nd Floor Availability

### BUILDING DETAILS

Total Building Size: ±8,590 SF

Total Lot Size: ±28,242 SF

Parcel Number: 36184.2210

Zoning: Regional Commercial (RC)

- Executive Office Suites Available
- Card Access for Entry
- Ample parking
- Pylon Signage

### BUILDING IMPROVEMENTS

New Exterior Paint, landscape & lighting

New interior paint, LED lighting, carpet & security system

## MOUNTAIN VIEW NORTH OFFICE BUILDING

9505 N. Division Street  
Spokane, Washington

View  
Location 



KIEMLEHAGOOD.COM

**BRANDON PETERSON, BROKER**

509.755.7541

brandonp@kiemlehagood.com

**KIEMLE  
HAGOOD**

# FLOOR PLAN | 2ND FLOOR EXECUTIVE SUITES

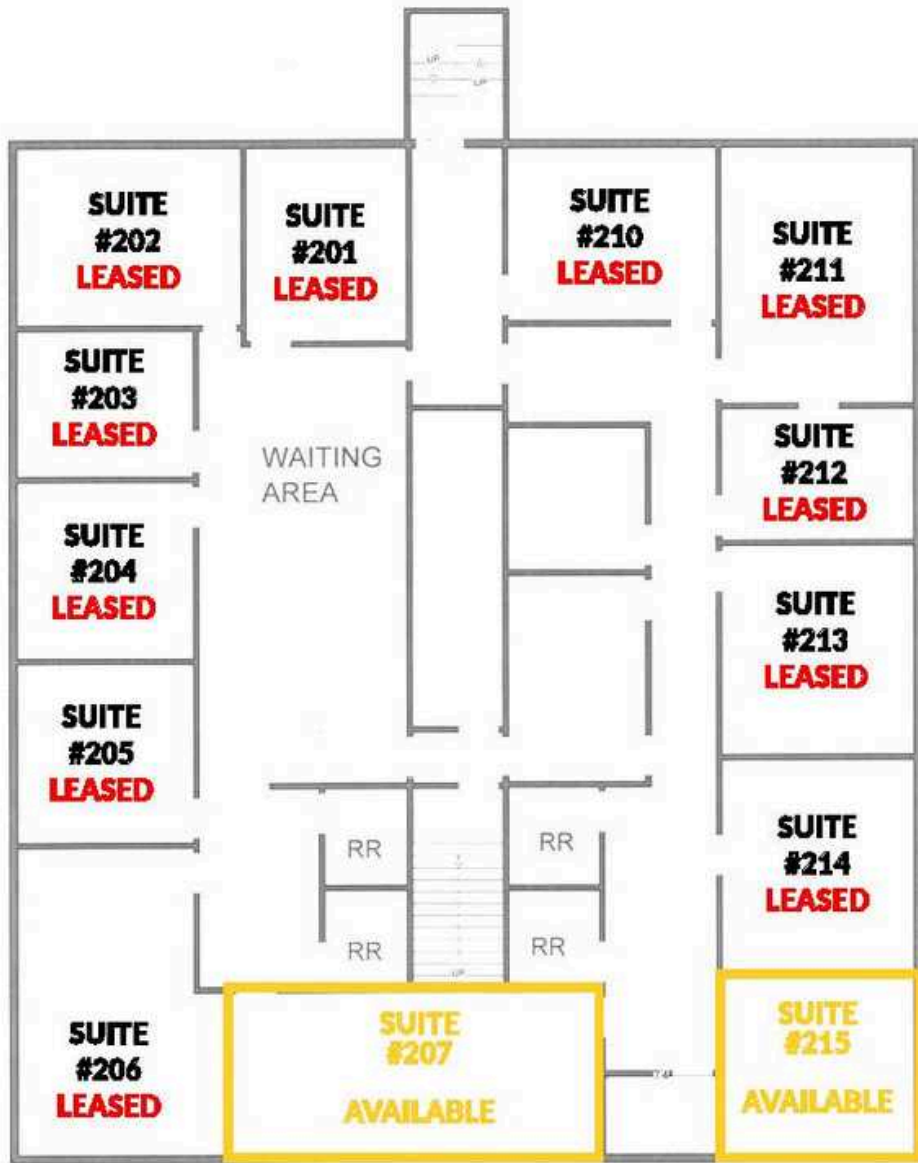

## AVAILABLE SPACE

Gross Lease excluding Janitorial

SUITE 207 | ±295 SF  
\$550.00 per month

SUITE 215 | ±168 SF  
\$350.00 per month





## DEMOGRAPHICS

	1 Mi	3 Mi	5 Mi
Estimated Population (26)	11,451	75,160	168,309
Projected Population (31)	11,942	74,872	166,641
2026 Est. Households	4,704	31,000	68,855
2026 Average HHI	\$101,688	\$113,168	\$110,361
2026 Median HHI	\$82,447	\$87,848	\$85,655



## TRAFFIC COUNTS

N. Division Street - NB & SB	±28,952	ADT
N. Newport Highway - NB & SB	±30,565	ADT
E. Holland - EB & WB	±8,014	ADT

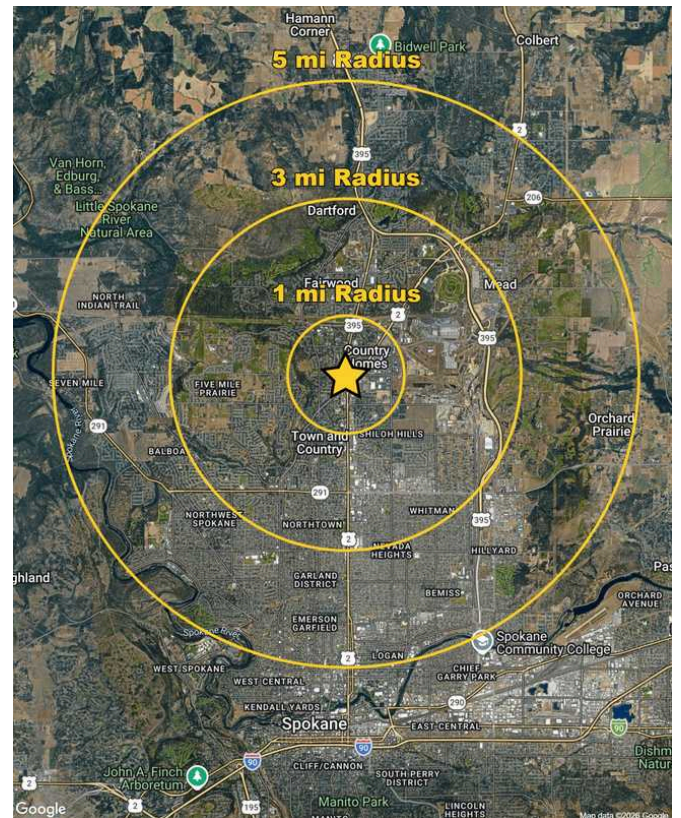

# MOUNTAIN VIEW NORTH OFFICE BUILDING

9505 N. Division Street  
Spokane, Washington



# MOUNTAIN VIEW NORTH

9505 N. Division Street  
Spokane, Washington

**BRANDON PETERSON, BROKER**  
509.755.7541  
brandonp@kiemlehgagood.com



601 WEST MAIN AVENUE, SUITE 400  
SPOKANE, WA 99201

**OFFICE LOCATIONS**  
SPOKANE | COEUR D'ALENE | TRI-CITIES | MISSOULA

No warranty or representation, expressed or implied, is made by Kiemle Hagood, its agents or its employees as to the accuracy of the information contained herein. All information furnished is from sources deemed reliable and submitted subject to errors, omissions, change of terms and conditions, prior sale, lease or financing, or withdrawal without notice. No one should rely solely on the above information, but instead should conduct their own investigation to independently satisfy themselves.

Kiemle Hagood respects the intellectual property of others:  
If you believe the copyright in your work has been violated through this Website, please contact our office for notice of claims of copyright infringement. For your complaint to be valid under the Digital Millennium Copyright Act of 1998 (DMCA), you must provide the following information when providing notice of the claimed copyright infringement: identify the material on the Website that you believe infringes your work; with enough detail so that we may locate it on the Website; provide your address, telephone number and email address; provide a statement that you have a good faith belief that the disputed use is not authorized by the copyright owner, its agent, or the law; provide a statement that the information in the notification is accurate, and under penalty of perjury, that the complaining party is authorized to act on behalf of the owner of an exclusive right that is allegedly infringed; and provide your physical or electronic signature. Upon receiving your complaint, Kiemle Hagood will, upon review, remove content that you believe infringes your copyright if the complaint is found to be valid.