



LAND FOR SALE

Lot Size |
± 10 Acres

Sale Price |
\$535,000

Parcel Number |
34064.0084

Zoning |
SFR

Vacant Residential Land

5915 S. Meadow Lane Road, Spokane, WA 99224

Tim Kestell | 509.755.7542 or tim.kestell@kiemlehagood.com

509.838.6541
601 W. Main Avenue, Ste 400
Spokane, WA 99201
KIEMLEHAGOOD.COM

**KIEMLE
HAGOOD**



No warranty or representation, expressed or implied, is made by Kiemle & Hagood Company, its agents or its employees as to the accuracy of the information contained herein. All information furnished is from sources deemed reliable and submitted subject to errors, omissions, change of terms and conditions, prior sale, lease or financing, or withdrawal without notice. No one should rely solely on the above information, but instead should conduct their own investigation to independently satisfy themselves.



Vacant Residential Land

5915 S. Meadow Lane Road, Spokane, WA 99224

DEMOGRAPHICS

	1MI	3MI	5MI	10MI
2021 Estimated Population	4,914	41,396	107,028	351,598
2026 Projected Population	5,728	45,066	115,875	378,395
Projected Annual Growth	3.3%	1.8%	1.7%	1.5%
2021 Average HHI	\$147,937	\$117,643	\$93,338	\$79,483
2021 Median HHI	\$112,348	\$85,013	\$69,105	\$62,567
2021 Daytime Demos	1,989	22,769	113,506	293,936

Source: Regis Pro

Traffic Counts

Eagle Ridge Blvd between Meadow Lane Rd & Moran Ave: ± 5,500 ADT

Hwy 195 at Meadow Land Rd Exit: ±14,900 ADT

Tim Kestell | 509.755.7542 or tim.kestell@kiemlehagood.com

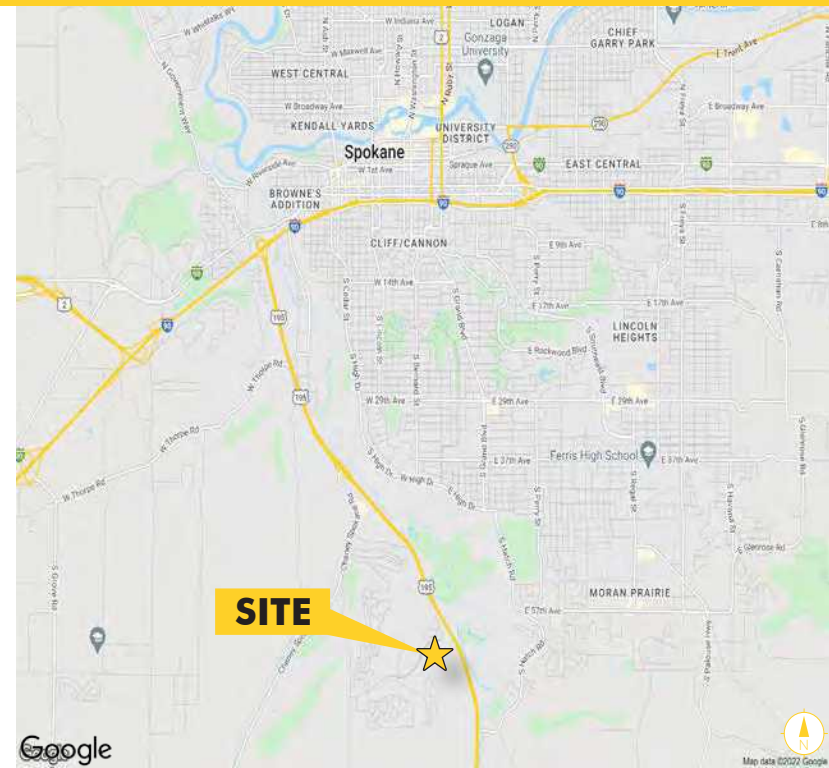

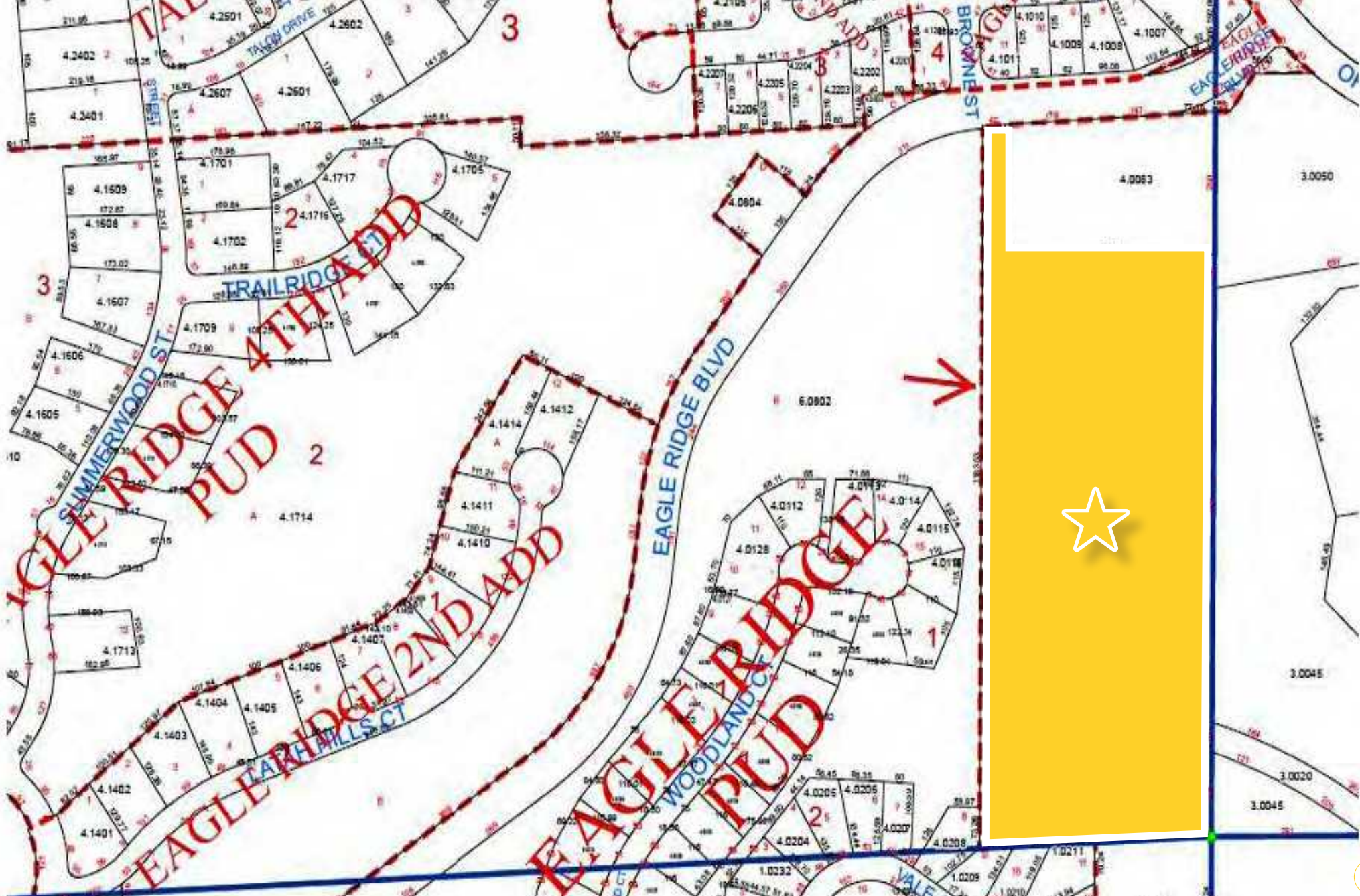

Vacant Residential Land

5915 S. Meadow Lane Road, Spokane, WA 99224

Tim Kestell | 509.755.7542 or tim.kestell@kiemlehagood.com

Kiemle Hagood respects the intellectual property of others: If you believe the copyright in your work has been violated through this Website, please contact our office for notice of claims of copyright infringement. For your complaint to be valid under the Digital Millennium Copyright Act of 1998 (DMCA), you must provide the following information when providing notice of the claimed copyright infringement: Identify the material on the Website that you believe infringes your work, with enough detail so that we may locate it on the Website; provide your address, telephone number and email address; provide a statement that you have a good faith belief that the disputed use is not authorized by the copyright owner, its agent, or the law; provide a statement that the information in the notification is accurate, and under penalty of perjury, that the complaining party is authorized to act on behalf of owner of an exclusive right that is allegedly infringed; provide your physical or electronic signature. Upon receiving your complaint, Kiemle Hagood will, upon review, remove content that you believe infringes your copyright if the complaint is found valid.



**KIEMLE
HAGOOD**