

## RETAIL | OFFICE

Sale Price: \$15.00/PSF

Lease Price: CLA

Total Lot SF Available: ±180,363 SF

- ±24,250 SF to ±39,143 SF Parcels

CHAD CARPER, BROKER

509.991.2222

chad.carper@kiemlehagood.com

**KIEMLE**  
**HAGOOD**



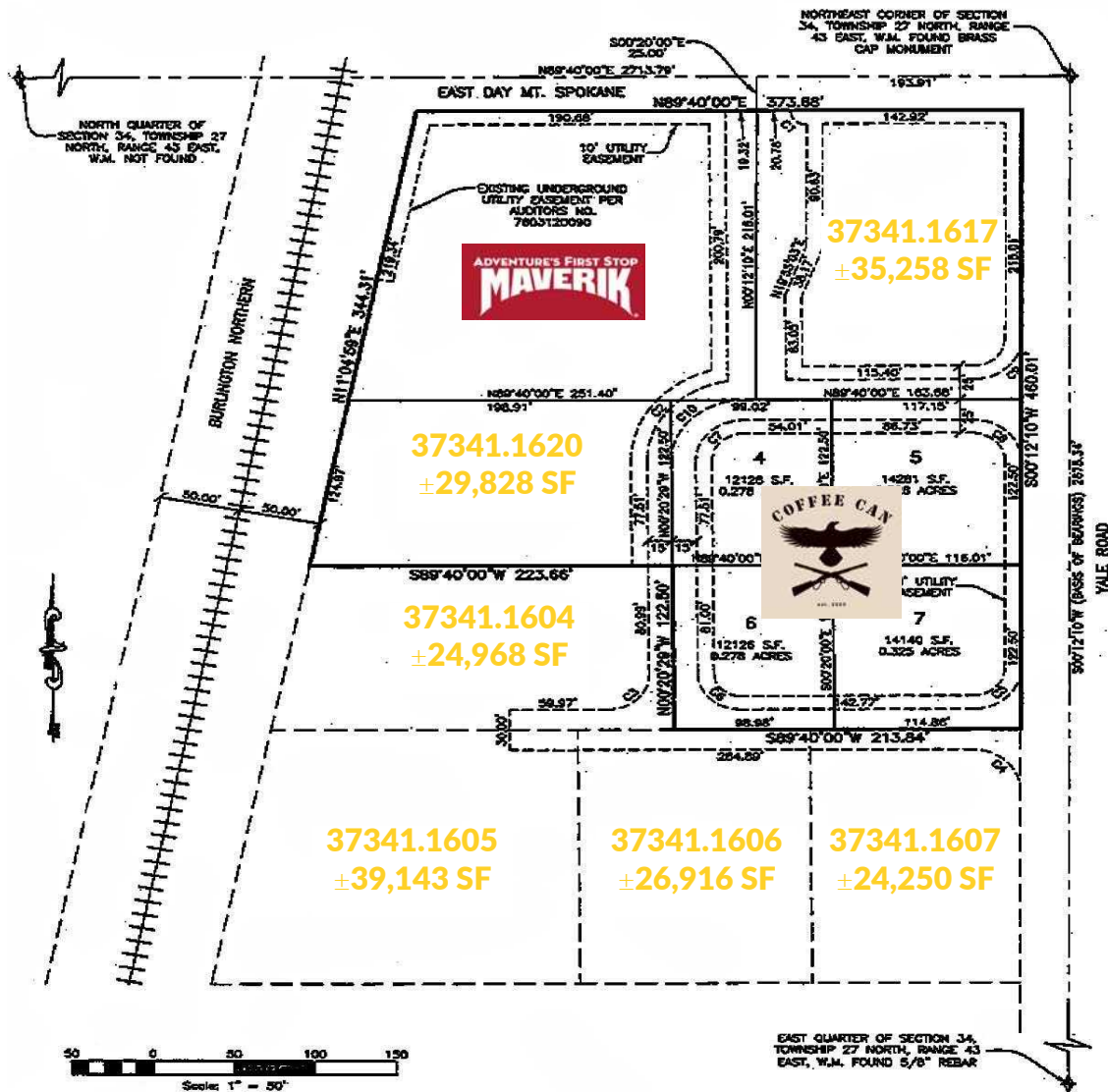

## RETAIL | OFFICE

Greenbluff Square  
Mead, WA 99021



## Neighboring Retailers:

Coffee Can  
Yokes  
McDonald's  
North 40 Outfitters  
Arby's  
American West Bank  
Subway  
Highway Grind  
Hop Mountain Tap Room & Grill

**KIEMLEHAGOOD**

## DEMOGRAPHICS



Est Pop 2022	4,325	22,414	42,658
Projected Pop 2027	4,392	24,248	45,243
Proj Ann Growth (22-27)	0.3%	1.6%	1.2%
Est Daytime Pop	1,863	10,062	26,255
2022 Average HHI	\$107,163	\$97,541	\$98,856
2022 Median HHI	\$90,028	\$90,112	\$85,349

## TRAFFIC



### Average Daily Traffic

Newport Highway @ East Mt. Spokane:  
±24,000 ADT  
East Day Mt.Spokane Road:  
±8,800 ADT

**View  
Location**







# FOR SALE/ BUILD TO SUIT

Green Bluff Square  
Mead, WA 99021

CHAD CARPER, BROKER

509.991.2222 chad.carper@kiemleahagood.com

**KIEMLE  
HAGOOD**

601 WEST MAIN AVENUE, SUITE 400  
SPOKANE, WA 99201

**OFFICE LOCATIONS**

SPOKANE | COEUR D'ALENE | TRI-CITIES | PALOUSE | MISSOULA

No warranty or representation, expressed or implied, is made by Kiemle Hagood, its agents or its employees as to the accuracy of the information contained herein. All information furnished is from sources deemed reliable and submitted subject to errors, omissions, change of terms and conditions, prior sale, lease or financing, or withdrawal without notice. No one should rely solely on the above information, but instead should conduct their own investigation to independently satisfy themselves.

Kiemle Hagood respects the intellectual property of others:

If you believe the copyright in your work has been violated through this Website, please contact our office for notice of claims of copyright infringement. For your complaint to be valid under the Digital Millennium Copyright Act of 1998 (DMCA), you must provide the following information when providing notice of the claimed copyright infringement: Identify the material on the Website that you believe infringes your work, with enough detail so that we may locate it on the Website; provide your address, telephone number and email address; provide a statement that you have a good faith belief that the disputed use is not authorized by the copyright owner, its agent, or the law; provide a statement that the information in the notification is accurate, and under penalty of perjury, that the complaining party is authorized to act on behalf of the owner of an exclusive right that is allegedly infringed; and provide your physical or electronic signature. Upon receiving your complaint, Kiemle Hagood will, upon review, remove content that you believe infringes your copyright if the complaint is found to be valid.

