



**SALE**

**1750 S. GRAND AVE.**

**1750 S. GRAND AVE**

Pullman, WA 99163

**PRESENTED BY:**

**TAYLOR GIBBONS**

O: 509.939.1741

[taylor.gibbons@svn.com](mailto:taylor.gibbons@svn.com)



## OFFERING SUMMARY

<b>SALE PRICE:</b>	\$2,600,000
<b>LOT SIZE:</b>	9 Acres (5 usable)
<b>ZONING:</b>	C3

## PROPERTY OVERVIEW

Rare opportunity to develop land in Pullman. This land consists of 9 acres with appx 5 acres of usable land. Seller has the following material/studies that will come with the land: Topographic Study, Preliminary Plats Plans, WSDOT Intersection Plan for Approval, WSDOT Construction Plans, Cover Sheet/ Overall Sheet, Roadway & Stormwater Design, Utility Design, Bridge/Culvert Design & HECRAS, Wetland Delineation/Mitigation

## PROPERTY HIGHLIGHTS

- 1.45 Miles from Washington State University
- Near Bus Routes to WSU
- Appx 5 usable acres on the South entrance to Pullman
- C-3 Zoning allows for a wide variety of uses including Hotel, Retail, Residential etc.

### TAYLOR GIBBONS

O: 509.939.1741

taylor.gibbons@svn.com



## PROPOSED RENDERING



**TAYLOR GIBBONS**  
O: 509.939.1741  
taylor.gibbons@svn.com



## PROPOSED PARCEL LAYOUT

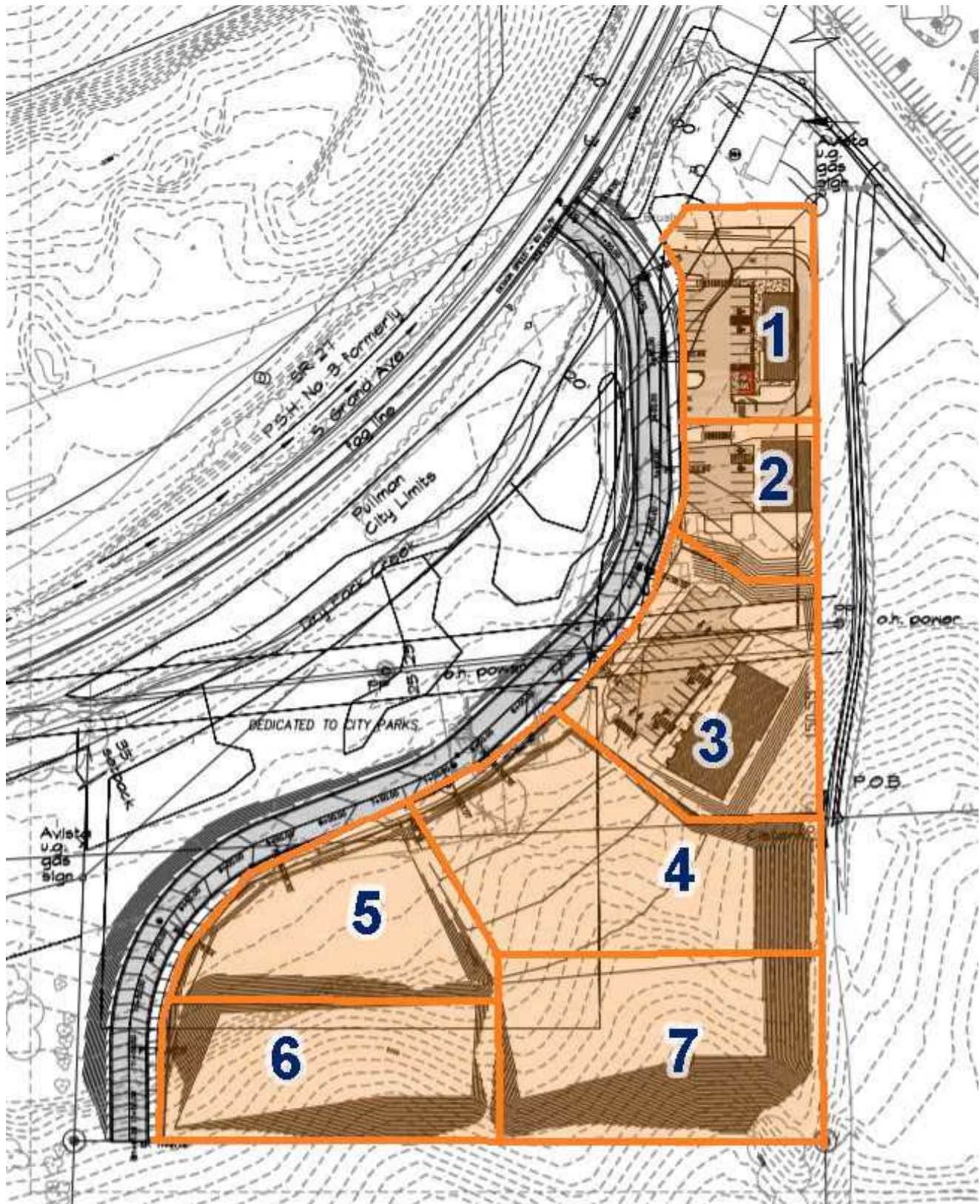

**TAYLOR GIBBONS**  
O: 509.939.1741  
taylor.gibbons@svn.com



## NEWLY ANNEXED SURROUNDING PROPERTY

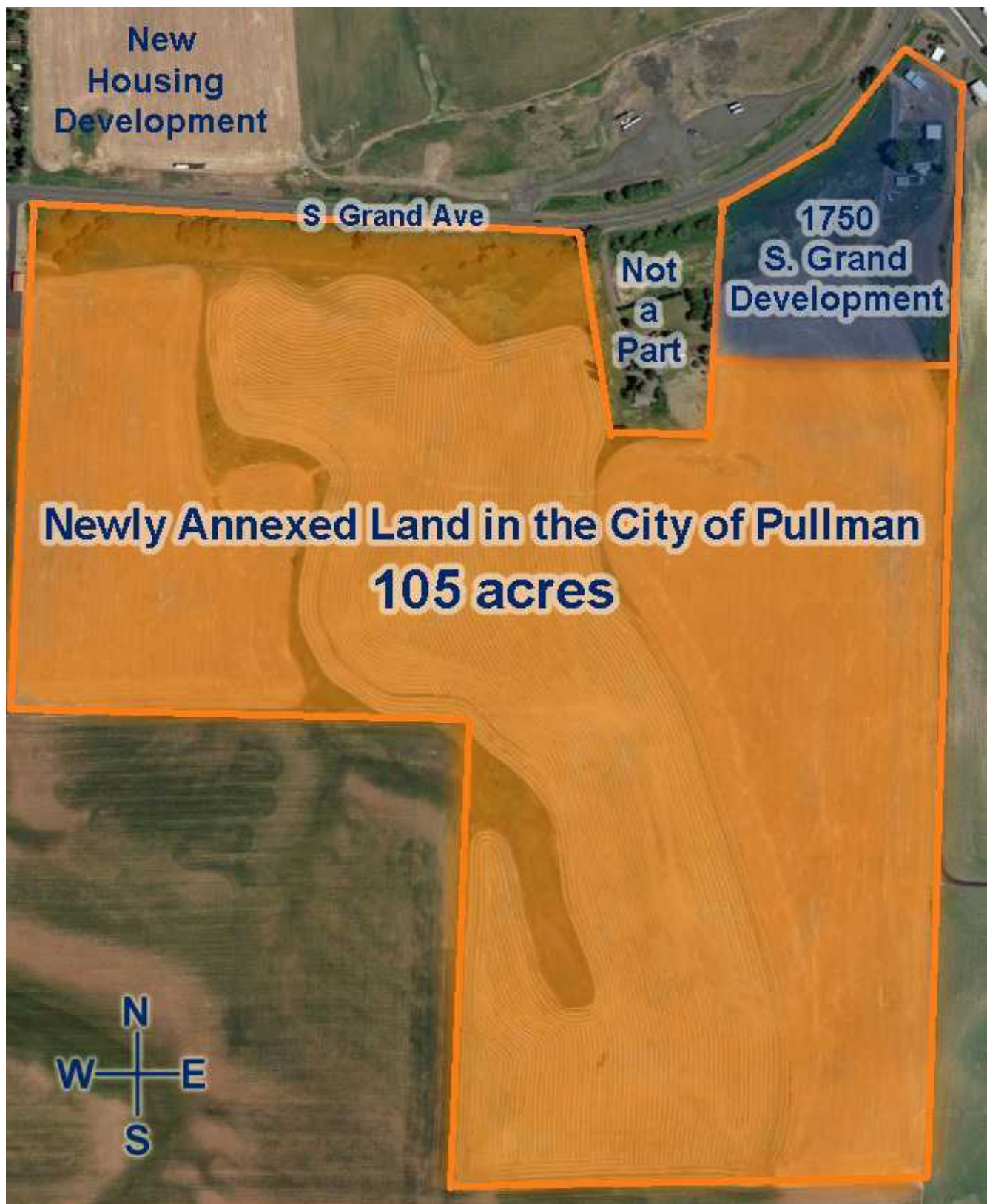

**TAYLOR GIBBONS**

O: 509.939.1741

taylor.gibbons@svn.com



JOB STATISTICS FOR PULLMAN

Top Growing Industries

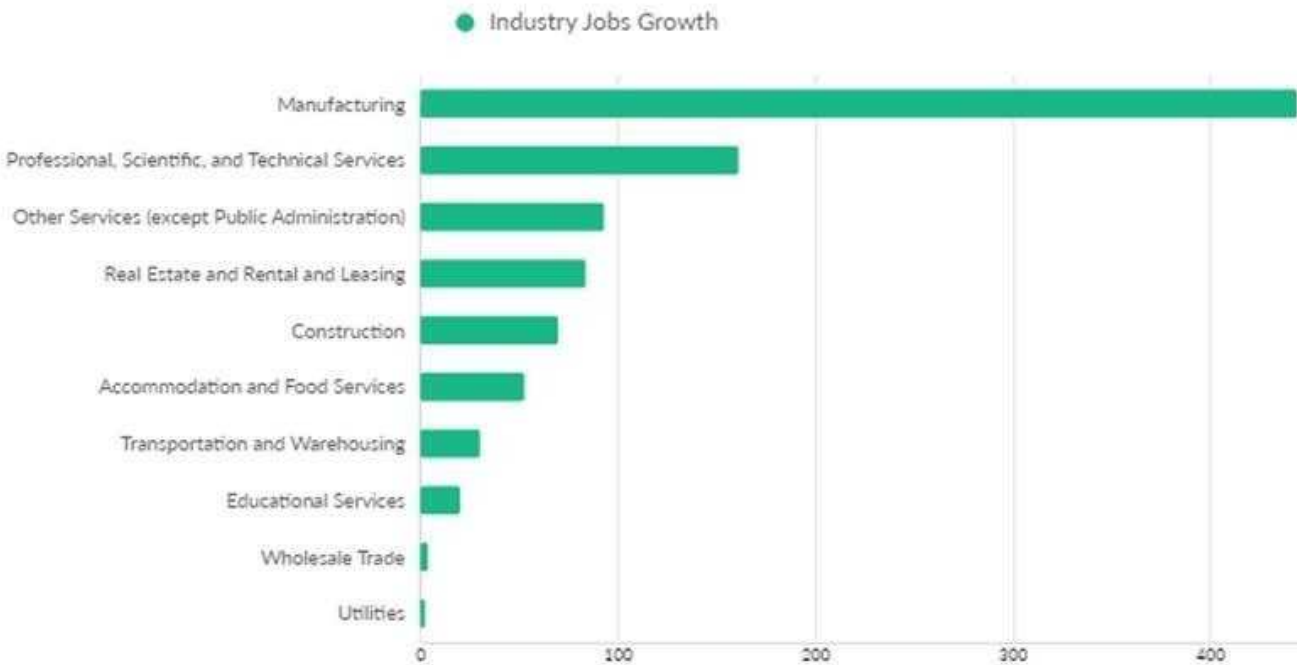

[Hide Detailed Data](#) [Jump to Detailed Table](#)

Industry	2015 Jobs	2020 Jobs	Change in Jobs	% Change in Jobs	2020 LQ	2020 Earnings Per Worker	2019 GRP
Manufacturing	2,130	2,574	444	+21%	1.82	\$97,372	\$304.97M
Professional, Scientific, and Technical Services	336	497	161	+48%	0.41	\$70,173	\$51.67M
Other Services (except Public Administration)	528	621	93	+18%	0.73	\$23,780	\$20.48M
Real Estate and Rental and Leasing	292	376	84	+29%	1.21	\$37,726	\$45.27M
Construction	292	362	70	+24%	0.35	\$49,874	\$24.50M
Accommodation and Food Services	1,539	1,592	53	+3%	1.03	\$22,142	\$61.34M
Transportation and Warehousing	163	193	30	+18%	0.28	\$61,246	\$22.75M
Educational Services	96	116	20	+21%	0.25	\$26,841	\$4.89M
Wholesale Trade	113	117	4	+4%	0.18	\$65,630	\$31.42M
Utilities	35	37	2	+6%	0.61	\$137,142	\$21.31M

TAYLOR GIBBONS

O: 509.939.1741

taylor.gibbons@svn.com



## NEARBY RETAILERS



**TAYLOR GIBBONS**

O: 509.939.1741

taylor.gibbons@svn.com



## PULLMAN, WA



### CITY HIGHLIGHTS

- Pullman is located in Whitman County in the southeastern Washington state which is known as “The Palouse” region of the Pacific Northwest.
- Pullman is situated across four major hills which divide the city into nearly equal quarters: these are Military Hill, Pioneer Hill, Sunnyside Hill, and College Hill.
- This charming city is home to Washington State University and just east of the Washington Idaho border about 8 miles from lies Moscow Idaho home to the University of Idaho.
- Pullman’s full time population is around 35,000 which grows to around 55,000 when classes are in session at WSU.
- Bloomberg Businessweek selected Pullman as the “Best Place to Raise Kids” in Washington. Factors included affordability, safety, a family- friendly lifestyle, the quality of Pullman High School, the presence of Washington State University, and the natural environment of the area.
- Pullman is known for its rolling hills and noted as a fertile agricultural area which produces mostly wheat and legumes.
- The Pullman Industrial Park is home to the international headquarters of Schweitzer Engineering Laboratories and other companies associated with the expanding high tech industry.
- Downtown you’ll find a diverse mix of local and national retail stores and restaurants,

**TAYLOR GIBBONS**

O: 509.939.1741

taylor.gibbons@svn.com



## LOCATION MAP

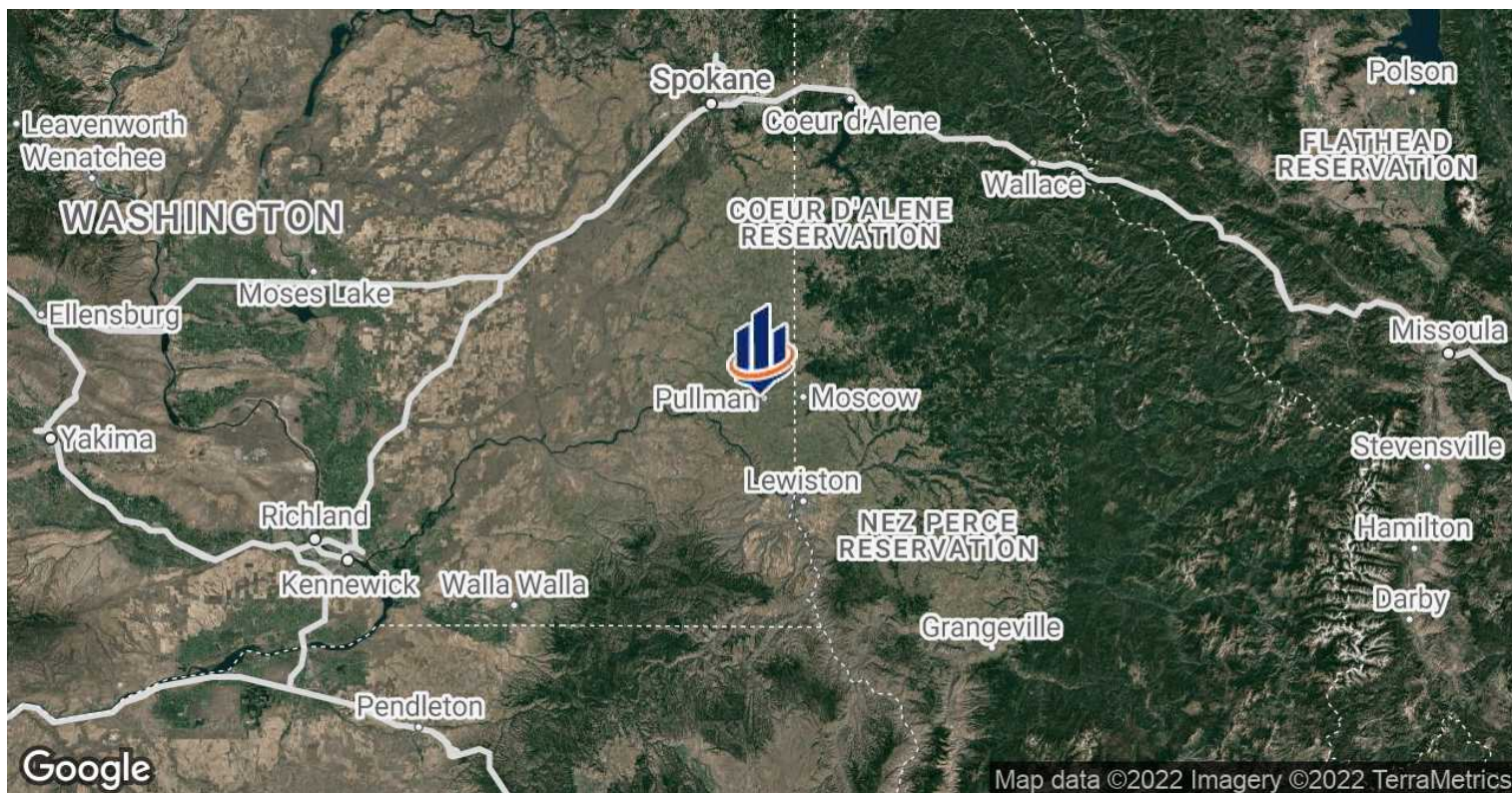
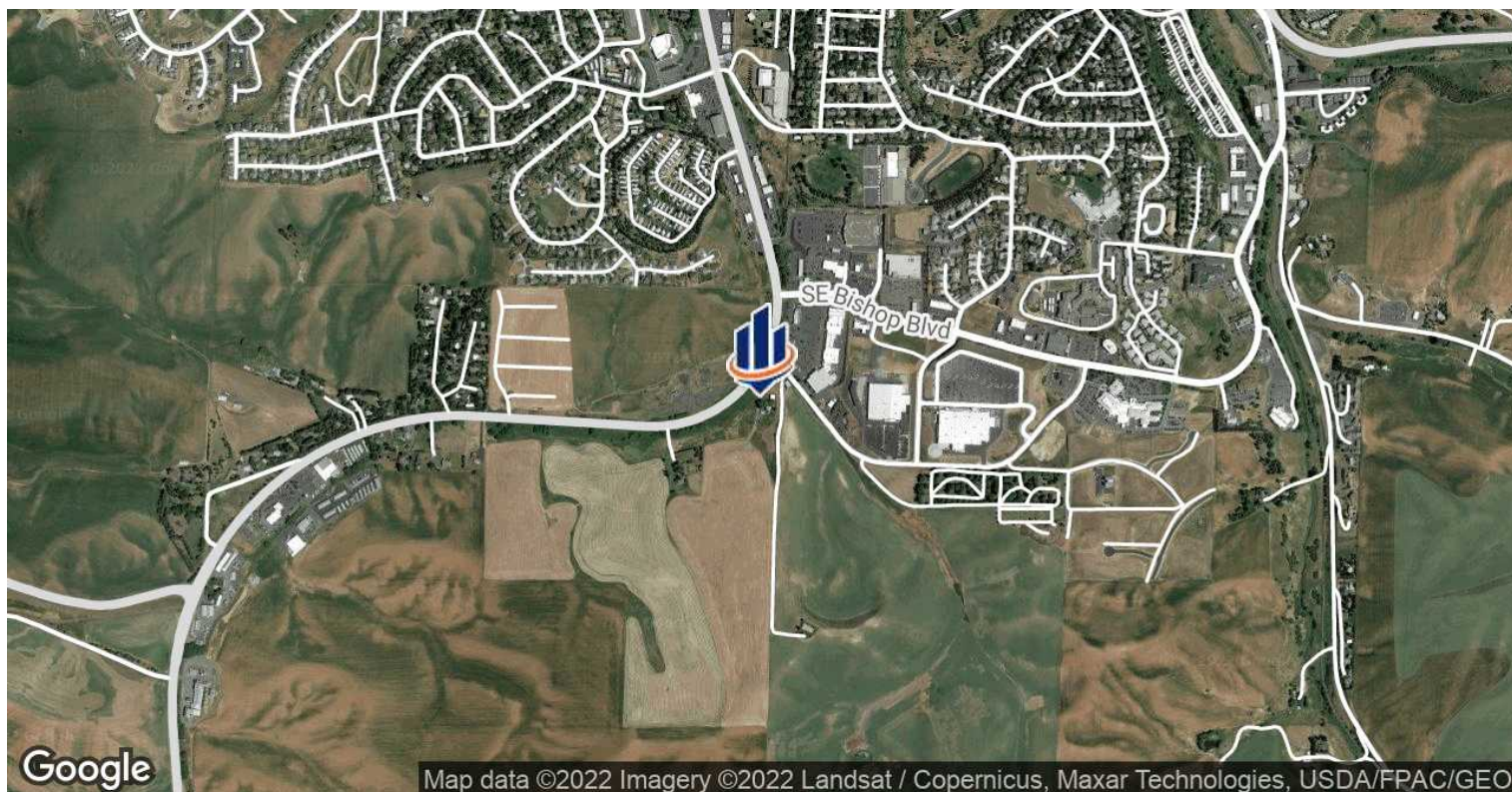

**TAYLOR GIBBONS**

O: 509.939.1741

taylor.gibbons@svn.com



## DEMOGRAPHICS MAP & REPORT

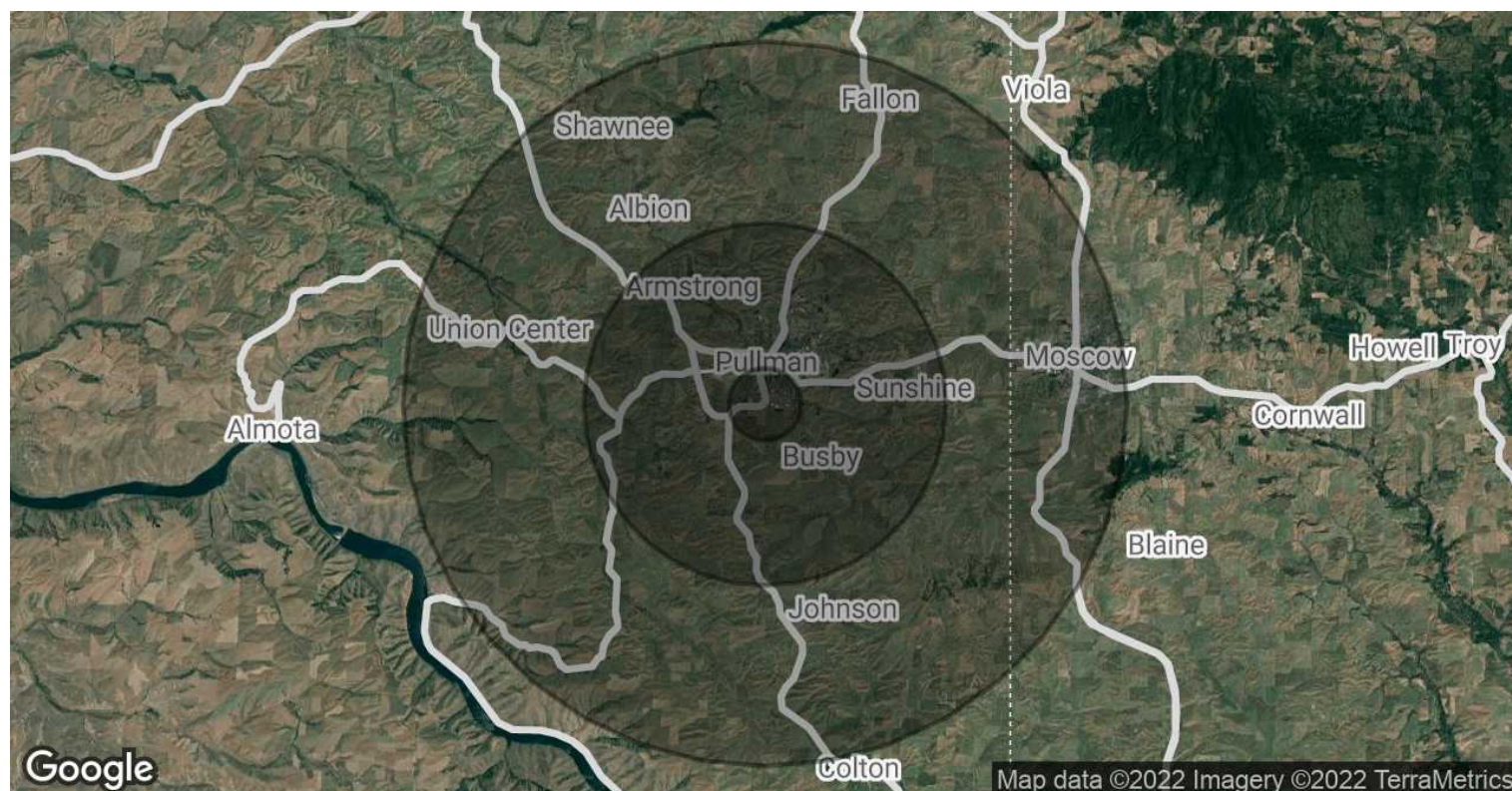

POPULATION	1 MILE	5 MILES	10 MILES
TOTAL POPULATION	220	21,569	40,490
AVERAGE AGE	36.4	23.9	26.6
AVERAGE AGE (MALE)	35.5	24.0	26.6
AVERAGE AGE (FEMALE)	38.7	24.0	26.8
HOUSEHOLDS & INCOME	1 MILE	5 MILES	10 MILES
TOTAL HOUSEHOLDS	95	5,570	13,841
# OF PERSONS PER HH	2.3	3.9	2.9
AVERAGE HH INCOME	\$78,949	\$42,801	\$49,387
AVERAGE HOUSE VALUE	\$252,643	\$242,500	\$240,512

\* Demographic data derived from 2020 ACS - US Census

**TAYLOR GIBBONS**

O: 509.939.1741

taylor.gibbons@svn.com

## ADVISOR BIO 1



### TAYLOR GIBBONS

Retail and Hotel Advisor

taylor.gibbons@svn.com

**Direct:** 509.939.1741 | **Cell:** 509.939.1741

### PROFESSIONAL BACKGROUND

Taylor Gibbons specializes in Hotel and Retail Development. He is an SVN certified Land Specialist and a member of the SVN Hotels Team.

Taylor has worked with most major Hotel flags. He recently completed a Marriott deal at the Spokane International Airport and the Staybridge Suites in Coeur d' Alene, ID.

He also currently works with National Retail Tenants looking for sites in the Northwest.

He grew up in Spokane and attended Gonzaga Preparatory School and then moved to Santa Barbara where he graduated from the University of California Santa Barbara, Majoring in Political Science.

He has lived in Santa Barbara, CA, Franklin, TN, Spokane, WA, and now currently resides in Phoenix, AZ with his family. He loves coaching baseball and soccer and doing all the other activities that come with family life.

### EDUCATION

The University of California Santa Barbara

Santa Barbara City College

Gonzaga Preparatory School, Spokane, WA Institute of Integrative Nutrition in New York City

### MEMBERSHIPS

Member of SVN Hotels Group

ICSC International Council of Shopping Centers Member

AADP American Association of Drugless Practitioners

NMTCB Certified Member of The Nuclear Medicine Technology Certification Board

R.T., C.T., ARRT Certified Member of The American Registry Of Radiologic Technologists SNMMI Society of Nuclear Medicine and Molecular Imaging

#### SVN | Retter & Company

329 N. Kellogg  
Kennewick, WA 99336  
509.783.8811

### TAYLOR GIBBONS

O: 509.939.1741

taylor.gibbons@svn.com



## DISCLAIMER

The material contained in this Offering Brochure is furnished solely for the purpose of considering the purchase of the property within and is not to be used for any other purpose. This information should not, under any circumstances, be photocopied or disclosed to any third party without the written consent of the SVN® Advisor or Property Owner, or used for any purpose whatsoever other than to evaluate the possible purchase of the Property.

The only party authorized to represent the Owner in connection with the sale of the Property is the SVN Advisor listed in this proposal, and no other person is authorized by the Owner to provide any information or to make any representations other than contained in this Offering Brochure. If the person receiving these materials does not choose to pursue a purchase of the Property, this Offering Brochure must be returned to the SVN Advisor.

Neither the SVN Advisor nor the Owner make any representation or warranty, express or implied, as to the accuracy or completeness of the information contained herein, and nothing contained herein is or shall be relied upon as a promise or representation as to the future representation of the Property. This Offering Brochure may include certain statements and estimates with respect to the Property. These Assumptions may or may not be proven to be correct, and there can be no assurance that such estimates will be achieved. Further, the SVN Advisor and the Owner disclaim any and all liability for representations or warranties, expressed or implied, contained in or omitted from this Offering Brochure, or any other written or oral communication transmitted or made available to the recipient. The recipient shall be entitled to rely solely on those representations and warranties that may be made to it in any final, fully executed and delivered Real Estate Purchase Agreement between it and Owner.

The information contained herein is subject to change without notice and the recipient of these materials shall not look to Owner or the SVN Advisor nor any of their officers, employees, representatives, independent contractors or affiliates, for the accuracy or completeness thereof. Recipients of this Offering Brochure are advised and encouraged to conduct their own comprehensive review and analysis of the Property.

This Offering Brochure is a solicitation of interest only and is not an offer to sell the Property. The Owner expressly reserves the right, at its sole discretion, to reject any or all expressions of interest to purchase the Property and expressly reserves the right, at its sole discretion, to terminate negotiations with any entity, for any reason, at any time with or without notice. The Owner shall have no legal commitment or obligation to any entity reviewing the Offering Brochure or making an offer to purchase the Property unless and until the Owner executes and delivers a signed Real Estate Purchase Agreement on terms acceptable to Owner, in Owner's sole discretion. By submitting an offer, a prospective purchaser will be deemed to have acknowledged the foregoing and agreed to release the Owner and the SVN Advisor from any liability with respect thereto.

To the extent Owner or any agent of Owner corresponds with any prospective purchaser, any prospective purchaser should not rely on any such correspondence or statements as binding Owner. Only a fully executed Real Estate Purchase Agreement shall bind the property and each prospective purchaser proceeds at its own risk.

**TAYLOR GIBBONS**

O: 509.939.1741

taylor.gibbons@svn.com