

FOR SALE



Google

Excellent Retail Location on Division Street & Knox Avenue

2103 & 2111 North Division Street
Spokane, Washington
99207

TIM KESTELL, BROKER

O | 509.755.7542

C | 509.999.3988

tim.kestell@kiemleahagood.com

**KIEMLE
HAGOOD**

INVESTMENT INFO & PROPERTY OVERVIEW

2103 & 2111 N Division Street
Spokane, WA 99207

INVESTMENT
SALE OPPORTUNITY

Sale Price: \$1,350,000.00

Gross Income: ± \$122,570.00

Operating Expenses: ± \$70,278.00

Net Operating Income: ± \$52,293.00

Parcel Numbers:
35074.1703 & 35074.1702

Exposure:
Good/Excellent

Building Size:
± 5,949 SF

Property Type:
Retail

Lot Size:
± 23,060 SF

Access:
Good/Excellent

Shape:
Generally Rectangular

Frontage:
Approximately 170 Feet on Division Street

Topography:
Level at street grade

Longitude:
47.677010

County:
Spokane County

Latitude:
-117.411620

Zoning:
General Commercial -70
(GC-70)



CURRENT TENANTS INCLUDE:

Nailed It! Spa

Wrightway Beauty – Wigs, Weaves & Supplies

Finders Insurance

CPR Central



PARCEL INFORMATION

Parcel Numbers | 35074.1703 & 35074.1702

INVESTMENT SALE OPPORTUNITY

2103 & 2111 N Division Street
Spokane, WA 99207

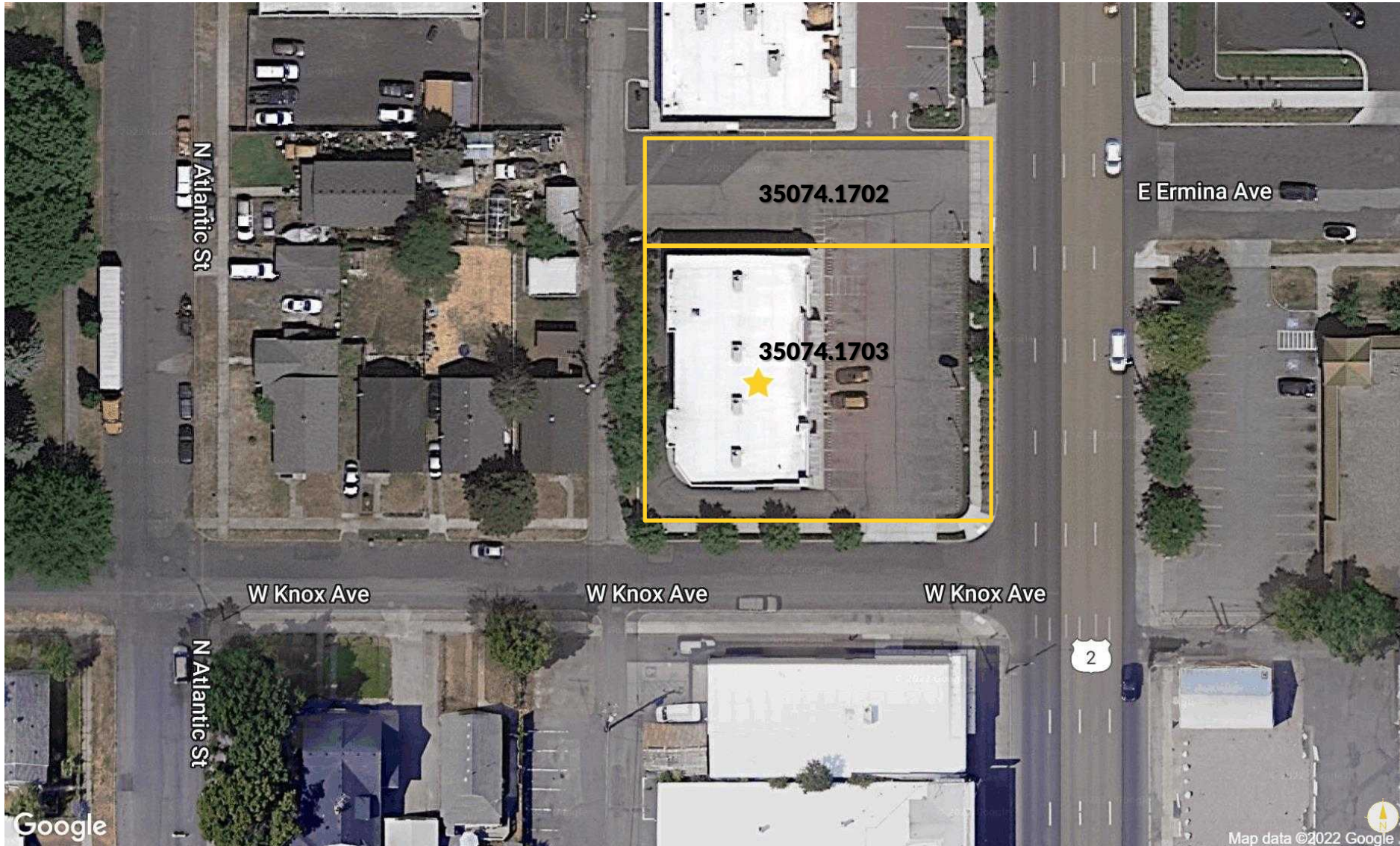

DEMOS & TRAFFIC

2103 & 2111 N Division Street
Spokane, WA 99207



4 Bay Retail Strip Center
End-Cap has Drive-Thru
Excellent exposure on Division Street



DEMOGRAPHICS

	1MI	3MI
Estimated Population (22)	18,284	136,753
Projected Population (27)	18,652	139,209
Projected Annual Growth (22-27)	0.4 %	0.4 %
Estimated Households (22)	6,646	56,986
Average Household Income (22)	\$52,017	\$63,335
Median Household Income (22)	\$45,881	\$50,785
Median Age (22)	29.7	34.5
Estimated Daytime Demographic (22)	22,821	145,951



TRAFFIC COUNTS

North Division Street: ± 22,100 ADT
North Ruby Street: ± 20,100 ADT
West Indiana Avenue: ± 13,400 ADT

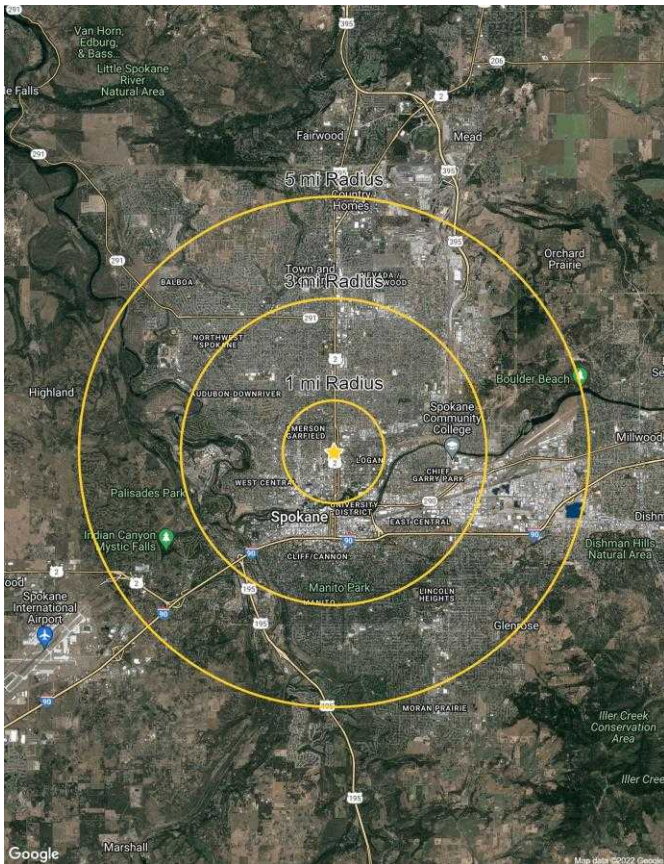

THE LOCATION

The City of Spokane is centrally located in the Intermountain Northwest.

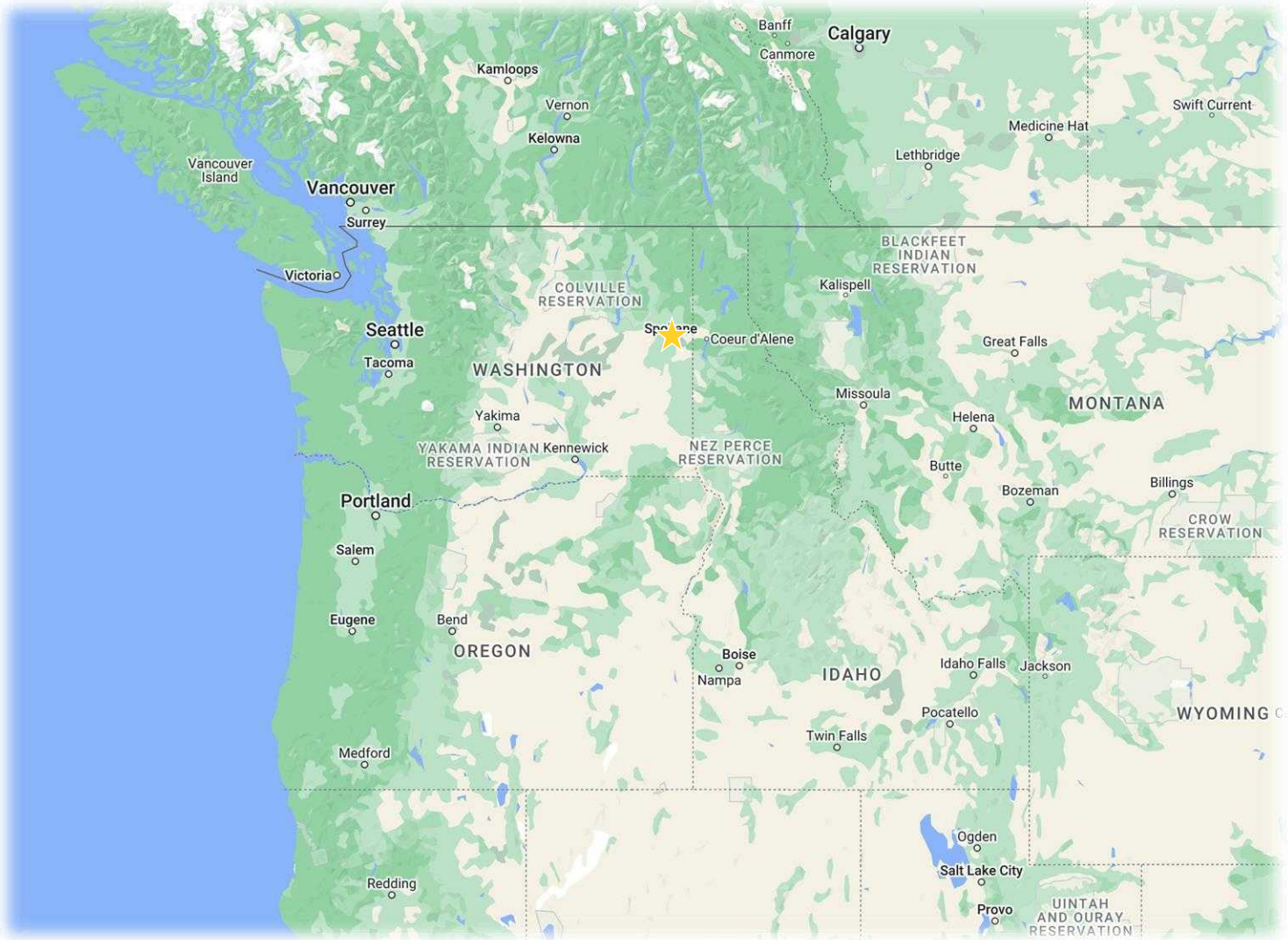

Distance
to >>>

Coeur d'Alene, ID

1 hr | 38 mi

Tri Cities, WA

2 hrs 24 min | 148 mi

Missoula, MT

3 hrs 28 min | 202 mi

Seattle, WA

4 hrs 24 min | 285 mi

Portland, OR

5 hrs 38 min | 358 mi

Boise, ID

6 hrs 48 min | 428 mi

RETAIL STRIP CENTER

2103 & 2111 N Division Street
Spokane, WA 99207



601 WEST MAIN AVENUE, SUITE 400 | SPOKANE, WA 99201

No warranty or representation, expressed or implied, is made by Kiemle Hagood, its agents or its employees as to the accuracy of the information contained herein. All information furnished is from sources deemed reliable and submitted subject to errors, omissions, change of terms and conditions, prior sale, lease or financing, or withdrawal without notice. No one should rely solely on the above information, but instead should conduct their own investigation to independently satisfy themselves.

Kiemle Hagood respects the intellectual property of others:

If you believe the copyright in your work has been violated through this Website, please contact our office for notice of claims of copyright infringement. For your complaint to be valid under the Digital Millennium Copyright Act of 1998 (DMCA), you must provide the following information when providing notice of the claimed copyright infringement: Identify the material on the Website that you believe infringes your work, with enough detail so that we may locate it on the Website; provide your address, telephone number and email address; provide a statement that you have a good faith belief that the disputed use is not authorized by the copyright owner, its agent, or the law; provide a statement that the information in the notification is accurate, and under penalty of perjury, that the complaining party is authorized to act on behalf of owner of an exclusive right that is allegedly infringed; provide your physical or electronic signature. Upon receiving your complaint, Kiemle Hagood will, upon review, remove content that you believe infringes your copyright if the complaint is found valid.

For more information on this opportunity:



TIM KESTELL, BROKER

O | 509.755.7542

C | 509.999.3988

tim.kestell@kiemlehagood.com

