

# Bothell-Everett Highway

18527 Bothell-Everett Hwy  
Bothell, WA 98012



## PROPERTY FEATURES

- + Located on Bothell-Everett Highway, Snohomish County
- + Excellent access to 1-5 and 405 freeways
- + Zoned NB, Snohomish County
- + Traffic volume 35,000 cars per day
- + Ability to accommodate a variety of commercial and multifamily uses

## AVAILABLE AREA

- + Land Size:  $\pm 3.42$  Acres,  $\pm 148,975$  SF
- + Parcel Number: 270518-001-050-00

**Purchase Price: Call Brokers**

Bothell-Everett Highway

18527 Bothell-Everett Hwy | Bothell, WA 98012

# Property Photos

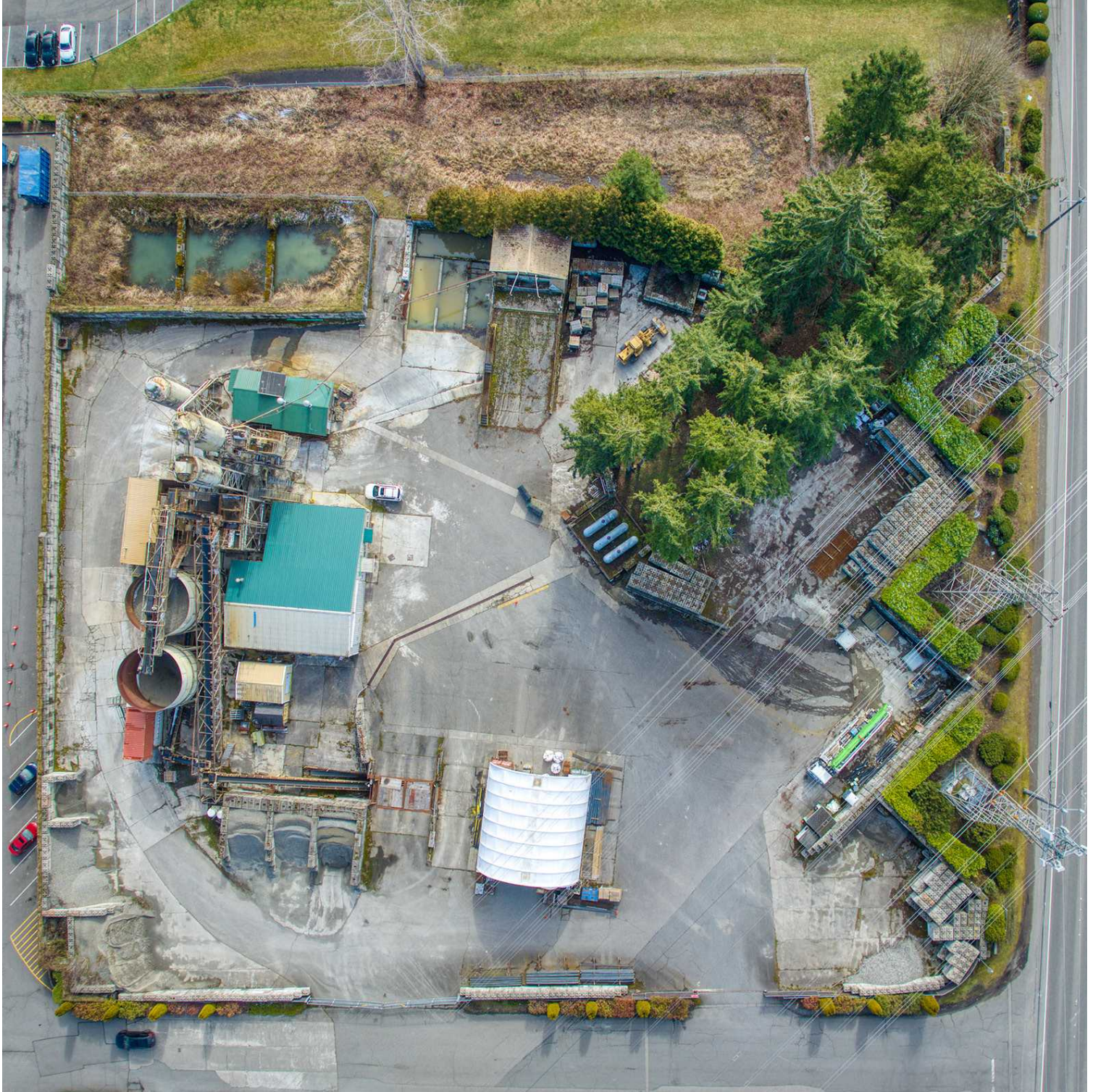

For Sale



# Area Map

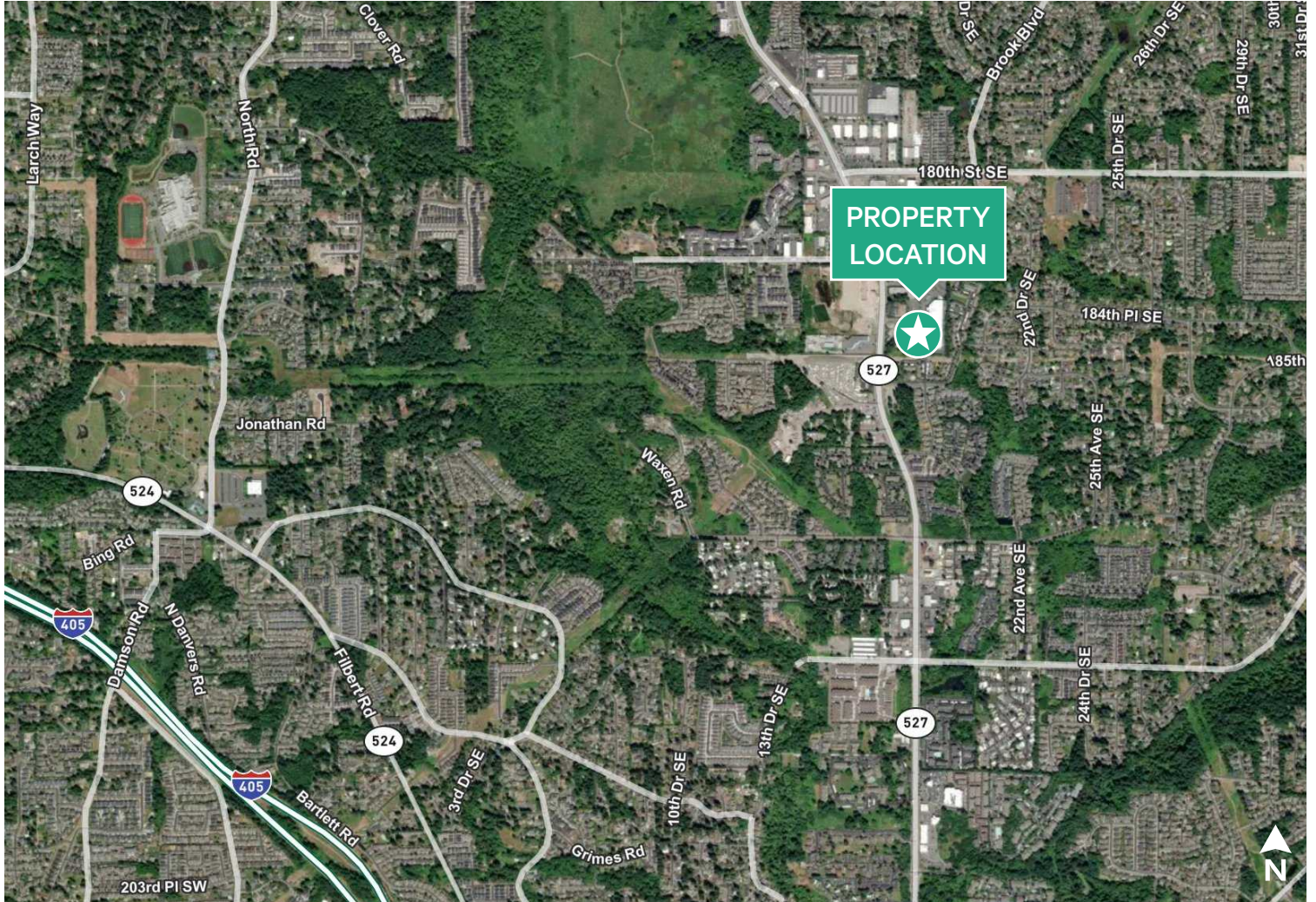

## Contact Us

**Ric Brandt**

Senior Vice President  
+1 425 462 6901  
ric.brandt@cbre.com

**John Bauer**

Senior Vice President  
+1 425 462 6906  
john.bauer@cbre.com

**Erik Larson**

First Vice President  
+1 425 462 6954  
erik.larson@cbre.com

**CBRE, Inc.**

929 108th Avenue NE  
Suite 700  
Bellevue, WA 98004

© 2023 CBRE, Inc. All rights reserved. This information has been obtained from sources believed reliable, but has not been verified for accuracy or completeness. You should conduct a careful, independent investigation of the property and verify all information. Any reliance on this information is solely at your own risk. CBRE and the CBRE logo are service marks of CBRE, Inc. All other marks displayed on this document are the property of their respective owners, and the use of such logos does not imply any affiliation with or endorsement of CBRE. Photos herein are the property of their respective owners. Use of these images without the express written consent of the owner is prohibited. MR 3-8-2023