

2070902628

**SURVEY IN SECTION 31, TOWNSHIP 40 NORTH, RANGE 1 EAST, W.M.**

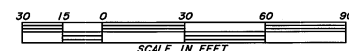
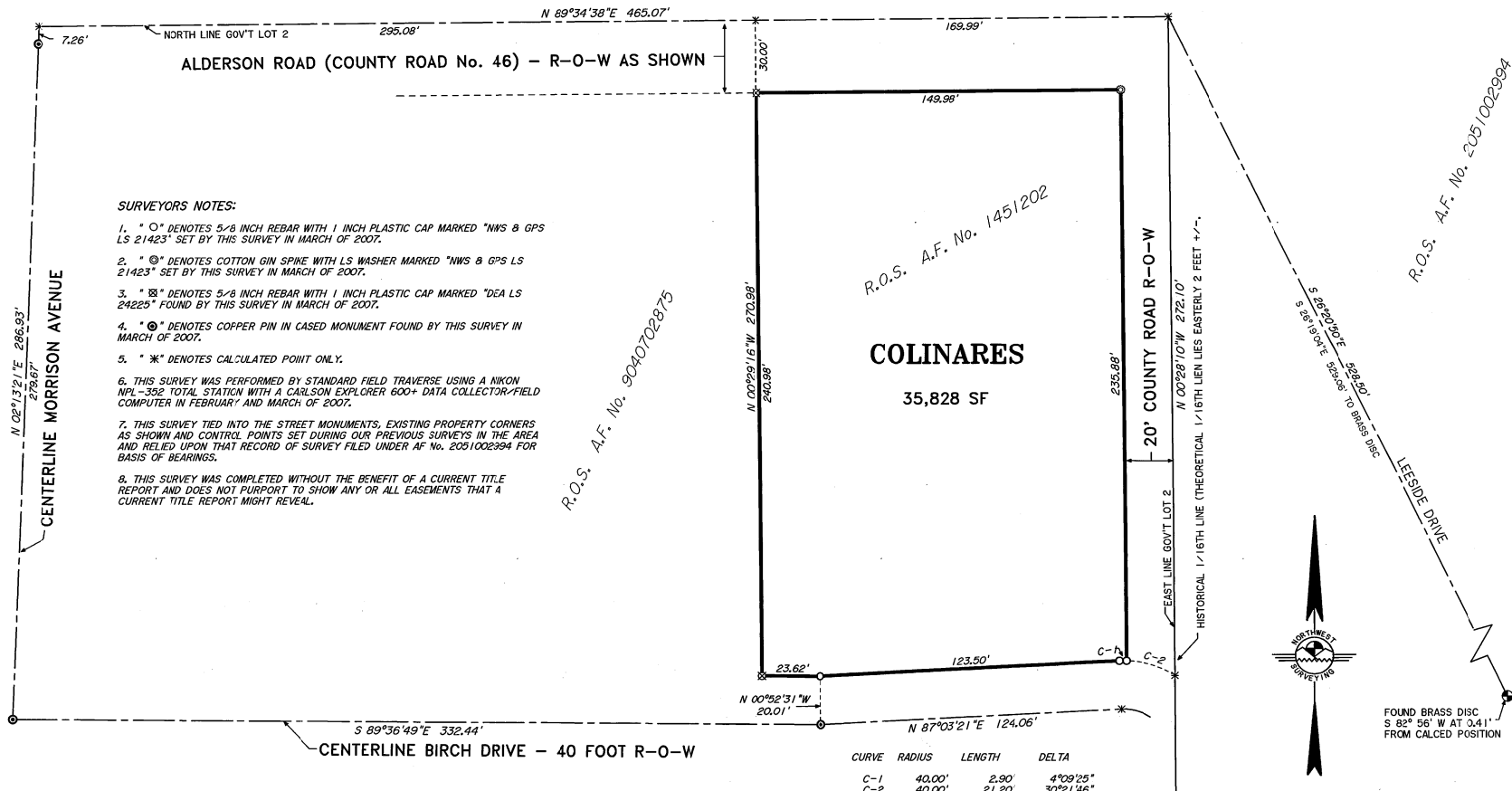

SCALE: 1 INCH = 30 FEET  
BASIS OF BEARINGS = RECORD OF SURVEY  
FILED UNDER A.F. No. 2041002994

**AUDITOR'S CERTIFICATE**  
FILED FOR RECORD THIS 20th DAY OF SEPTEMBER 2007 AT 2:30 P.M., IN BOOK 13 OF SURVEYS AT PAGE 13, AT THE REQUEST OF NORTHWEST SURVEYING & GPS.  
COUNTY AUDITOR: [Signature]  
DERELLY AUDITOR: [Signature]

**SURVEYOR'S CERTIFICATE**  
THIS MAP CORRECTLY REPRESENTS A SURVEY MADE BY ME OR UNDER MY DIRECTION IN CONFORMANCE WITH THE REQUIREMENTS OF THE SURVEY RECORDING ACT, AT THE REQUEST OF REX COLINARES IN FEBRUARY OF 2007.  
DATE: [Blank] CERTIFICATE No. 21423



**PORTION: GOV'T LOT 2, SW4, NW4, SECTION 31, TOWNSHIP 40 NORTH, RANGE 1 EAST OF W.M., WHATCOM COUNTY, WASHINGTON**  
NORTHWEST SURVEYING & GPS, INC.  
Dennis M. DeMeyer, L.S. No. 21423  
407 5TH STREET, LYNDEN WASHINGTON, 98264  
PH. (360) 354-1950 FAX (360) 354-7644

**RECORD OF SURVEY FOR REX & CYNTHIA COLINARES**

DRAWN BY: JEROMY	DATE: 09/20/07	JOB NO.: 07-43
REVIEWED BY: DENNY	D/R: 314001\BIRCH	SHEET: 1 OF 1
	CRD: BIRCH.CRD	

