

**TENANT  
RELOCATING!**

OPPORTUNITY  
**FOR SALE**



**Industrial Building | \$3,950,000.00 <\$117.00 PSF>**

229 N. Ella Road  
Spokane, WA 99212

**JAMES G. QUIGLEY, MANAGING BROKER**  
D | 509.755.7560 C | 509.701.2211  
jgq@kiemlehagood.com

**KIEMLE  
HAGOOD**

# PROPERTY OVERVIEW

229 N. Ella Road  
Spokane, WA 99212

**INDUSTRIAL OPPORTUNITY  
FOR SALE**

**Parcel Number:**

45183.9189

**Land Size:**

± 112,846 SF <± 2.59 Acres>

**Building Area:**

- First Floor Office: ± 3,353 SF  
- First Floor Whse: ± 21,915 SF  
- Mezzanine: ± 2,492 SF  
- Second Floor Office: ± 6,126 SF  
Total ± 33,866 SF  
(All areas are the inside face of building)

**Shape:**

Generally Rectangular

**Topography:**

Level at street grade

**County:**

Spokane County

**Parking:**

± 35 Stalls

**2023 Estimated Real Estate Taxes,  
Utilities & Insurance  
Expense Total:**

± \$3.50 PSF

- Est. Real Estate Taxes: ± \$0.70 PSF  
- Est. Utilities: ± \$2.14 PSF  
- Est. Insurance: ± \$0.65 PSF

**BSP Number:**

Tract A of BSP 85 – 02

**Zoning:**

Spokane Valley – Industrial (I)

**Exposure:**

Good/Excellent

**Census Tract #:**

012100

**Property Type:**

Industrial

**Ingress / Egress:**

Good/Excellent

**Frontage:**

Approximately 200 Feet  
on North Ella Road

**Longitude:**

47.660180

**Latitude:**

-117.300290



# PARCEL INFORMATION

229 N. Ella Road  
Spokane, WA 99212



**Parcel Number:**

45183.9189

**BSP Number:**

Tract A of BSP 85 - 02

**Zoning:**

Spokane Valley - Industrial (I)

# FOR SALE INFORMATION

229 N. Ella Road  
Spokane, WA 99212

## INDUSTRIAL OPPORTUNITY FOR SALE



### SALE PRICE: \$3,950,000.00

Building Price per SF:	\$117.00 PSF
Building Size:	± 33,866 SF
Land Size:	± 112,846 SF
Zoning:	Industrial (I)
Parcel Number:	45183.9189
BSP:	Tract A of BSP 85 - 02

### BUILDING FEATURES & IMPROVEMENTS -

#### Parking

- ± 35 Parking Stalls & abundance of Open Yard Space for Additional Parking

#### Sprinklers

- Office - none
- Warehouse - has a full fire suppression system, including a pump room; this covers the main warehouse, shipping room & mezzanine
- All areas east of the main firewall are not covered

#### Power

- Electrical - 3 Phase Power: 120/240v 3ph wire high leg

#### Roof

- Well Maintained

#### Wall Panels

- Pre-Cast concrete double tee walls

#### Air Conditioning (AC)

- Warehouse - Storage does not have AC; Shipping room has AC
- Office - All areas east of the main firewall have AC

#### Dock High Doors

- Two (2) Dock High Doors - Standard FTL/LTL height & standard dock plates
- Freight docks accommodate all standard size tractor trailers from 28' to 53', plus container trailers

#### Delivery & Pick up Dock Doors

- Two (2) additional grade/ground level doors



# FLOOR PLANS

229 N. Ella Road  
Spokane, WA 99212

**INDUSTRIAL OPPORTUNITY  
FOR SALE**

## 1<sup>st</sup> FLOOR

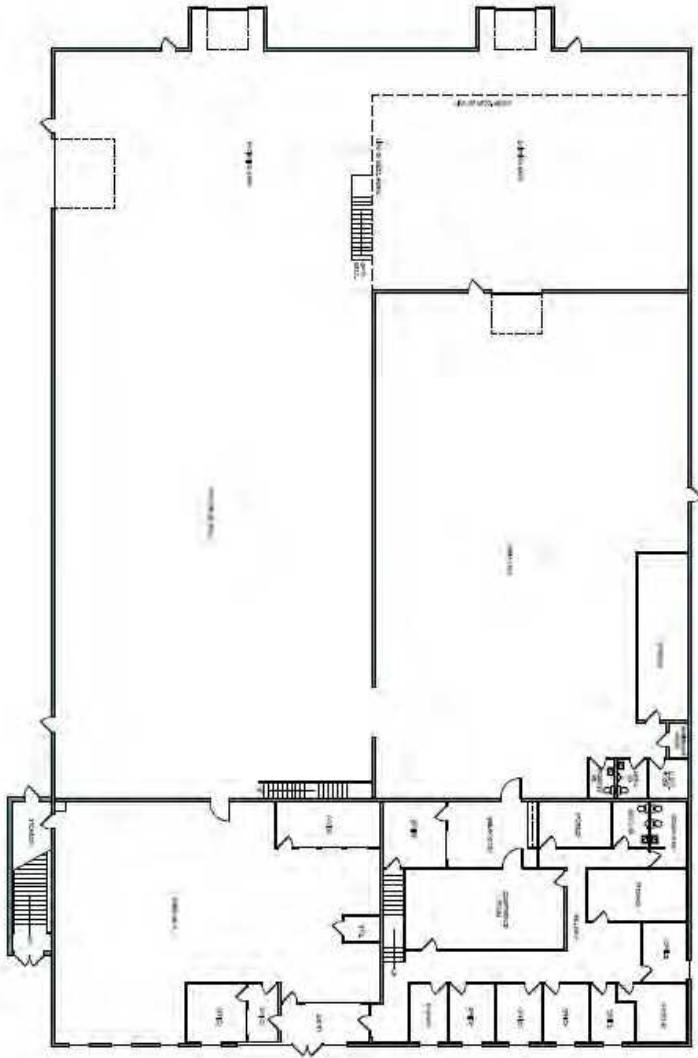

## 2<sup>nd</sup> FLOOR



\*FLOOR PLANS ARE NOT TO SCALE

# THE AREA

229 N. Ella Road  
Spokane, WA 99212

INDUSTRIAL OPPORTUNITY  
FOR SALE





# AERIAL VIEW

229 N. Ella Road  
Spokane, WA 99212





# The Downtown Sky

The Central Business District with Mountains in the Distance.

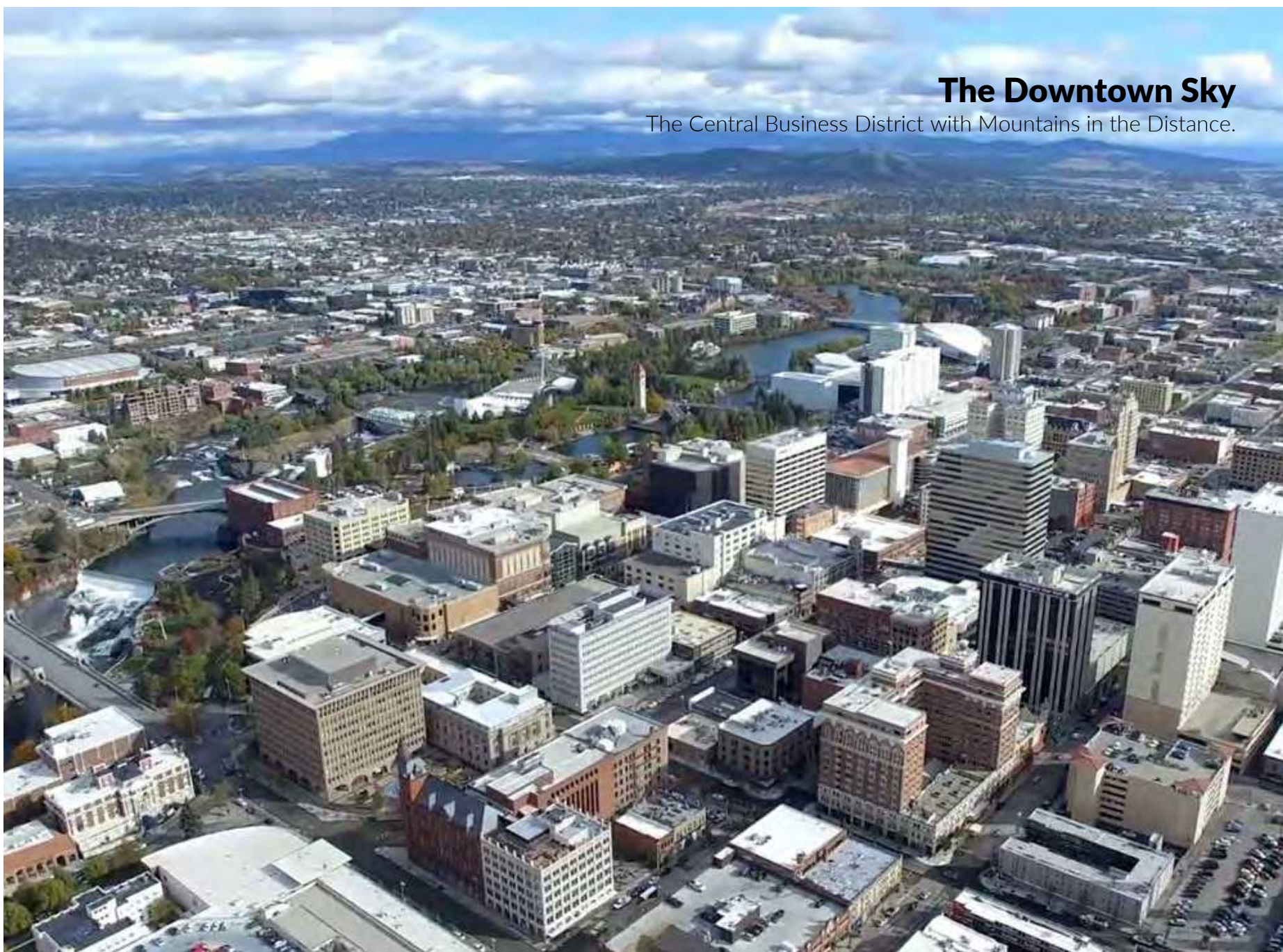

# REGIONAL HIGHLIGHTS

## Spokane County

Spokane, Washington / Coeur d'Alene, Idaho  
Combined MSA Area **787,939**  
2023 Estimated Population

### Demographics



2023  
Estimated  
Population  
554,484



2023  
Estimated  
Businesses  
21,728



2023  
Estimated  
Median HHI  
\$71,152



2023  
Projected  
Population Growth  
0.9%

Data Source: US Census Bureau & Regis Pro

#### Spokane Valley, WA

Estimated Population (23)	105,473
Projected Population (28)	110,625
Census Population (20)	87,811
Historical Annual Growth (10-20)	1.7%
Projected Annual Growth (23-28)	1.0%
Estimated Households (23)	43,329
Average Household Income (23)	\$92,474
Median Household Income (23)	\$66,157
Median Age (23)	36.9
Estimated Total Businesses (23)	4,728
Estimated Daytime Demographic (23)	81,606

#### Spokane County, WA

Estimated Population (23)	554,484
Projected Population (28)	579,929
Census Population (20)	539,339
Historical Annual Growth (10-20)	1.4%
Projected Annual Growth (23-28)	0.9%
Estimated Households (23)	221,135
Average Household Income (23)	\$102,777
Median Household Income (23)	\$71,152
Median Age (23)	36.1
Estimated Total Businesses (23)	21,728
Estimated Daytime Demographic (23)	384,947

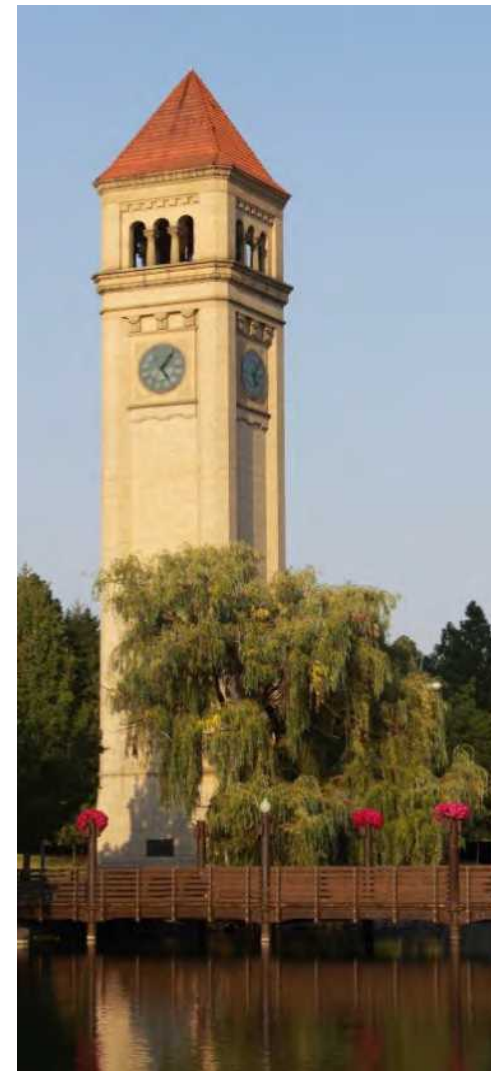

# The Historic Monroe Street Bridge

This stunning bridge stands over Spokane Falls in the heart of the City.

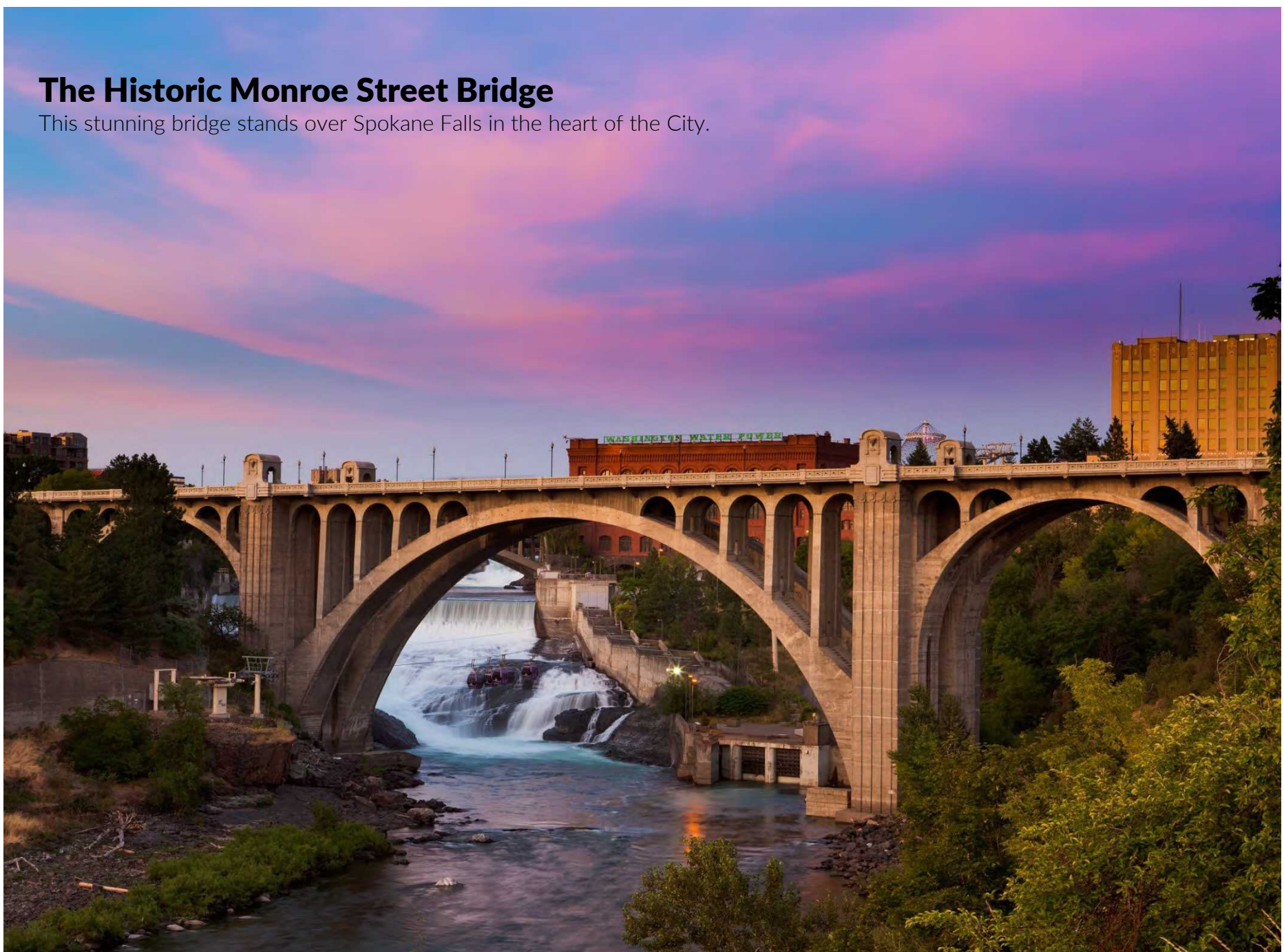

# HIGHER EDUCATION

## Colleges and Universities



**Public Undergraduate and  
Graduate University  
Founded in 1882**

Number of Students: +/-10,892  
City: Cheney and Spokane  
Two campus site. Main campus in  
Cheney.



**Community College for  
Extended Learning  
Founded in 1963**

Number of Students: +/-7,081  
City: Spokane  
Two city locations.



**Private Undergraduate and  
Graduate University, Law School  
Founded in 1887**

Number of Students: +/-7,381  
City: Spokane



**Private Undergraduate and  
Graduate University  
Founded in 1890**

Number of Students: +/-2,592  
City: Spokane



**Public Undergraduate and  
Graduate University,  
Medical School  
Founded in 1889**

Number of Students: +/-29,843  
City: Pullman and Spokane  
Main campus in Pullman  
Distance to Pullman: 72 mi



**Public Undergraduate and  
Graduate University  
Founded in 1889**

Number of Students: +/-11,507  
City: Moscow, Idaho  
Distance: 90 miles

## Higher Education Breakdown



**Spokane County**

Associate Degree: 13.2%

Bachelor Degree: 21.0%

Graduate Degree: 12.1%

Any College (Some or Higher): 71.4%

# BUSINESS SECTOR

## Spokane County

### Current Unemployment Rate

Spokane County 5.0%  
City of Spokane 5.3%

### Industry Breakdown

Spokane County

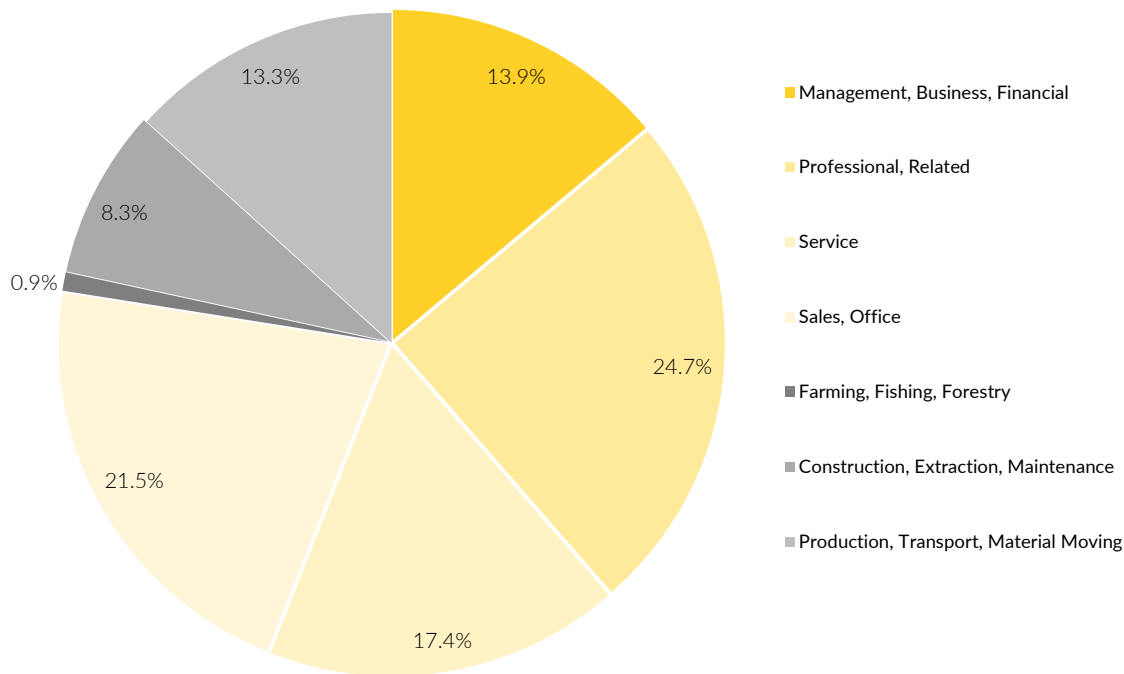

### Occupational Classifications

Blue Collar: 104,087 Employees  
White Collar: 156,981 Employees

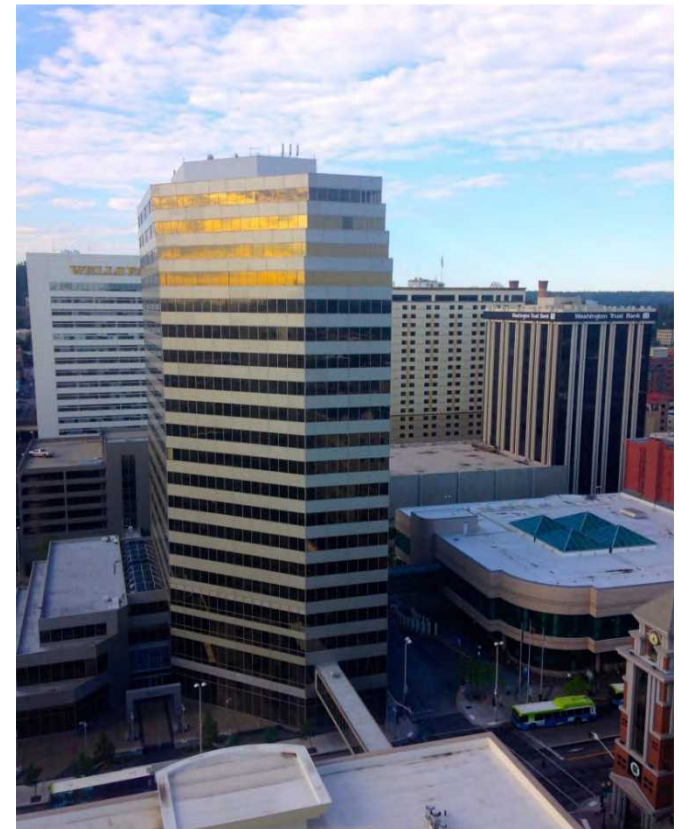

# Natural Beauty of the Region

Riverside State Park – The Bowl & Pitcher Recreation Area



# THE LOCATION

The City of Spokane is centrally located in the Intermountain Northwest.

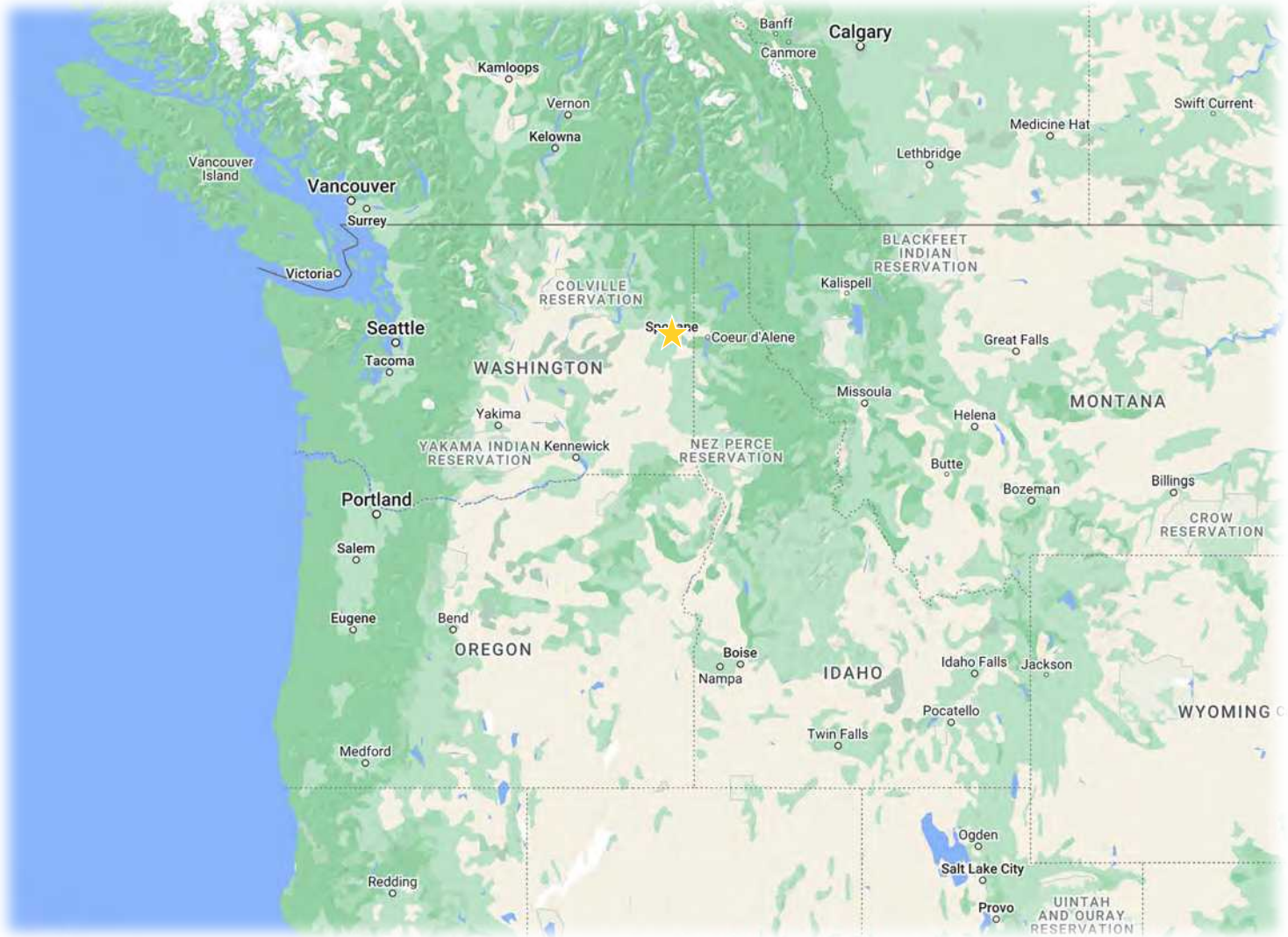

Distance  
to >>>

**Coeur d'Alene, ID**

1 hr | 38 mi

**Tri Cities, WA**

2 hrs 24 min | 148 mi

**Missoula, MT**

3 hrs 28 min | 202 mi

**Seattle, WA**

4 hrs 24 min | 285 mi

**Portland, OR**

5 hrs 38 min | 358 mi

**Boise, ID**

6 hrs 48 min | 428 mi

# INDUSTRIAL OPPORTUNITY FOR SALE

229 N. Ella Road  
Spokane, WA 99212

For more information on this opportunity:



601 WEST MAIN AVENUE, SUITE 400 | SPOKANE, WA 99201

No warranty or representation, expressed or implied, is made by Kiemle Hagood, its agents or its employees as to the accuracy of the information contained herein. All information furnished is from sources deemed reliable and submitted subject to errors, omissions, change of terms and conditions, prior sale, lease or financing, or withdrawal without notice. No one should rely solely on the above information, but instead should conduct their own investigation to independently satisfy themselves.

Kiemle Hagood respects the intellectual property of others:

If you believe the copyright in your work has been violated through this Website, please contact our office for notice of claims of copyright infringement. For your complaint to be valid under the Digital Millennium Copyright Act of 1998 (DMCA), you must provide the following information when providing notice of the claimed copyright infringement: Identify the material on the Website that you believe infringes your work, with enough detail so that we may locate it on the Website; provide your address, telephone number and email address; provide a statement that you have a good faith belief that the disputed use is not authorized by the copyright owner, its agent, or the law; provide a statement that the information in the notification is accurate, and under penalty of perjury, that the complaining party is authorized to act on behalf of owner of an exclusive right that is allegedly infringed; provide your physical or electronic signature. Upon receiving your complaint, Kiemle Hagood will, upon review, remove content that you believe infringes your copyright if the complaint is found valid.



**JAMES G. QUIGLEY, MANAGING BROKER**

D | 509.755.7560 C | 509.701.2211

[jgq@kiemlehangood.com](mailto:jgq@kiemlehangood.com)

