

REV	DATE
2	12/20/2018

Burlington Office

Stamp:

Sheet Title:

PROPOSED GROUND FLOOR PLANS

Project No: 999

Sheet No:

A-111



**FISHER
CONSTRUCTION
GROUP**
625 Fisher Lane
Burlington, WA 98233
T: 360.757.4094
F: 360.757.4005
www.fishercoi.com



REV	DATE
1	12/17/2018

**Burlington
Office**

Stamp:

Sheet Title:

**SECOND
FLOOR PLAN**

Project No: 999

Sheet No:

A-113

SECOND FLOOR PLAN

1/4" = 1'-0"

1

A-201/A-113



**FISHER
CONSTRUCTION
GROUP**
625 Fisher Lane
Burlington, WA 98233
T: 360.757.4094
F: 360.757.4005
www.fishercon.com

REV	DATE
2	12/20/2018



FINISHES

FINISHES

- FLOORS**
- CPT1 EXISTING CARPET TILE
- SC GROUYNND AND SEALED CONCRETE
- WP1** WOOD VINYL PLANK
MANNINGTON COMMERCIAL
WOOD-DRY CEDAR
- SV 1** SHEET VINYL
MANNINGTON COMMERCIAL
COLOR: TALPA
- WALLS**
- VB1** VINYL BASE
JOHNSONITE 264 GROUNDED
168 THUNDER
- VB2** VINYL BASE
TBD SEE CHISTOPHER
- PL1** PLASTIC LAMINATE WAINSCOT
WILSONART GREEN SOAPSTONE 4885-38
- P1** PAINT- SEE DRAW DOWNS
BEHR
N330-2 PRAIRIE DUST
N330-3 UNMARKED TRAIL
N340-2 DUNE GRASS
N340-3 BONSAI POT
N350-2 SAWGRASS
N350-3 BIKING TRAIL
- P2** PAINT TBD
SEE CHRISTOPHER

**Burlington
Office**

Stamp:

Sheet Title:

FINISHES PLAN

Project No: 999

Sheet No:

A-116



FISHER
CONSTRUCTION
GROUP
625 Fisher Lane
Burlington, WA 98233
T: 360.757.4094
F: 360.757.4005
www.fisherco.com

REV	DATE
1	12/17/2018

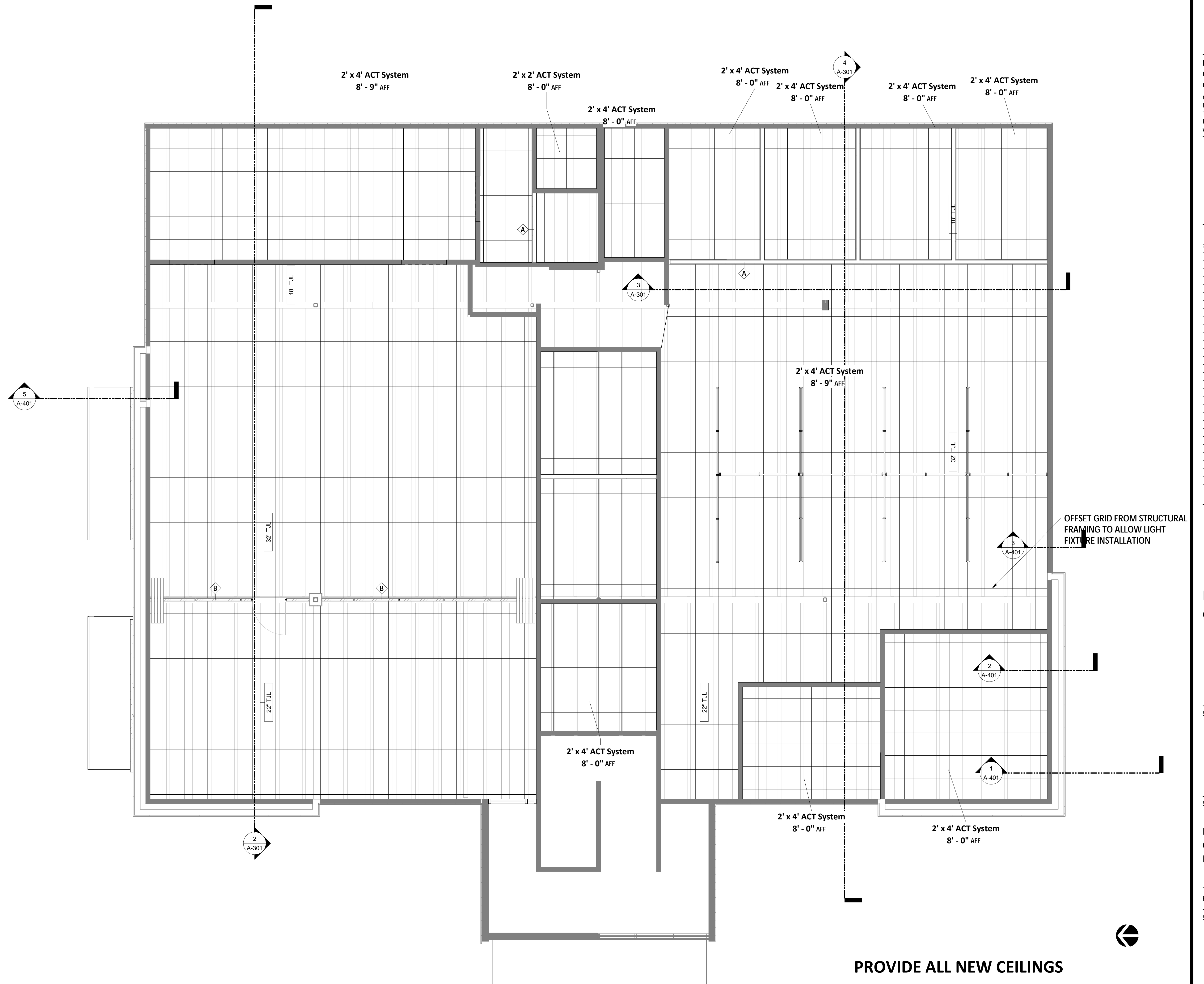

Burlington
Office

Stamp:

Sheet Title:

REFLECTED
CEILING
PLANS

Project No: 999

Sheet No:

A-131

PROVIDE ALL NEW CEILING'S



**FISHER
CONSTRUCTION
GROUP**
625 Fisher Lane
Burlington, WA 98233
T: 360.757.4094
F: 360.757.4005
www.fisherco.com

REV	DATE
1	12/17/2018

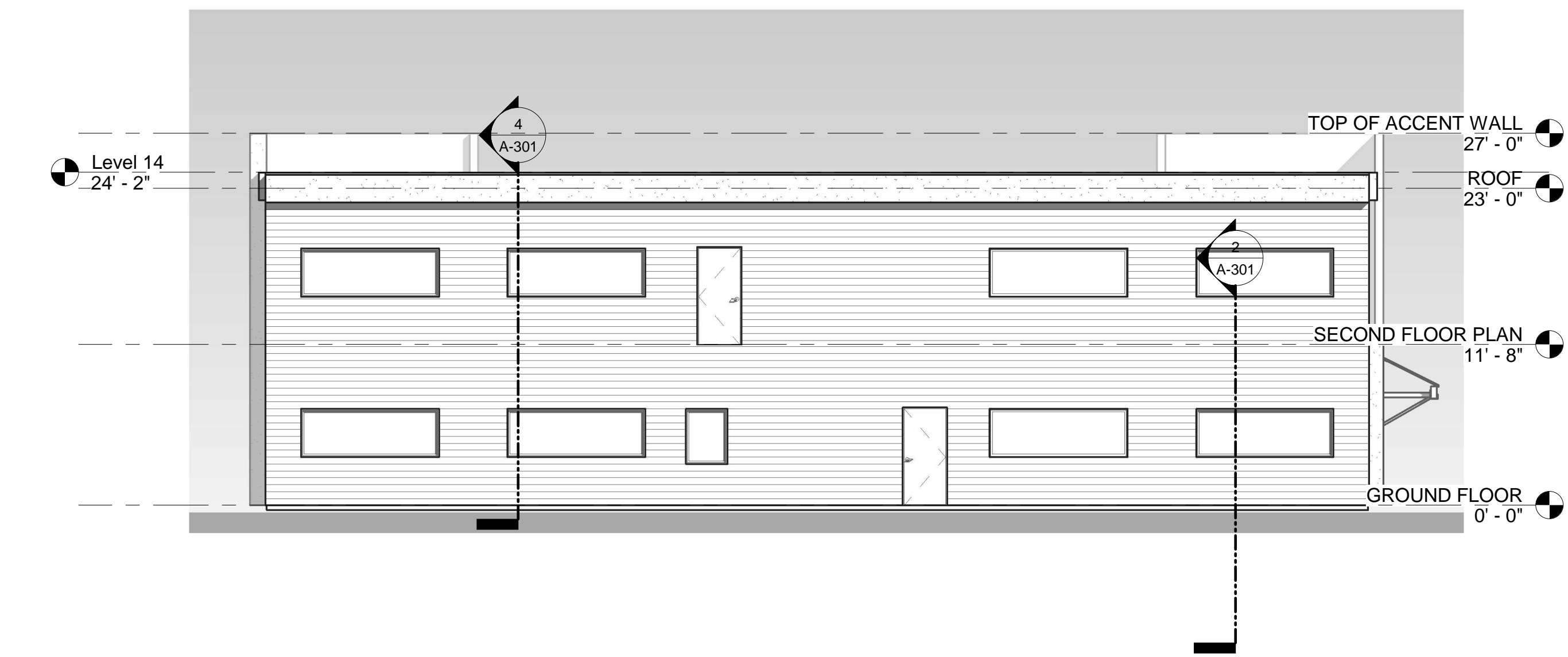

EAST 1
1/8" = 1'-0" A-111/A-201

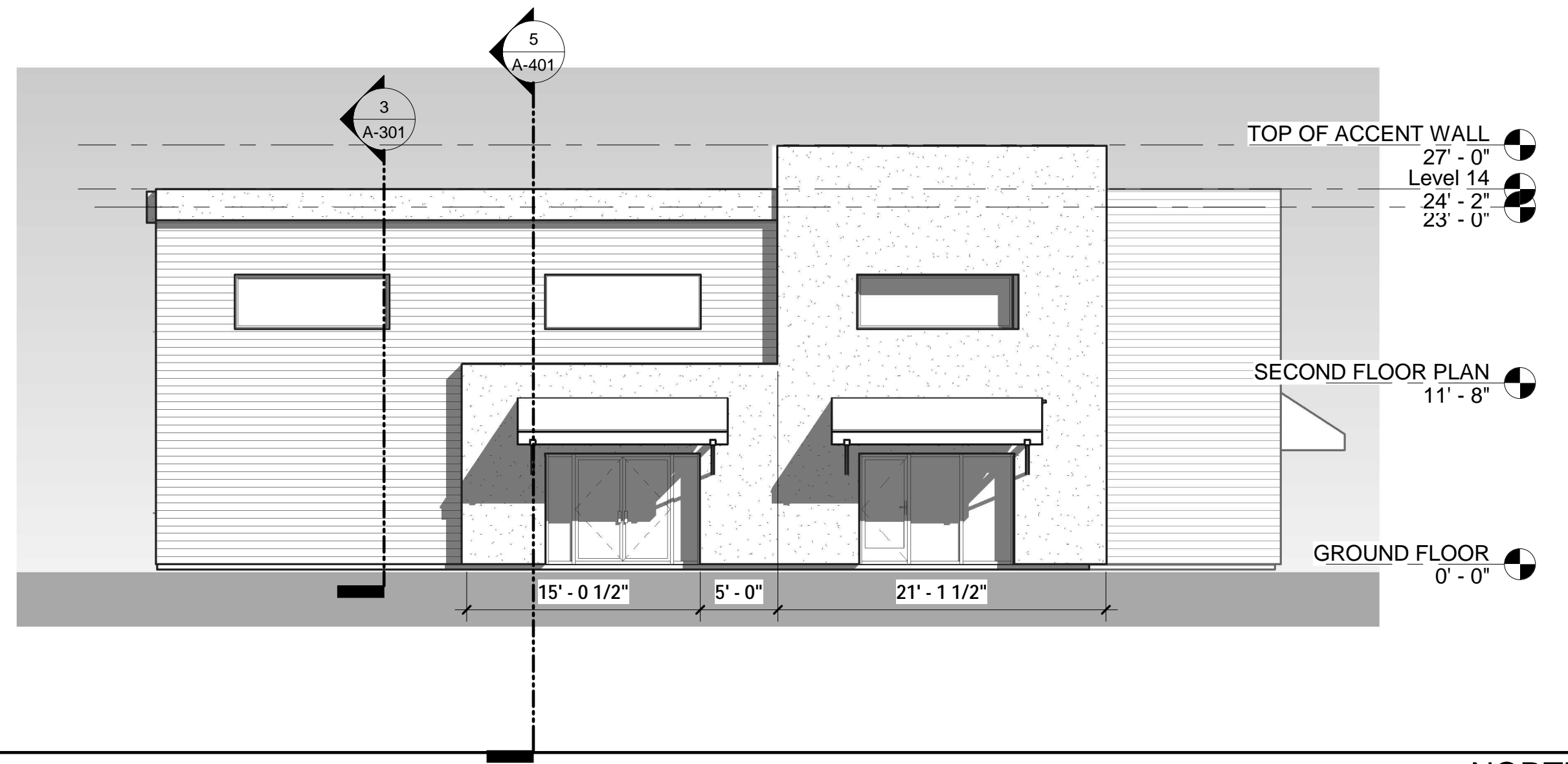

NORTH 2
1/8" = 1'-0" A-111/A-201

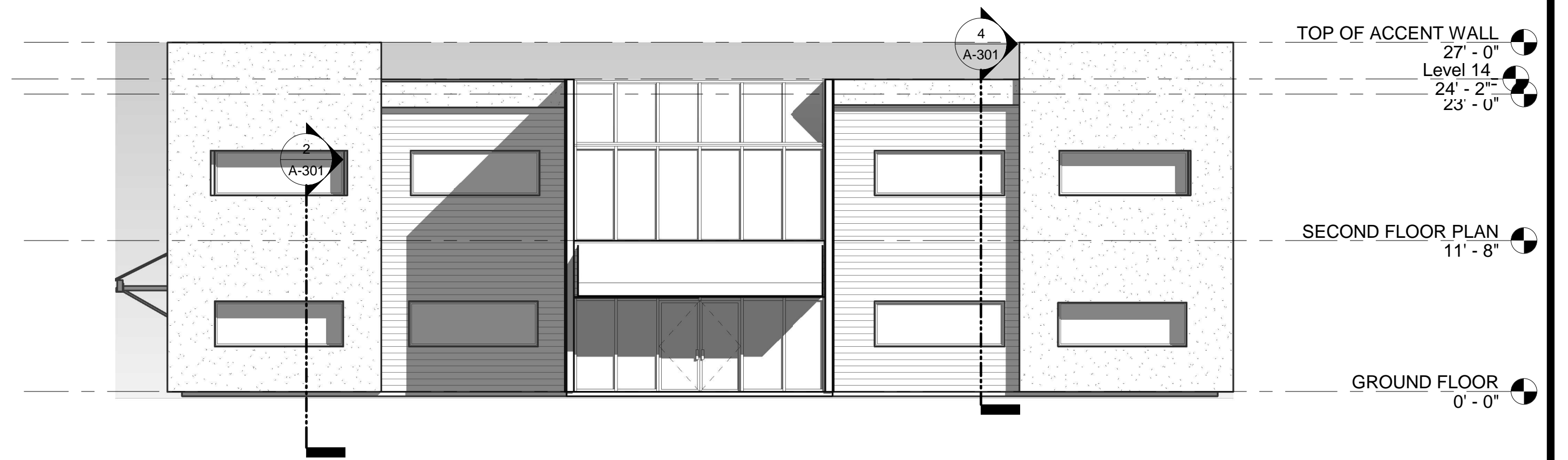

WEST 4
1/8" = 1'-0" A-111/A-201

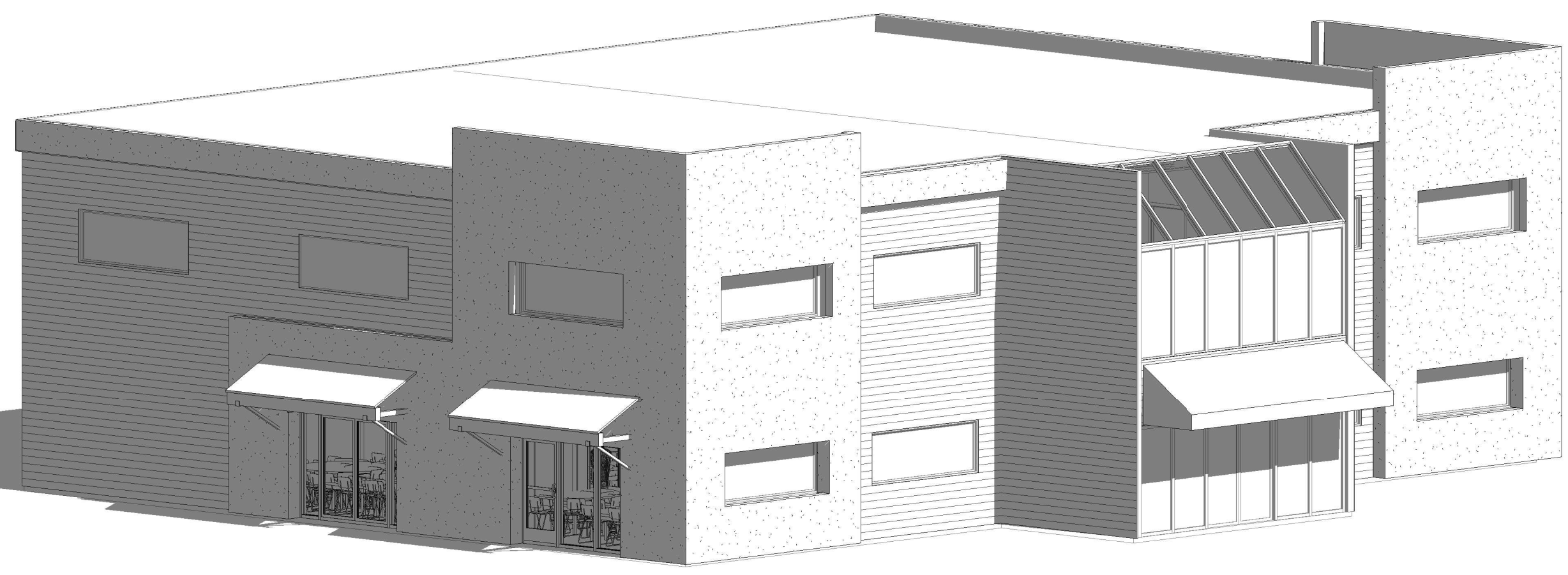

3D VIEW 5
A-201

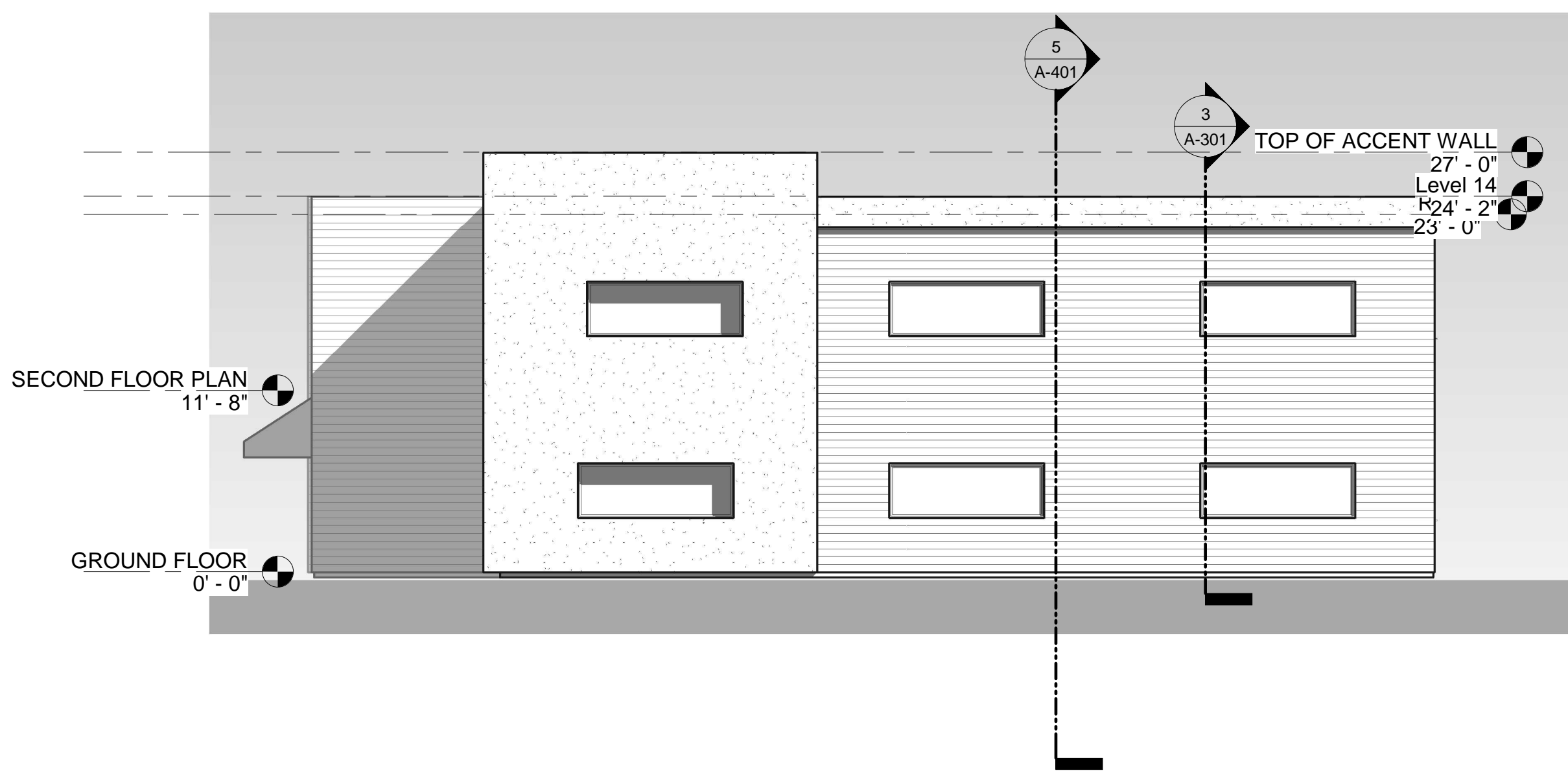

SOUTH 3
1/8" = 1'-0" A-111/A-201

**Burlington
Office**

Stamp:

Sheet Title:

**BUILDING
ELEVATIONS**

Project No: 999

Sheet No:

A-201



**FISHER
CONSTRUCTION
GROUP**
625 Fisher Lane
Burlington, WA 98233
T: 360.757.4094
F: 360.757.4005
www.fishercon.com

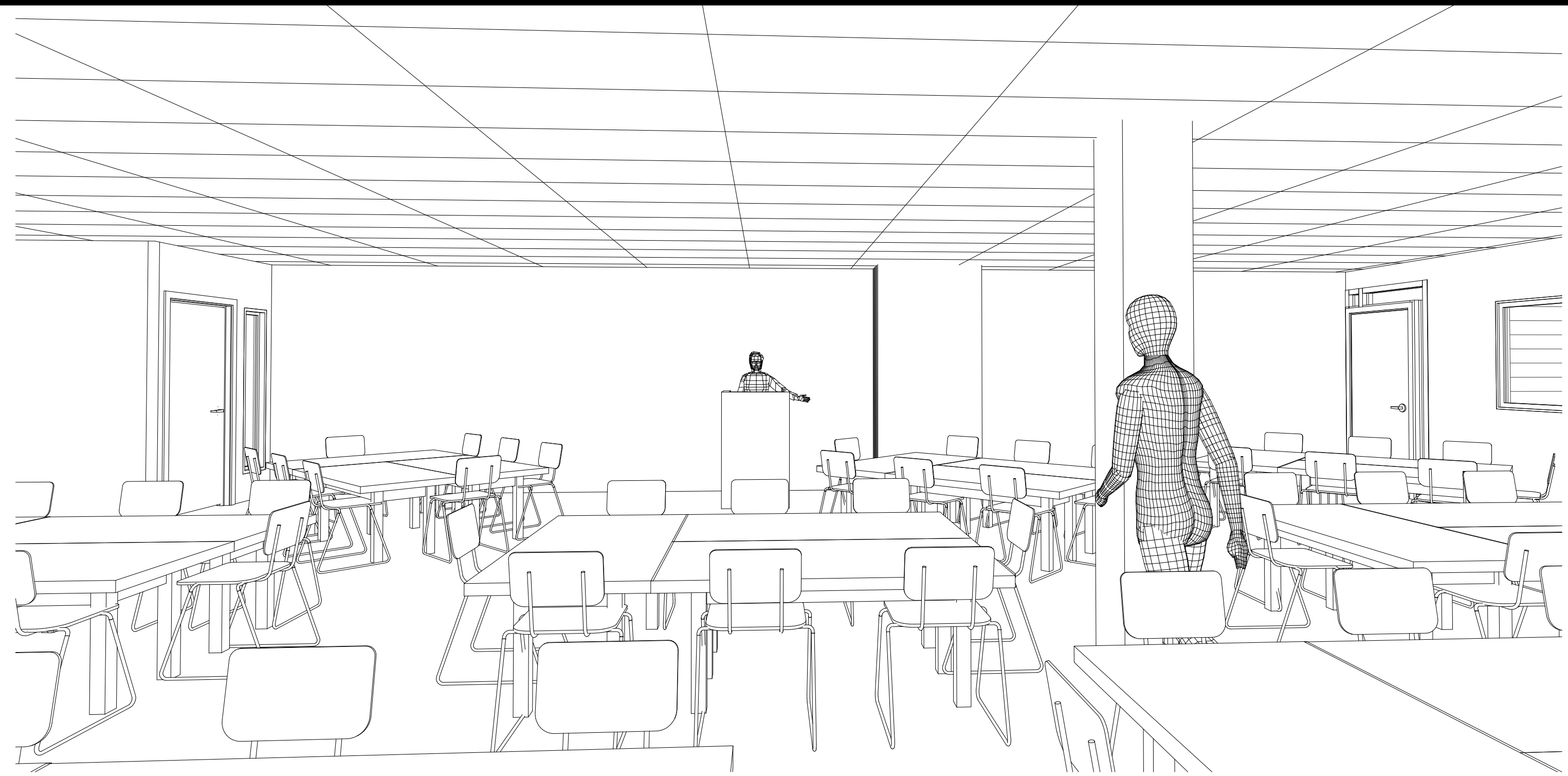

Conference Room 5
A-301

REV	DATE
1	12/17/2018

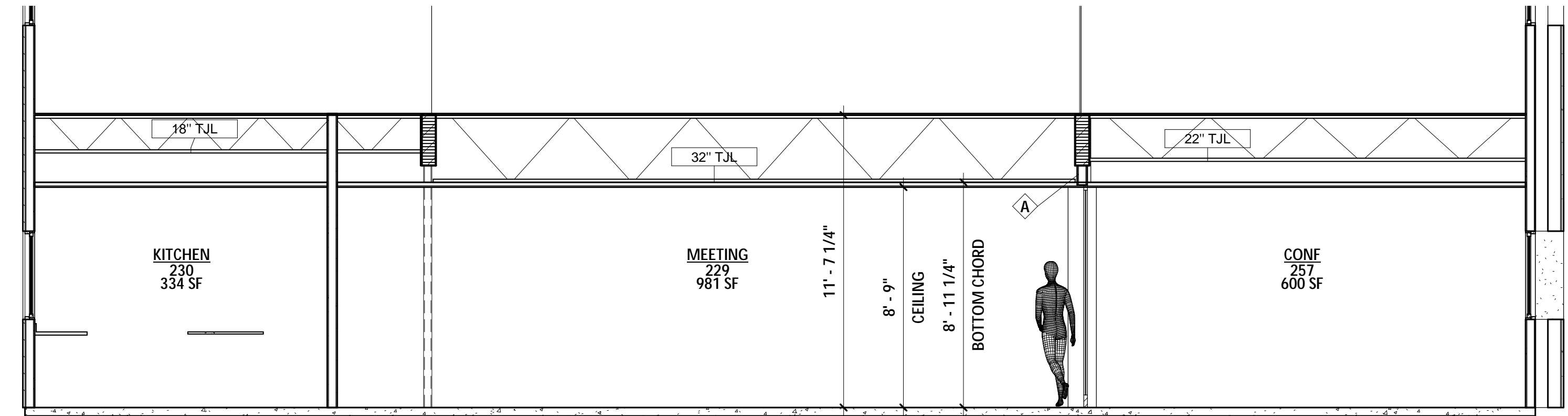

CROSS SECTION THRU THE ASSEMBLY SPACE 2
1/4" = 1'-0" A-106/A-301

**Burlington
Office**

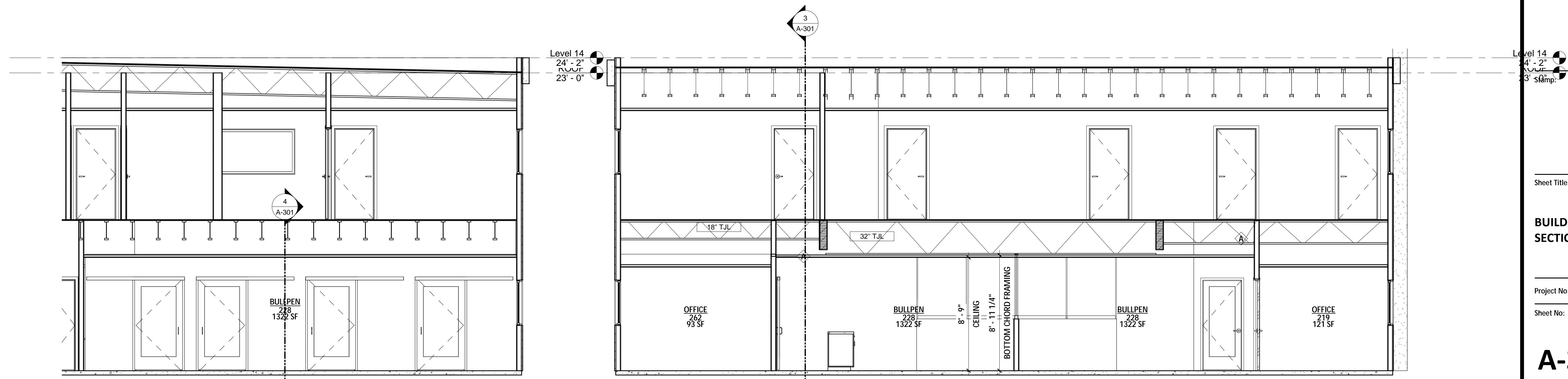

SECTION THRU A/E OFFICE EAST WALL 3
1/4" = 1'-0" A-111/A-301

CROSS SECTION THRU A/E OFFICES 4
1/4" = 1'-0" A-111/A-301

**BUILDING
SECTIONS**

Project No: 999
Sheet No:

A-301



FISHER CONSTRUCTION GROUP
 625 Fisher Lane
 Burlington, WA 98233
 T: 360.757.4094
 F: 360.757.4005
 www.fishercon.com

REV	DATE
1	12/17/2018

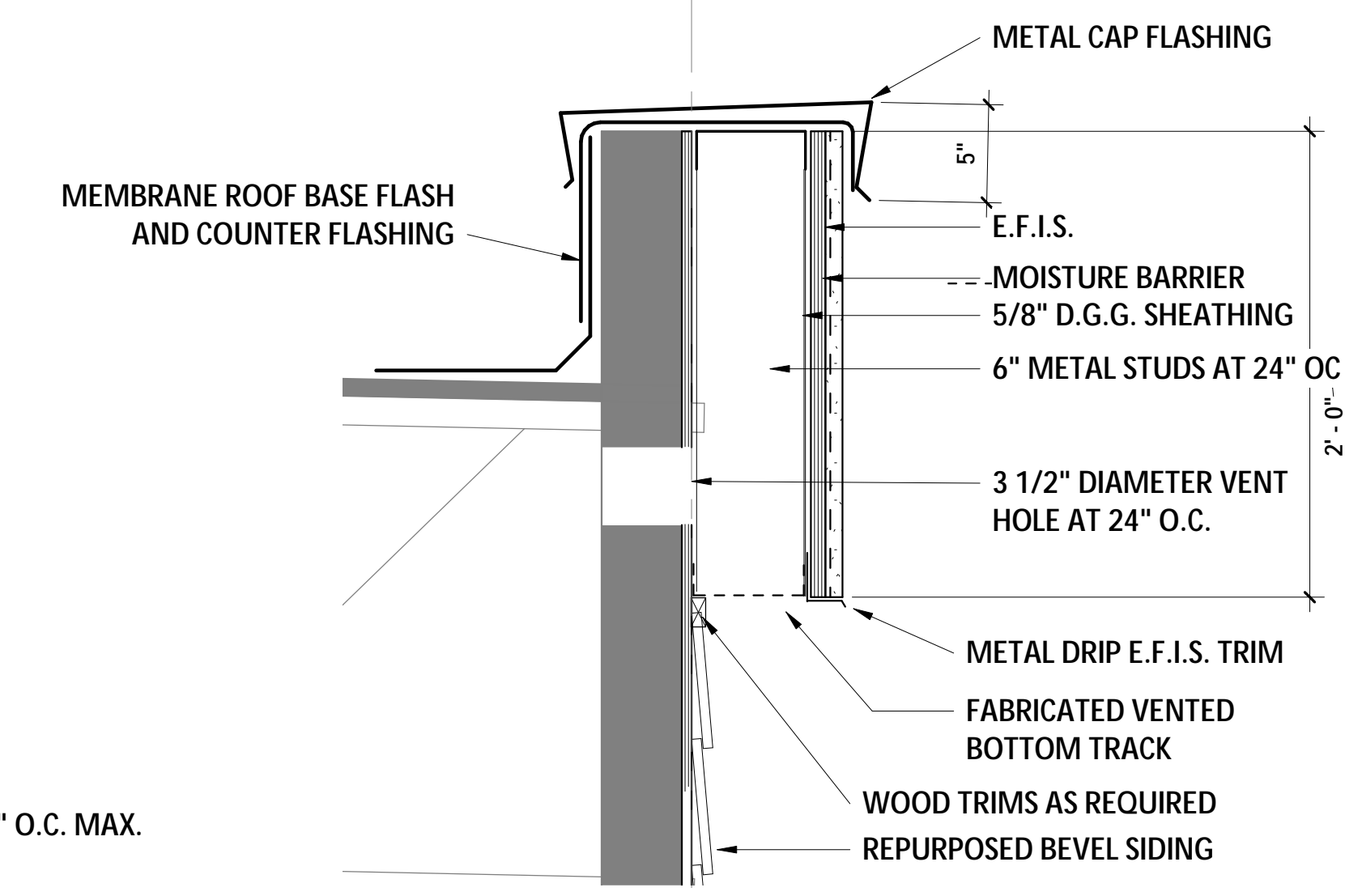

ROOF VENTING
 AREA OF ROOF = 4950 SF (712,800 S.IN.)
 ASSUME SUPPLEMENTAL VENTING AT THE ROOF RIDGE

$712,800 \text{ S.IN.} / 300 = 2,376 \text{ S.IN. NET TOTAL VENTING}$

AT EAVES (2,376/2=1,188 S.IN.)
 9.5 SQ.IN / 3.5" DIAMETER HOLE
 $1,188 / 9.5 = 125 - 3.5" \text{ DIA HOLES}$
 125 HOLES / 280 FT. = .45 HOLES PER LF OR 1 HOLE @ 24" O.C. MAX.

AT ROOF RIDGE
 PROVIDE RELIEF GRAVITY VENTILATORS TOTALING 1,188 S.IN. OF NET FREE AREA

VENT DETAIL 4
 1 1/2" = 1'-0"

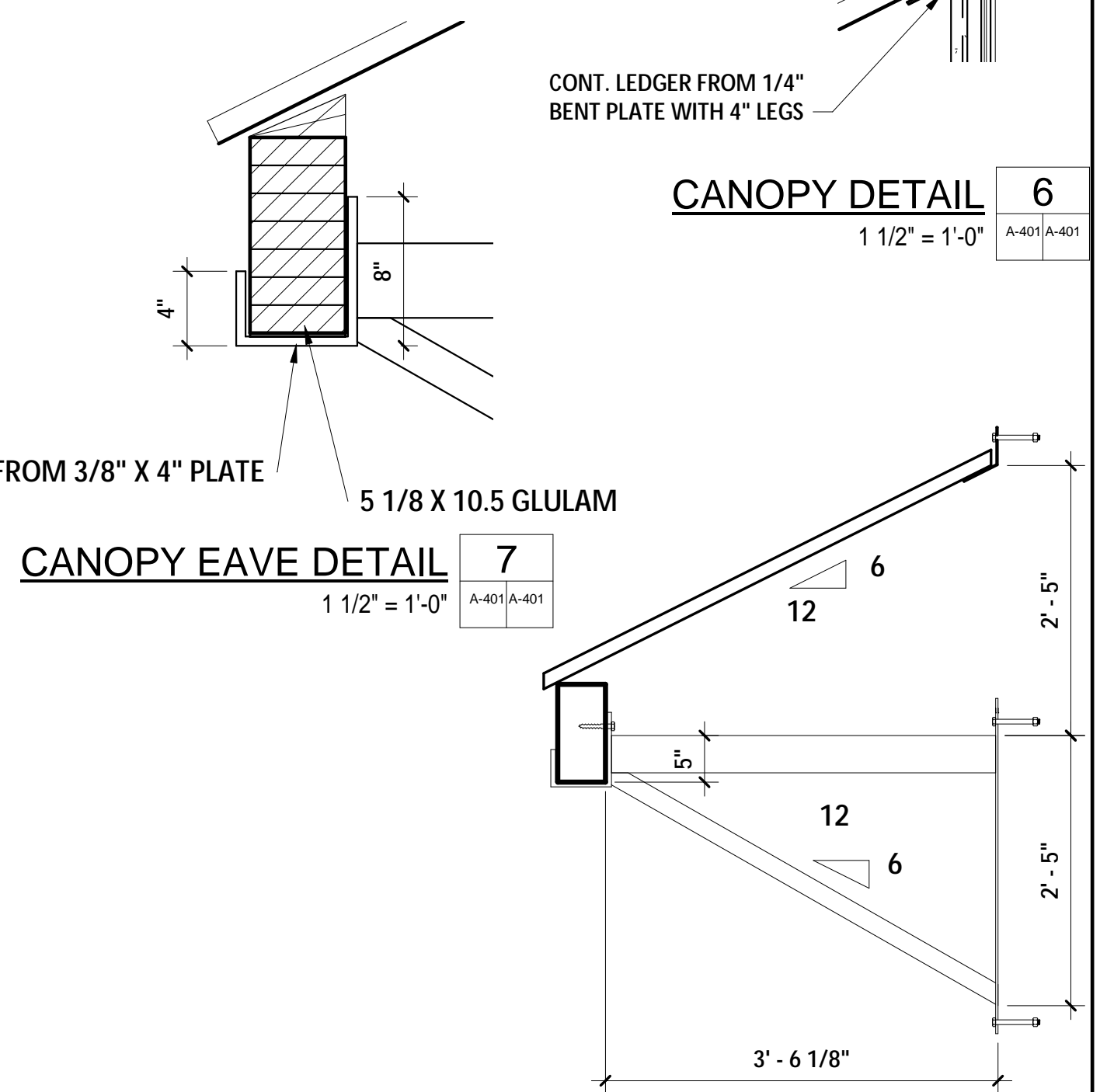
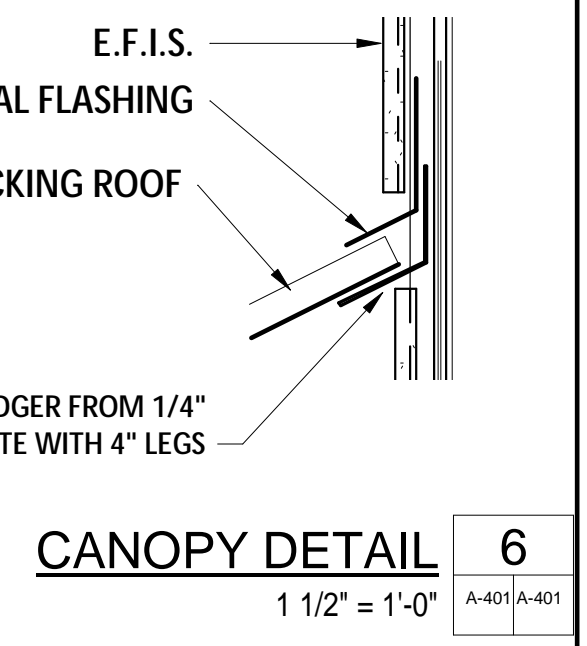
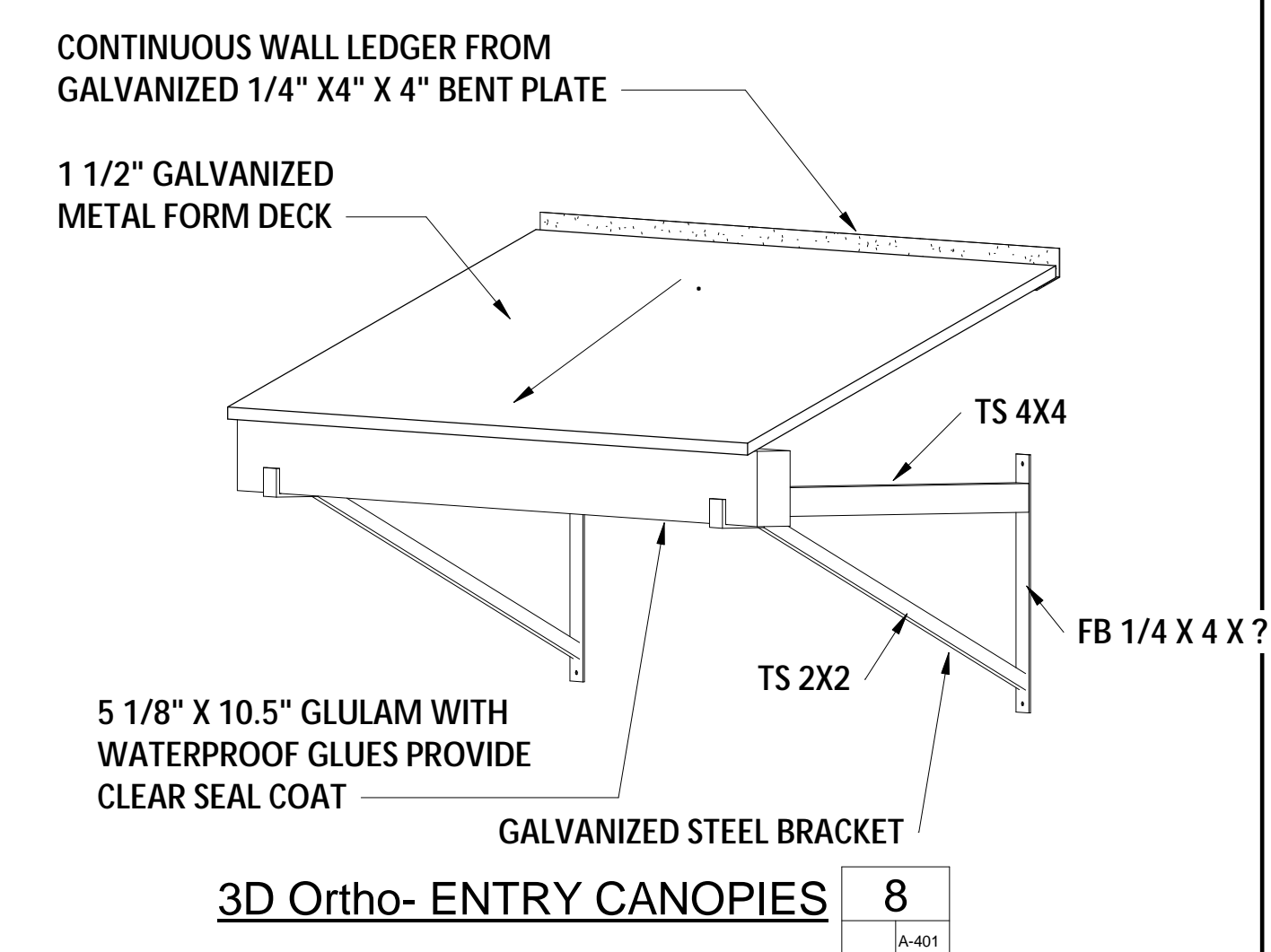

CANOPIE BRACKET OVERALL DIM. 9
 3/4" = 1'-0"

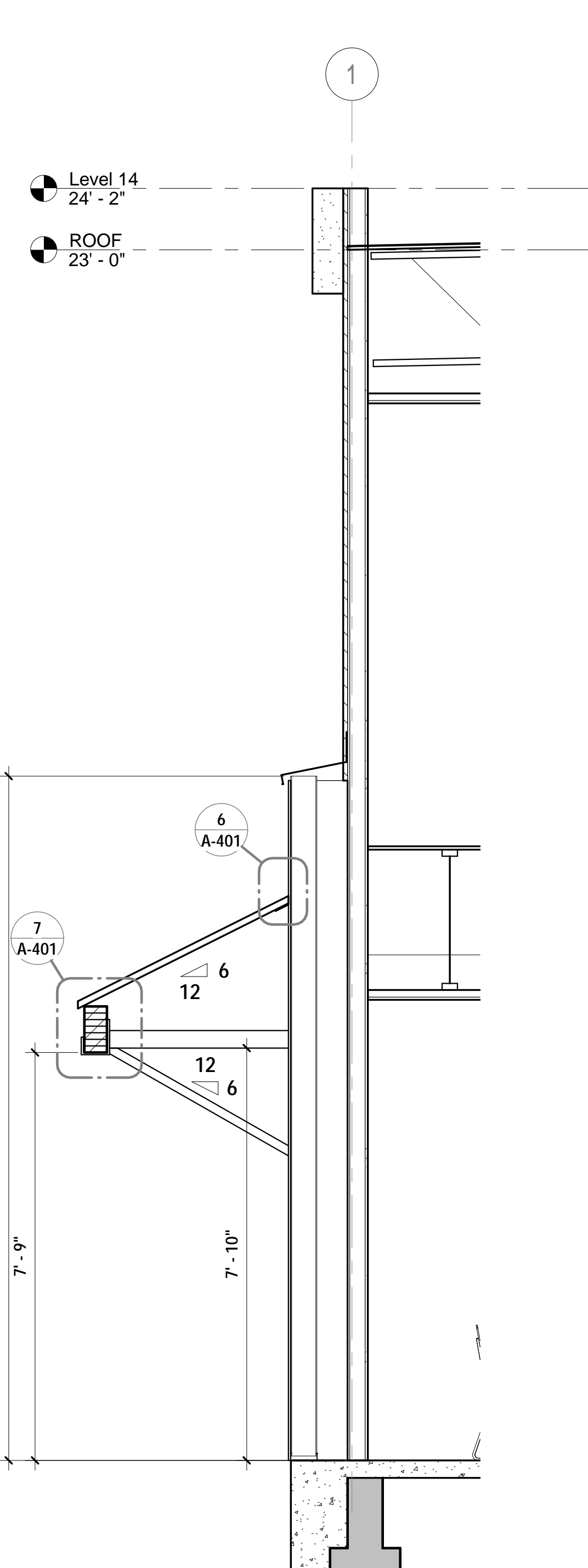

SECTION THRU CANOPY 5
 1/2" = 1'-0"

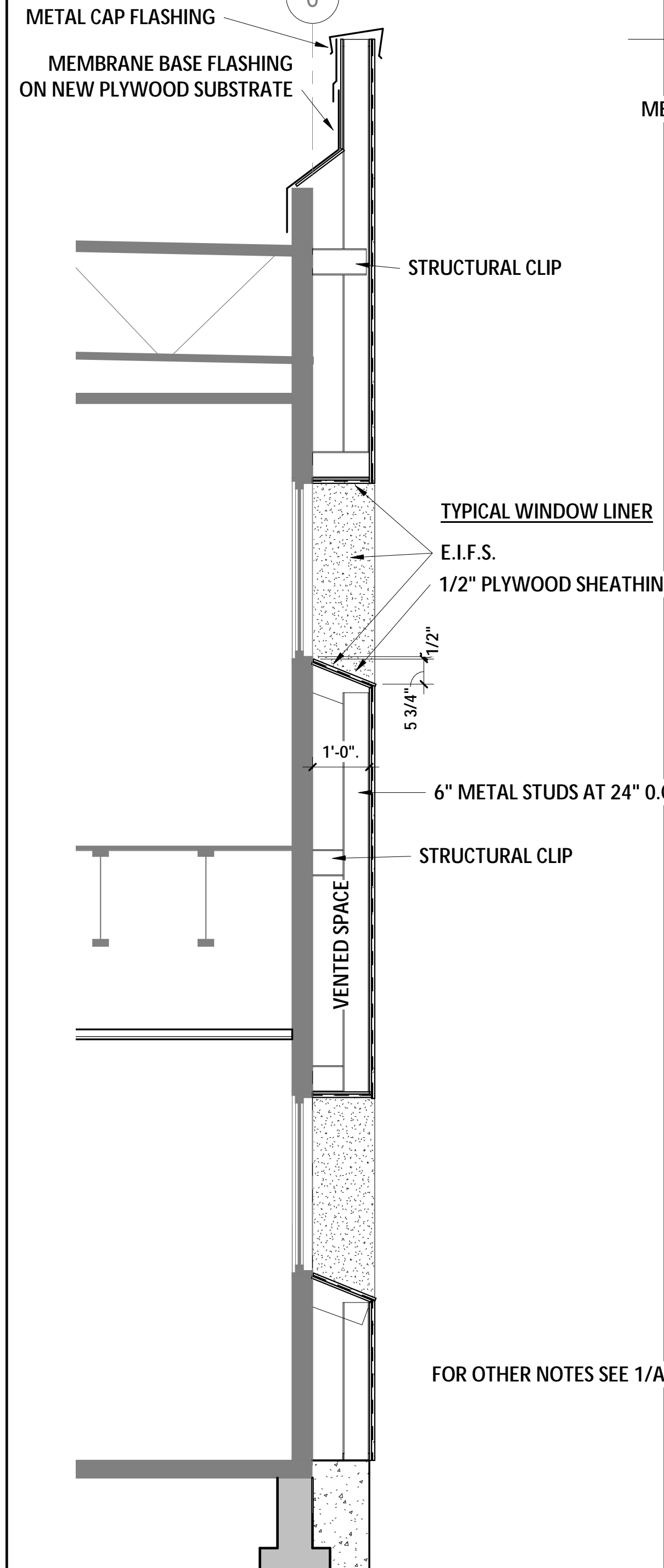

OPENING AT FURRED WALL 2
 1/2" = 1'-0"

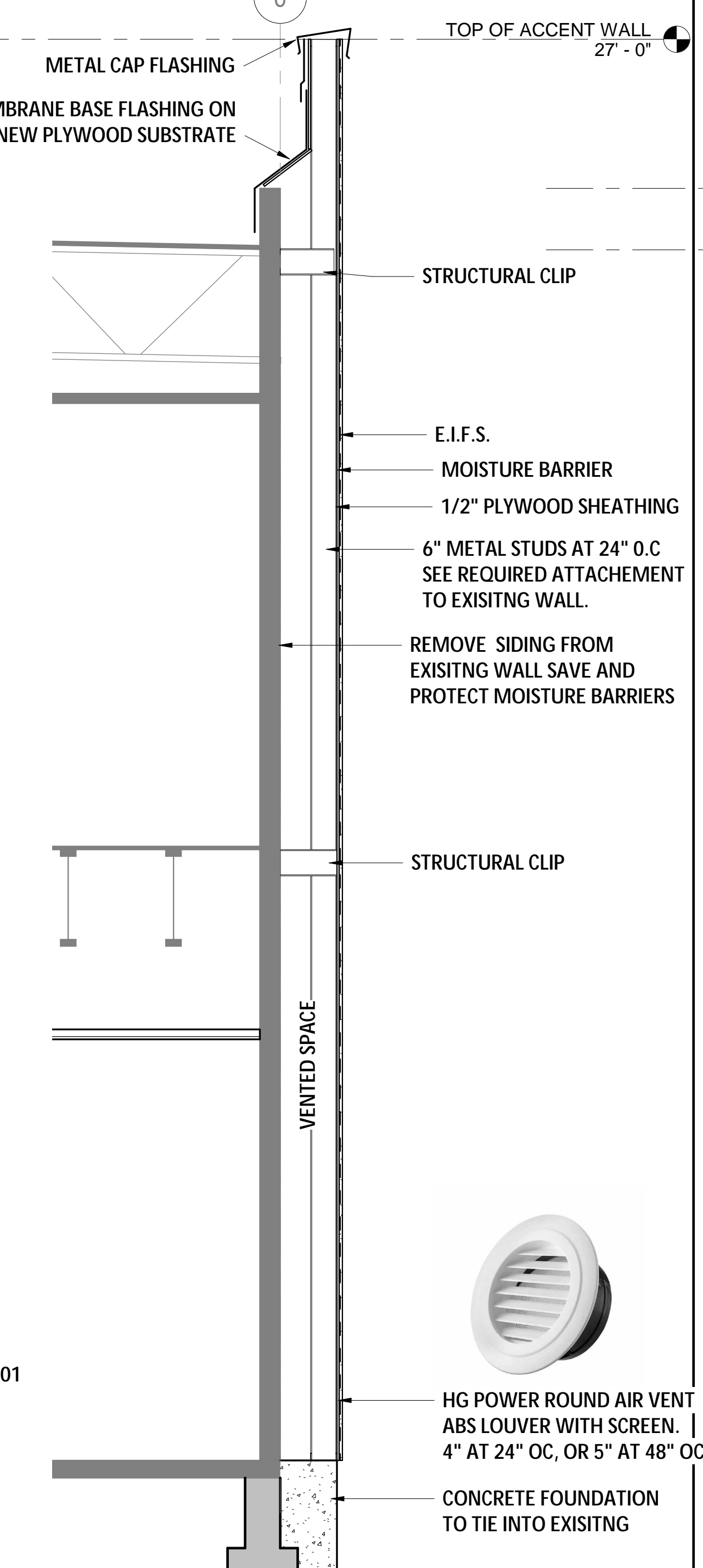

WALL SECTION THRU FURRED WALL 1
 1/2" = 1'-0"

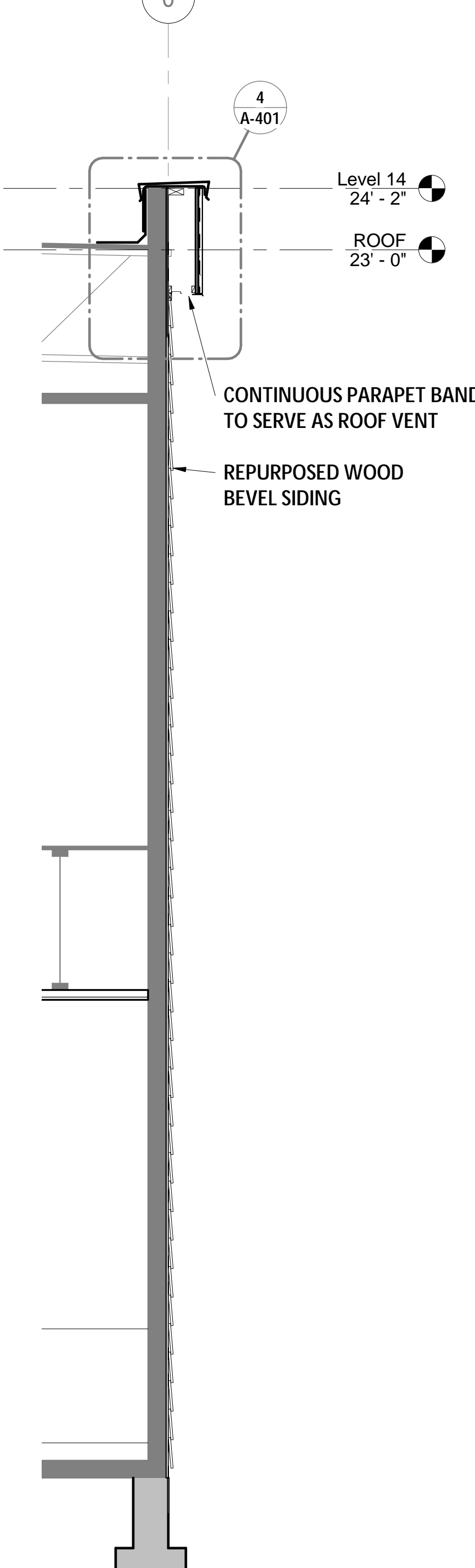

WALL SECTION THRU VENT 3
 1/2" = 1'-0"

Burlington Office

Stamp:

Sheet Title:

WALL SECTIONS

Project No: 999

Sheet No:

A-401