

# LAND FOR SALE



Google

## PALOUSE HIGHWAY VACANT LAND

Palouse Highway | Spokane, WA 99223

SALE PRICE: \$999,000

LAND SIZE: ±78,844 SF (±1.81 AC)

PARCEL #: 34032.9007

**CHAD CARPER, BROKER**  
509.755.7572 [chad.carper@kiemlehagood.com](mailto:chad.carper@kiemlehagood.com)

**CASEY BRAZIL**  
509.755.7579 [casey.brazil@kiemlehagood.com](mailto:casey.brazil@kiemlehagood.com)

**KIEMLE  
HAGOOD**

# PALOUSE HIGHWAY LAND

Palouse Highway, Parcel #34032.9007  
Spokane, WA 99223



Google

## DEMOGRAPHICS



1MI      3MI      5MI

EST POPULATION 2023	15,462	64,256	129,679
PROJECTED POP 2028	15,422	64,816	133,119
EST DAYTIME POP	7,153	29,482	125,851
2023 AVERAGE HHI	\$125,449	\$142,610	\$114,571
2023 MEDIAN HHI	\$93,655	\$101,270	\$83,586

## TRAFFIC



### AVERAGE DAILY TRAFFIC

REGAL STREET | ±10,872 ADT  
PALOUSE HWY | ±4,434 ADT

# LAND FOR SALE

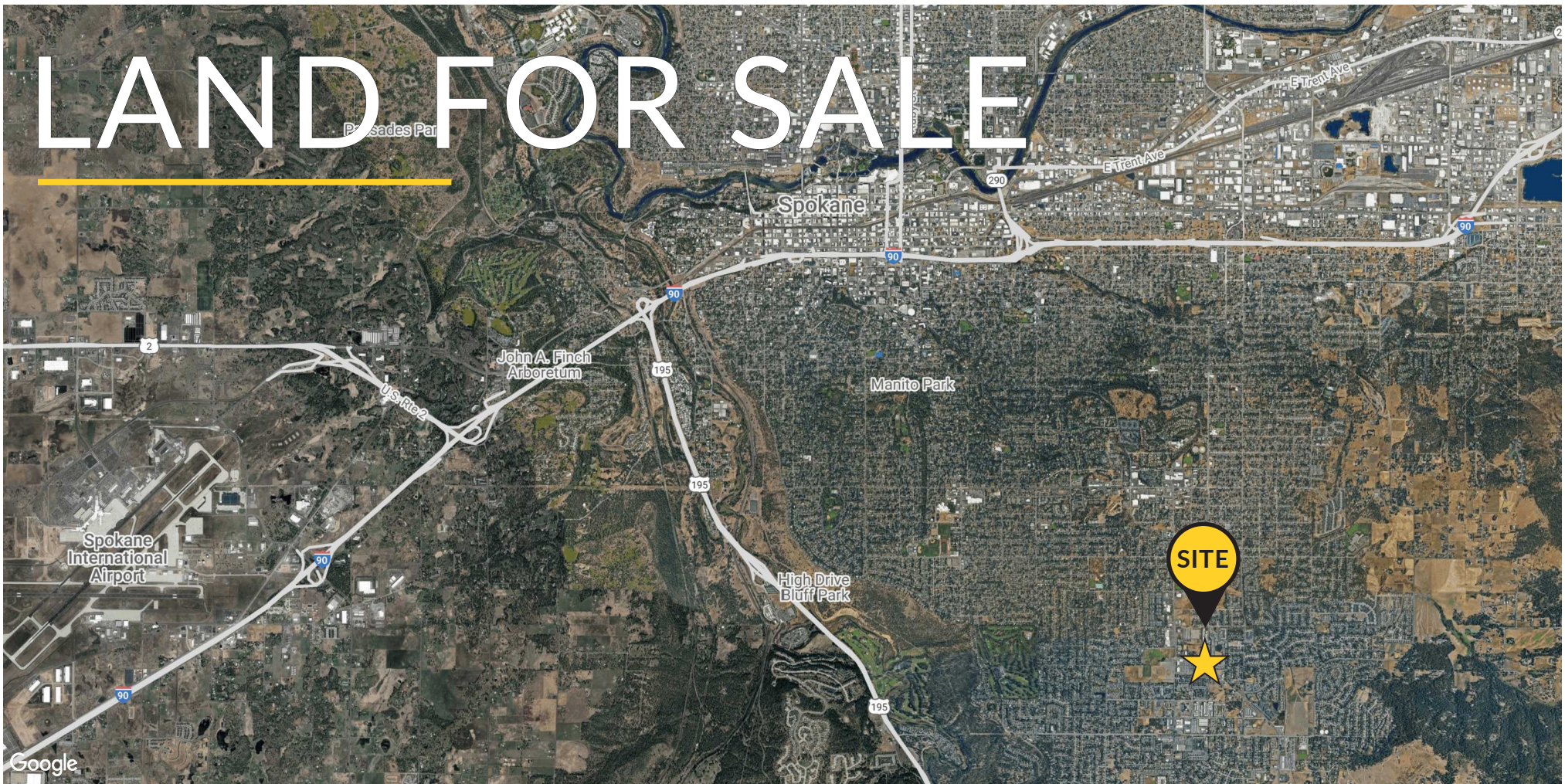

## PALOUSE HIGHWAY LAND

Palouse Highway, Parcel #34032.9007  
Spokane, WA 99223

**CHAD CARPER, BROKER**  
509.755.7572 chad.carper@kiemlehagood.com

**CASEY BRAZIL**  
509.755.7579 casey.brazil@kiemlehagood.com



### OFFICE LOCATIONS

SPOKANE | COEUR D'ALENE | TRI-CITIES | PALOUSE | MISSOULA

601 WEST MAIN AVENUE, SUITE 400  
SPOKANE, WA 99201

No warranty or representation, expressed or implied, is made by Kiemle Hagood, its agents or its employees as to the accuracy of the information contained herein. All information furnished is from sources deemed reliable and submitted subject to errors, omissions, change of terms and conditions, prior sale, lease or financing, or withdrawal without notice. No one should rely solely on the above information, but instead should conduct their own investigation to independently satisfy themselves.

Kiemle Hagood respects the intellectual property of others:

If you believe the copyright in your work has been violated through this Website, please contact our office for notice of claims of copyright infringement. For your complaint to be valid under the Digital Millennium Copyright Act of 1998 (DMCA), you must provide the following information when providing notice of the claimed copyright infringement: Identify the material on the Website that you believe infringes your work, with enough detail so that we may locate it on the Website; provide your address, telephone number and email address; provide a statement that you have a good faith belief that the disputed use is not authorized by the copyright owner, its agent, or the law; provide a statement that the information in the notification is accurate, and under penalty of perjury, that the complaining party is authorized to act on behalf of the owner of an exclusive right that is allegedly infringed; and provide your physical or electronic signature. Upon receiving your complaint, Kiemle Hagood will, upon review, remove content that you believe infringes your copyright if the complaint is found to be valid.

