

**4109 E Woolard Rd, Colbert WA 99005**  
**Property and Buildings are offered at; \$1,450,000.**  
**Zoned Rural Traditional, has been used to operate a**  
**Landscaping Business**



26.77 Acres with Multiple out buildings: 1996 shop 3000sf., 1972 Single wide 1242sf was used as office, 1980 double wide 2304sf., 1948 dwelling 1100sf., 1966 barn 6498sf., and a 1968 shed 800sf. Page 1 of 3



**Devin Nagel**

Commercial Broker  
WA / ID

**509-990-4365**  
devinnagel@hotmail.com

**K** KELLY RIGHT  
real estate®

# 4109 E Woolward Rd, Colbert WA 99005



Currently the only Entrance is off of Woolard Road but has frontage on Hwy 2 North. Page 2 of 3



**Devin Nagel**

Commercial Broker  
WA / ID

**509-990-4365**  
devinnagel@hotmail.com

**K** KELLY RIGHT  
real estate.

# 4109 E Woolard Rd. Colbert WA 99005

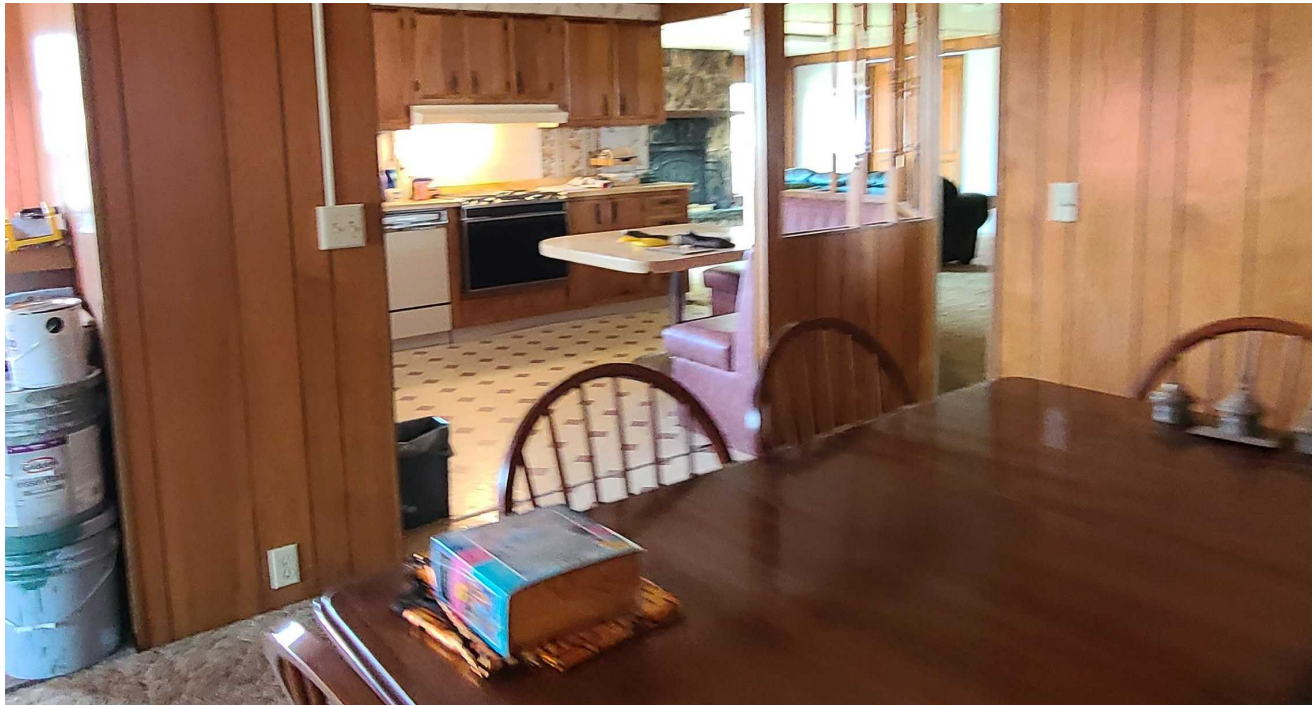

Numerous pieces of Equipment are for sale separately or possibly as a package, please contact Devin Nagel at 509-990-4365, or [devinnagel@hotmail.com](mailto:devinnagel@hotmail.com), for more information. Page 3 of 3



Devin Nagel

Commercial Broker  
WA / ID

509-990-4365  
[devinnagel@hotmail.com](mailto:devinnagel@hotmail.com)

 **KELLY RIGHT**  
real estate.