

FOR SALE



FRONTAGE OPPORTUNITY ON SPRAGUE AVENUE

- ±1.06 acres on Sprague Avenue near Costco, Home Depot, Lowes, & WalMart. Combined, the properties offer ±385' of frontage along one of Spokane's busiest arterials.
- The Zoning is General Commercial with 70' height limit (GC-70) which allows for a multitude of future development options.
- Properties may be sold separately*
*Contact Broker for additional information

COMBINED BUILDING INFORMATION

SALE PRICE: \$1,500,000

Total Land Size: ± 46,195 SF / ± 1.06 AC

Total Building Size: ± 14,737 SF

Zoning: General Commercial - 70' Height Limit (GC-70')

Parcel Numbers: 35154.4803 & 35154.4905

DO NOT DISTURB TENANTS

RETAIL / LAND ON SPRAGUE AVENUE

4023 & 4107 E Sprague Avenue
Spokane, WA 99202

**View
Location**



TIM KESTELL, BROKER

509.755.7542

tim.kestell@kiemlehaood.com

**KIEMLE
HAGOOD**

4023 E SPRAGUE AVENUE

Building Size	± 7,031 SF
Land Size	± 22,156 SF (0.51 AC)
Parcel Number	35154.4803
Zoning	General Commercial - 70' Height Limit (GC-70')
Year Built	1955



4107 E SPRAGUE AVENUE

Building Size	± 3,106 SF (Retail) & ±4,600 SF (18 unit mini-storage)
Land Size	± 24,039 SF (0.55 AC)
Parcel Number	35154.4905
Zoning	General Commercial - 70' Height Limit (GC-70')
Year Built	1929 (Retail) & 2001 (Mini Storage)

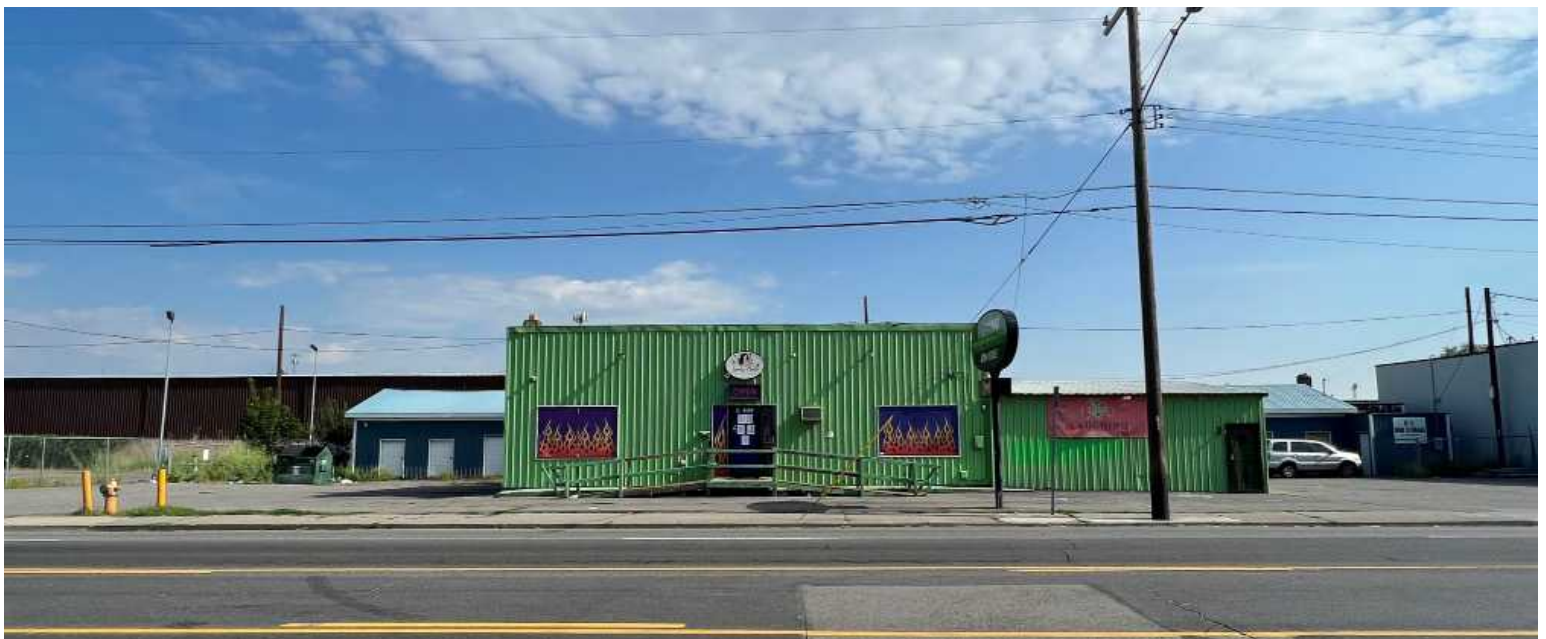



DEMOGRAPHICS	1MILE	3MILE	5MILE
Est. Population 2023	16,909	88,146	213,904
Proj Population 2028	17,589	91,278	219,263
Est. Houeholds	8,858	38,434	89,841
Average HHI	\$75,768	\$89,478	\$93,839
Median HHI	\$54,240	\$64,370	\$68,433
Median Age	36.0	35.7	36.5
Daytime Demos	26,040	97,599	172,461

TRAFFIC COUNTS

East Sprague Avenue: ± 17,800 ADT
 South Freya Street: ± 13,400 ADT
 South Freya Street: ± 119,600 ADT

TWO BUILDINGS AVAILABLE
 4023 & 4107 E Sprague Avenue
 Spokane, WA 99202

COMBINED BUILDING INFORMATION
SALE PRICE: \$1,500,000
 Total Land Size:
 ± 46,195 SF / ± 1.06 AC
 Total Building Size:
 ± 14,737 SF
 Zoning:
 GC-70'
 Parcel Numbers:
 35154.4803 & 35154.4905
** Properties May be sold separately*
 Contact Broker
 for additional information

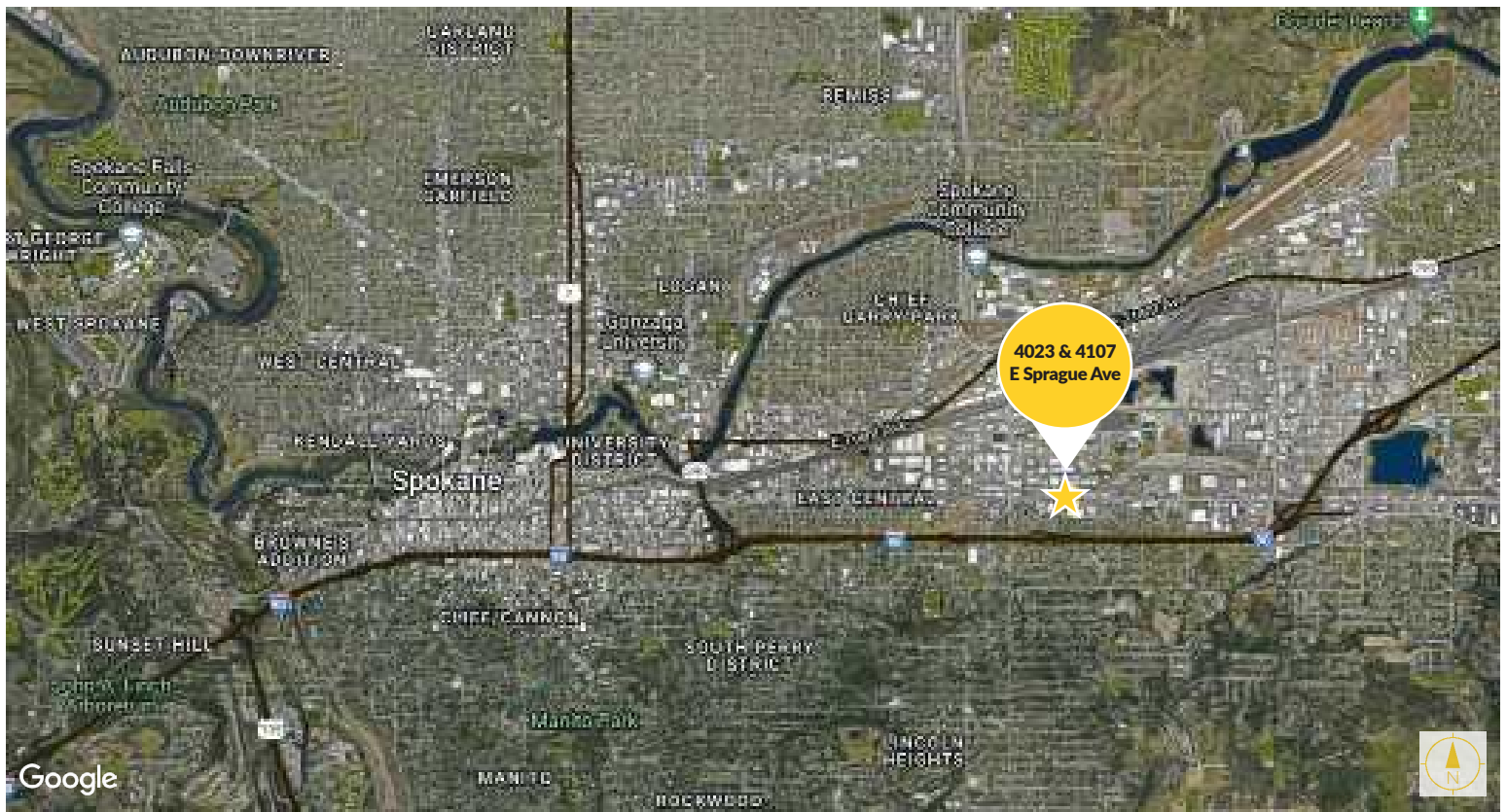

TWO BUILDINGS AVAILABLE

4023 & 4107 E Sprague Avenue
Spokane, WA 99202

601 WEST MAIN AVENUE,
SUITE 400
SPOKANE, WA 99201

TIM KESTELL, BROKER

509.755.7542

tim.kestell@kiemlehagood.com



OFFICE LOCATIONS

SPOKANE | COEUR D'ALENE | TRI-CITIES | PALOUSE | MISSOULA

No warranty or representation, expressed or implied, is made by Kiemle Hagood, its agents or its employees as to the accuracy of the information contained herein. All information furnished is from sources deemed reliable and submitted subject to errors, omissions, change of terms and conditions, prior sale, lease or financing, or withdrawal without notice. No one should rely solely on the above information, but instead should conduct their own investigation to independently satisfy themselves.

Kiemle Hagood respects the intellectual property of others:

If you believe the copyright in your work has been violated through this Website, please contact our office for notice of claims of copyright infringement. For your complaint to be valid under the Digital Millennium Copyright Act of 1998 (DMCA), you must provide the following information when providing notice of the claimed copyright infringement: Identify the material on the Website that you believe infringes your work, with enough detail so that we may locate it on the Website; provide your address, telephone number and email address; provide a statement that you have a good faith belief that the disputed use is not authorized by the copyright owner, its agent, or the law; provide a statement that the information in the notification is accurate, and under penalty of perjury, that the complaining party is authorized to act on behalf of the owner of an exclusive right that is allegedly infringed; and provide your physical or electronic signature. Upon receiving your complaint, Kiemle Hagood will, upon review, remove content that you believe infringes your copyright if the complaint is found to be valid.



REALTOR