



# LAND FOR SALE

**Tullamore Commercial** is located approximately 2 miles North of I-90 and fronting the West side of Highway 41 in Post Falls, Idaho.

This commercial project is surrounded by high density multi-family, single family and planned commercial adding to its strong development opportunities. A variety of grocery, fitness, dining, medical, shopping, schools and city parks are either planned or already positioned in close proximity. This is a unique opportunity to purchase land from  $\pm 1.00$  -  $\pm 8.12$  acres within the newly revitalized and improved Highway 41 corridor.

## COMMERCIAL LAND HIGHWAY 41, POST FALLS, ID

Purchase Price: \$20-\$26 PSF  
Lot sizes range from  $\pm 1.00$  acres to  $\pm 1.88$  acres, and are contiguous up to  $\pm 8.12$  acres.

**PAT EBERLIN**  
208.215.1375 pat.eberlin@kiemlehagood.com

**CRAIG HUNTER**  
208.929.2929 craig.hunter@kiemlehagood.com

**KIEMLE  
HAGOOD**

Property ID	Lot Size (Acres)	Lot Size (Square Feet)	Purchase Price
<b>Tullamore Ninth Addition</b>			
PL6240020010	±1.881	±81,936.36	\$1,966,475.00
PL6240020020	±1.207	±52,576.92	\$1,156,700.00
PL6240020030	±1.014	±44,169.84	\$883,400.00
PL6240020040	±1.005	±43,777.80	\$875,556.00
PL6240020050	±1.000	±43,560.00	\$871,200.00
PL6240020060	±1.000	±43,560.00	\$871,200.00
PL6240020070	±1.000	±43,560.00	\$958,320.00
PL6240020080	±1.000	±43,560.00	<b>SOLD</b>
PL6240020090	±1.000	±43,560.00	<b>SOLD</b>
<b>Tullamore 3 Acre Parcel</b>			
PK421001002E	±1.340	±58,370.40	\$1,517,630.00
PK421001002D	±1.680	±73,180.80	\$1,609,978.00

**Tullamore Commercial**  
 Highway 41  
 Post Falls, ID 83854

## HIGHWAY 41 FRONTAGE LAND

### DEMOGRAPHICS

	1MI	3MI	5MI
Est Pop 2023	3,556	41,328	93,999
Projected Pop 2028	3,967	44,491	104,356
Proj Ann Growth (23-28)	2.3%	1.5%	2.2%
Est Daytime Pop	1,852	21,369	52,445
2023 Average HHI	\$85,115	\$82,173	\$87,251
2023 Median HHI	\$91,741	\$71,966	\$71,167

**View Location** 

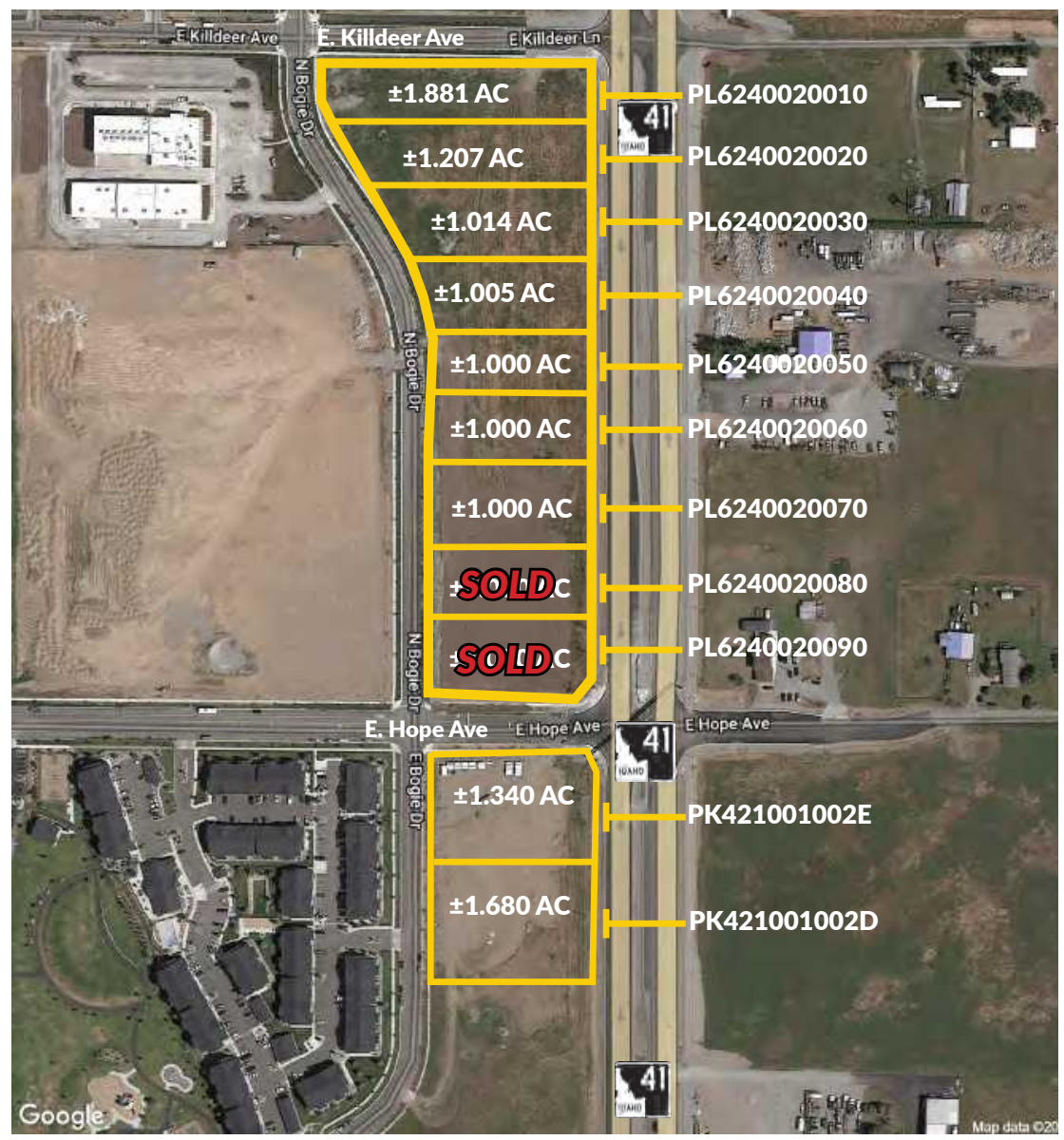

# 2023 Traffic Counts

Highway 41 @ Killdeer Ave: ±16,823 ADT

Highway 41 @ Hope Ave: ±17,556 ADT

\*Source: Inrix 2023

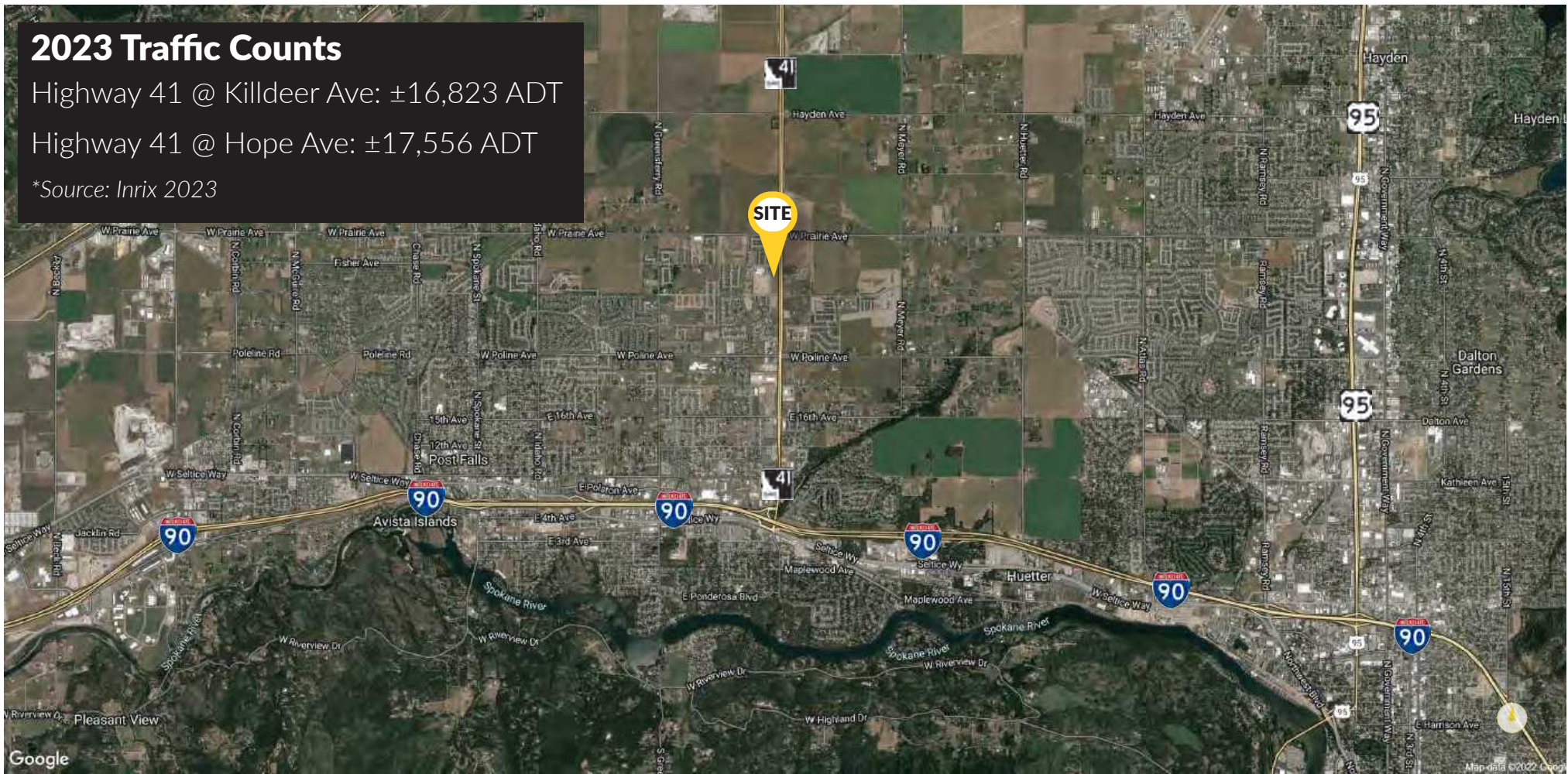

## Tullamore Commercial

Highway 41  
Post Falls, ID 83854

**PAT EBERLIN**  
208.215.1375 pat.eberlin@kiemlehagood.com

**CRAIG HUNTER**  
208.929.2929 craig.hunter@kiemlehagood.com

**KIEMLE  
HAGOOD**

1579 WEST RIVERSTONE DRIVE, SUITE 102  
COEUR D'ALENE, ID 83814

**OFFICE LOCATIONS**  
SPOKANE | COEUR D'ALENE | TRI-CITIES | PALOUSE | MISSOULA

No warranty or representation, expressed or implied, is made by Kiemle Hagood, its agents or its employees as to the accuracy of the information contained herein. All information furnished is from sources deemed reliable and submitted subject to errors, omissions, change of terms and conditions, prior sale, lease or financing, or withdrawal without notice. No one should rely solely on the above information, but instead should conduct their own investigation to independently satisfy themselves.

Kiemle Hagood respects the intellectual property of others:

If you believe the copyright in your work has been violated through this Website, please contact our office for notice of claims of copyright infringement. For your complaint to be valid under the Digital Millennium Copyright Act of 1998 (DMCA), you must provide the following information when providing notice of the claimed copyright infringement: identify the material on the Website that you believe infringes your work, with enough detail so that we may locate it on the Website; provide your address, telephone number and email address; provide a statement that you have a good faith belief that the disputed use is not authorized by the copyright owner, its agent, or the law; provide a statement that the information in the notification is accurate, and under penalty of perjury, that the complaining party is authorized to act on behalf of the owner of an exclusive right that is allegedly infringed; and provide your physical or electronic signature. Upon receiving your complaint, Kiemle Hagood will, upon review, remove content that you believe infringes your copyright if the complaint is found to be valid.



REALTOR