

FOR SALE

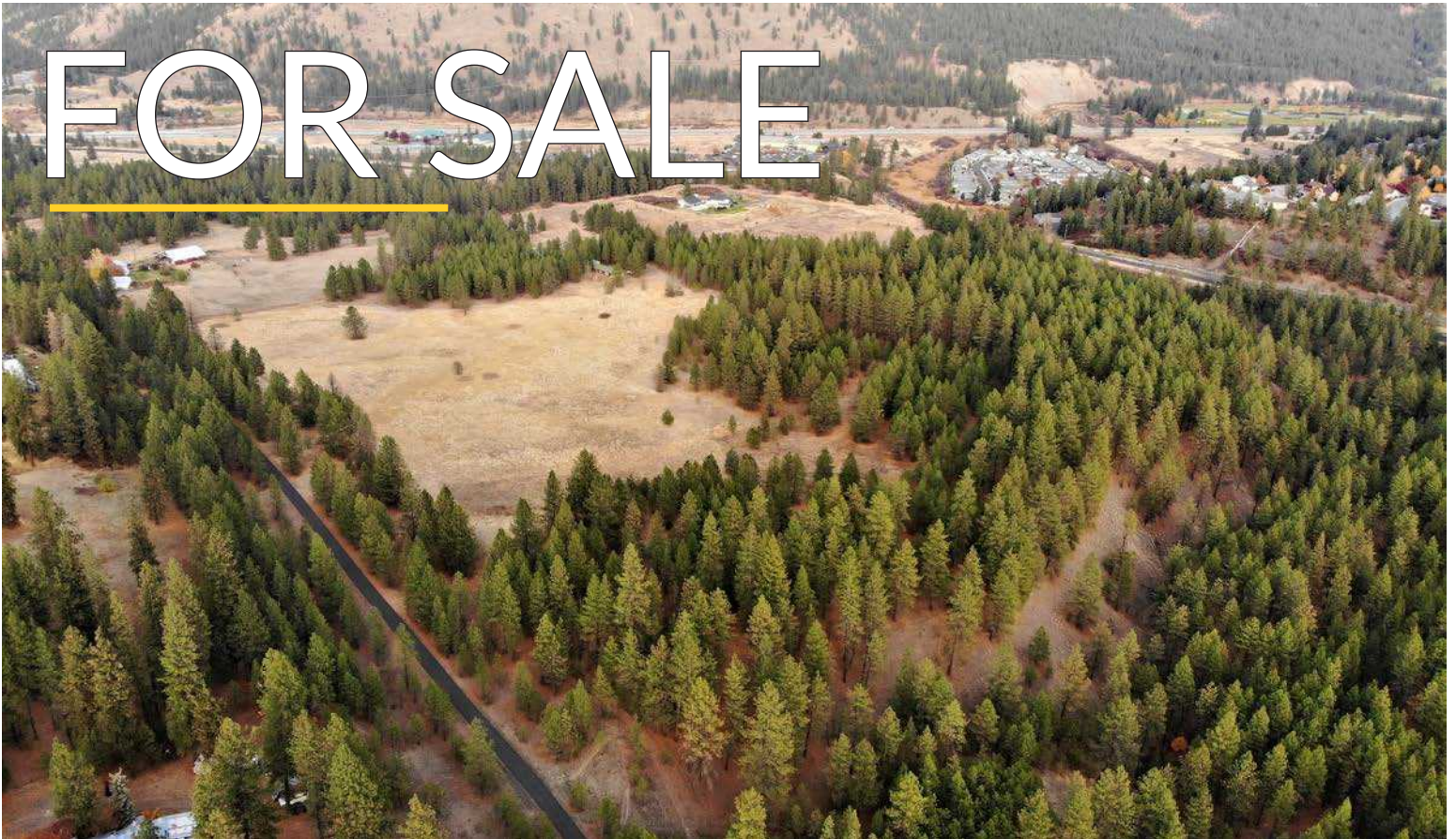

LATAH VALLEY NEIGHBORHOOD

±30 Acres located just South of Spokane city limits in the desirable and rapidly expanding Latah Valley neighborhood. Just over half a mile from The Creek at Qualchan Golf Course. Property borders paved Fish Lake Trail, which leads from Cheney all the way into Spokane at Sunset Boulevard. Prime for Residential development.

Sale Price: \$387,250 (\$12,500 per Acre)
Land: ±30.98 Acres
Parcel #'s: 24011.0203, 24011.0106, 24011.0104,
24011.0103, 24011.0111, 24011.0112

**±30.98 AC | 6 PARCELS
AVAILABLE FOR SALE**

4812 S Marshall Road
Spokane, WA 99224



**View
Location**



ANTHONY "TONY" VILLELLI
208.661.3044
tony.villelli@kiemlehagood.com

TOM VILLELLI
208.659.1821
tom.villelli@kiemlehagood.com

**KIEMLE
HAGOOD**

PLAT MAP & PARCEL OUTLINES

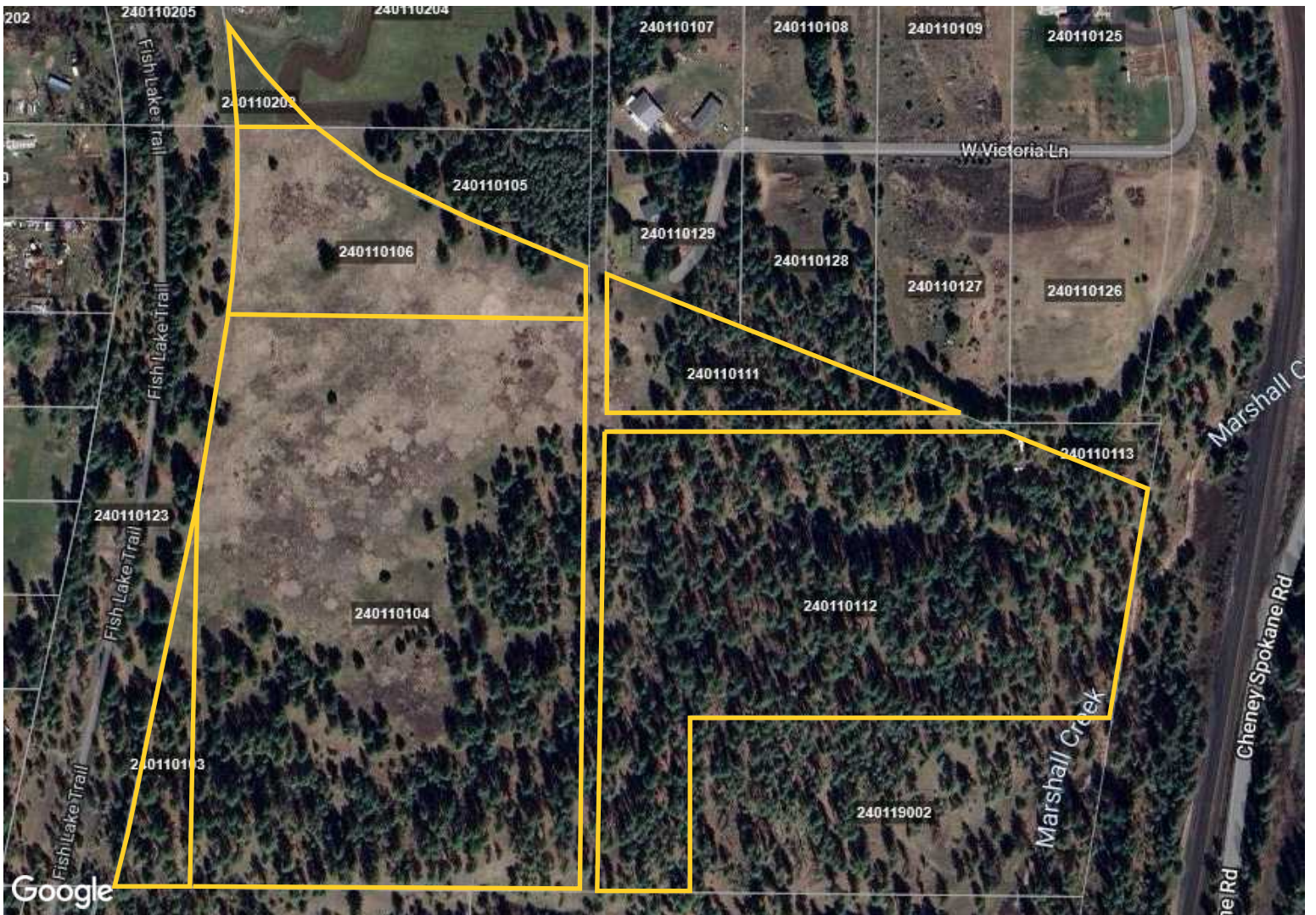
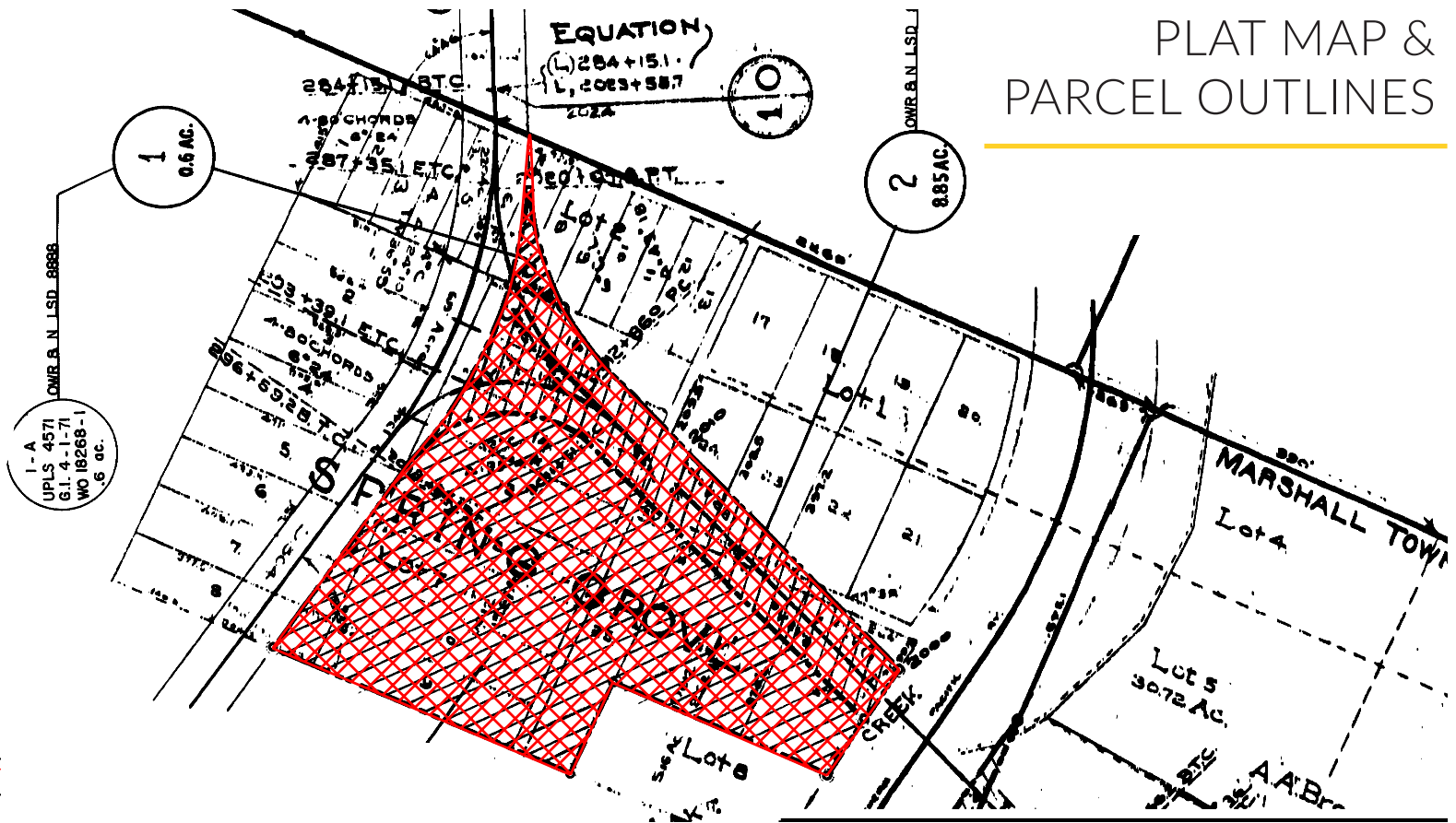

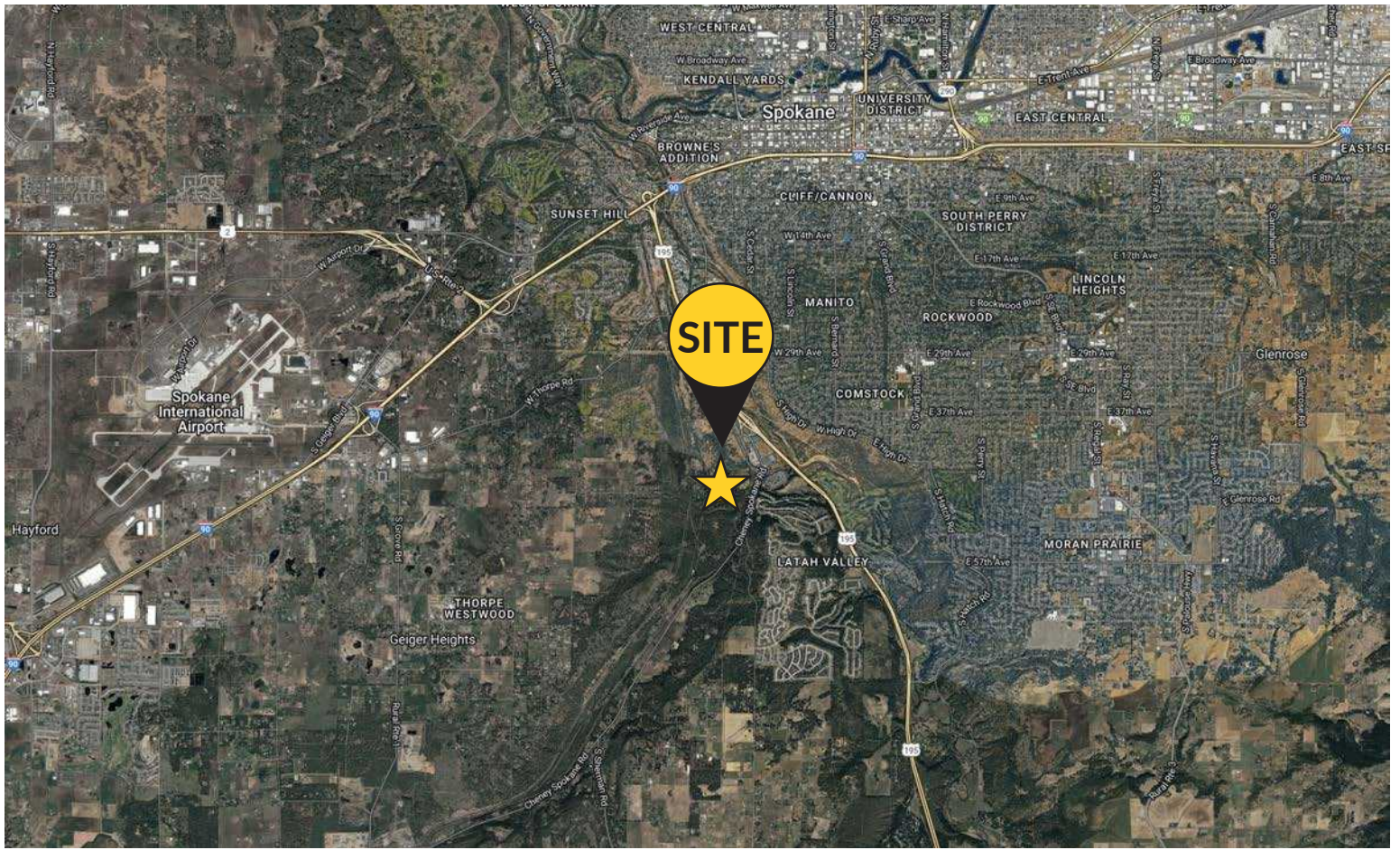

±30.98 AC | 6 PARCELS AVAILABLE FOR SALE

4812 S Marshall Road
Spokane, WA 99224

ANTHONY "TONY" VILLELLI

208.661.3044

tony.villelli@kiemlehagood.com

TOM VILLELLI

208.659.1821

tom.villelli@kiemlehagood.com

**KIEMLE
HAGOOD**

OFFICE LOCATIONS

SPOKANE | COEUR D'ALENE | TRI-CITIES | PALOUSE | MISSOULA

1579 W RIVERSTONE DRIVE, SUITE 102
COEUR D'ALENE, ID 83814

No warranty or representation, expressed or implied, is made by Kiemle Hagood, its agents or its employees as to the accuracy of the information contained herein. All information furnished is from sources deemed reliable and submitted subject to errors, omissions, change of terms and conditions, prior sale, lease or financing, or withdrawal without notice. No one should rely solely on the above information, but instead should conduct their own investigation to independently satisfy themselves.

Kiemle Hagood respects the intellectual property of others:

If you believe the copyright in your work has been violated through this Website, please contact our office for notice of claims of copyright infringement. For your complaint to be valid under the Digital Millennium Copyright Act of 1998 (DMCA), you must provide the following information when providing notice of the claimed copyright infringement: Identify the material on the Website that you believe infringes your work, with enough detail so that we may locate it on the Website; provide your address, telephone number and email address; provide a statement that you have a good faith belief that the disputed use is not authorized by the copyright owner, its agent, or the law; provide a statement that the information in the notification is accurate, and under penalty of perjury, that the complaining party is authorized to act on behalf of the owner of an exclusive right that is allegedly infringed; and provide your physical or electronic signature. Upon receiving your complaint, Kiemle Hagood will, upon review, remove content that you believe infringes your copyright if the complaint is found to be valid.

