

FOR SALE OR LEASE

# TURN-KEY BREWERY & RESTAURANT

*±6,748 SF Turn-Key Brewery and  
Restaurant Available Off of SR-204  
and SR-9*

8928 VERNON ROAD, LAKE STEVENS, WA



KIDDER.COM

EXCLUSIVELY LISTED BY



# TURN-KEY BREWERY & RESTAURANT

*±6,748 SF Space with Signage  
Opportunity in the Vibrant  
Economy of Lake Stevens*

25,265 SF lot size

GC zoning

New construction / commercial building

Commercial kitchen & cold storage

Brewery equipment available

2 stories with an accessible platform lift

Seating capacity: 150 inside and 20 outside

Ample parking (23 stalls on-site / 32 stalls off-site)

High visibility & easy access to SR-204 & Hwy-9

**\$30.00**

PSF/YEAR, NNN'S

**\$2.95M**

SALE PRICE

**+4,426**

MAIN FLOOR SF

**+2,322**

2ND FLOOR SF



# FIRST FLOOR PLAN

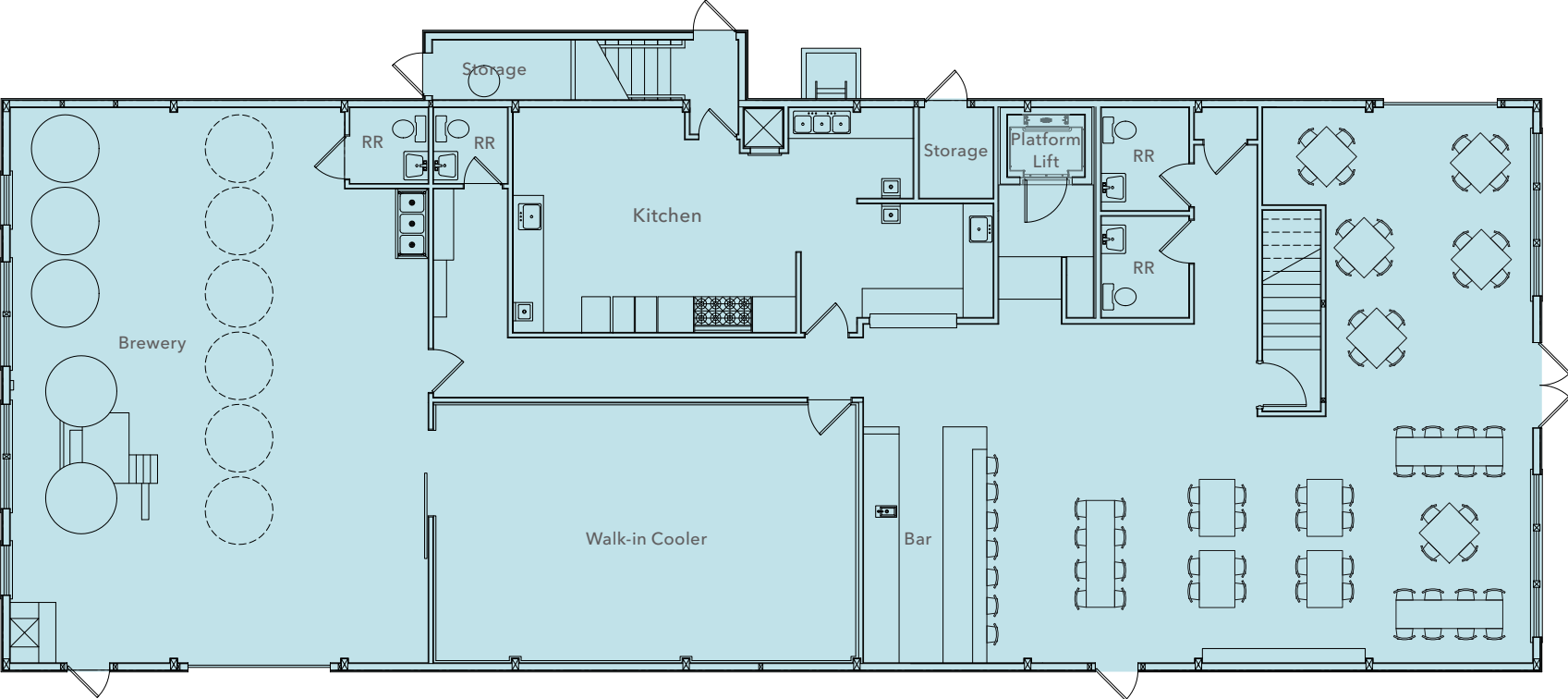

# SECOND FLOOR PLAN

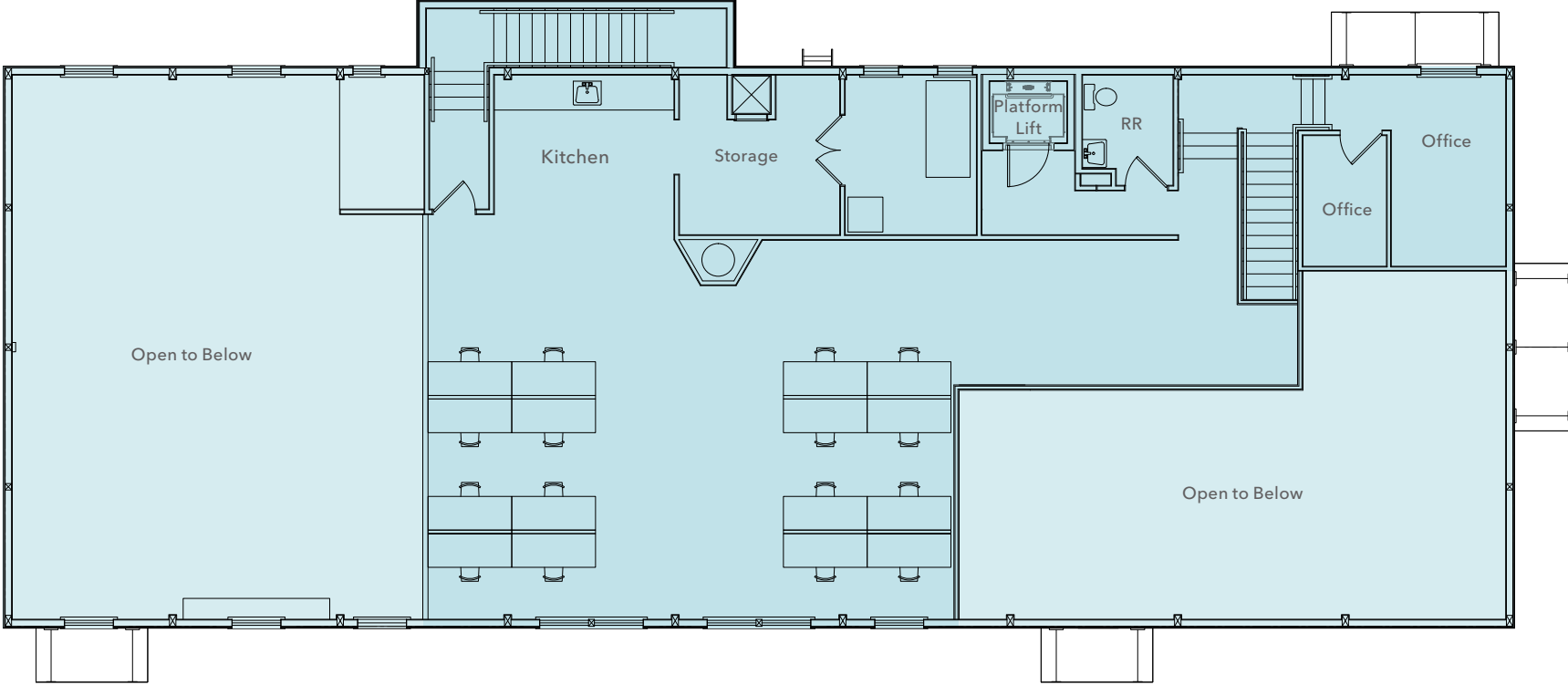

# TURN-KEY BREWERY & RESTAURANT



# DEMOGRAPHICS

## POPULATION

|                         | 1 Mile | 3 Miles | 5 Miles |
|-------------------------|--------|---------|---------|
| 2023 ESTIMATED          | 12,063 | 55,612  | 121,576 |
| 2028 PROJECTED          | 13,368 | 61,424  | 131,457 |
| PROJECTED ANNUAL GROWTH | 2.2%   | 2.1%    | 1.6%    |
| 2020 CENSUS             | 11,566 | 52,824  | 116,671 |

## MEDIAN AGE & GENDER

|            | 1 Mile | 3 Miles | 5 Miles |
|------------|--------|---------|---------|
| MEDIAN AGE | 34.7   | 35.3    | 37.1    |
| % FEMALE   | 50.6%  | 49.5%   | 49.3%   |
| % MALE     | 49.4%  | 50.5%   | 50.7%   |

## HOUSEHOLD INCOME

|                        | 1 Mile    | 3 Miles   | 5 Miles   |
|------------------------|-----------|-----------|-----------|
| 2023 MEDIAN            | \$110,067 | \$117,376 | \$105,455 |
| 2028 MEDIAN PROJECTED  | \$112,450 | \$120,169 | \$108,153 |
| 2023 AVERAGE           | \$140,079 | \$141,510 | \$128,898 |
| 2028 AVERAGE PROJECTED | \$138,093 | \$140,310 | \$130,431 |

Data Source: ©2023, Sites USA

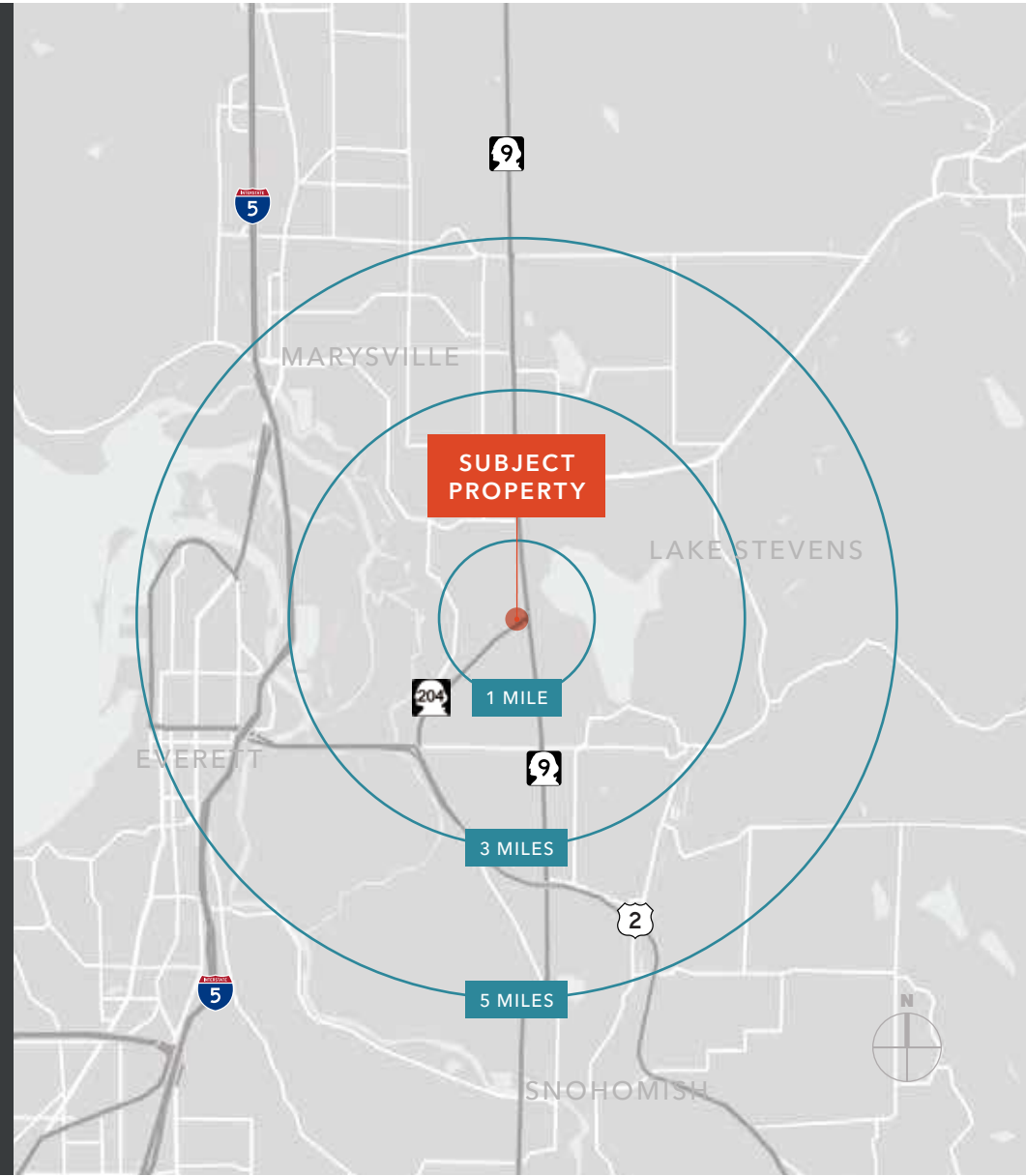



🚗 23,800+ VPD

🚗 1,600+ VPD

*Exclusively listed by*

**KELLY GADDIS**  
Kidder Mathews  
425.450.1136  
kelly.gaddis@kidder.com

**MIA PONCE**  
Kidder Mathews  
425.450.1137  
mia.ponce@kidder.com

**TALOR OKADA**  
Colliers  
425.492.5145  
talor.okada@colliers.com

**RICH SANDER**  
Colliers  
360.981.2543  
rich.sander@colliers.com

**KIDDER.COM**

This information supplied herein is from sources we deem reliable. It is provided without any representation, warranty, or guarantee, expressed or implied as to its accuracy. Prospective Buyer or Tenant should conduct an independent investigation and verification of all matters deemed to be material, including, but not limited to, statements of income and expenses. Consult your attorney, accountant, or other professional advisor.

