

**CUSHMAN &
WAKEFIELD**

CROWN HILL

**RETAIL & COVERED
LAND PLAY**

8339 15th Ave NW
Seattle, WA 98117

Offering Memorandum

CROWN HILL RETAIL & COVERED LAND PLAY

Property Summary

Purchase Price	\$2,099,000
Price Per Lot SF	\$257
Address	8339 15th Ave NW Seattle, WA 98117
Parcel	758870-0285
Building SF	5,408
Lot SF	8,165
Year Built	1937
Zoning	NC3P-75 (M1)
Urban Village	Yes
FAR	5.5

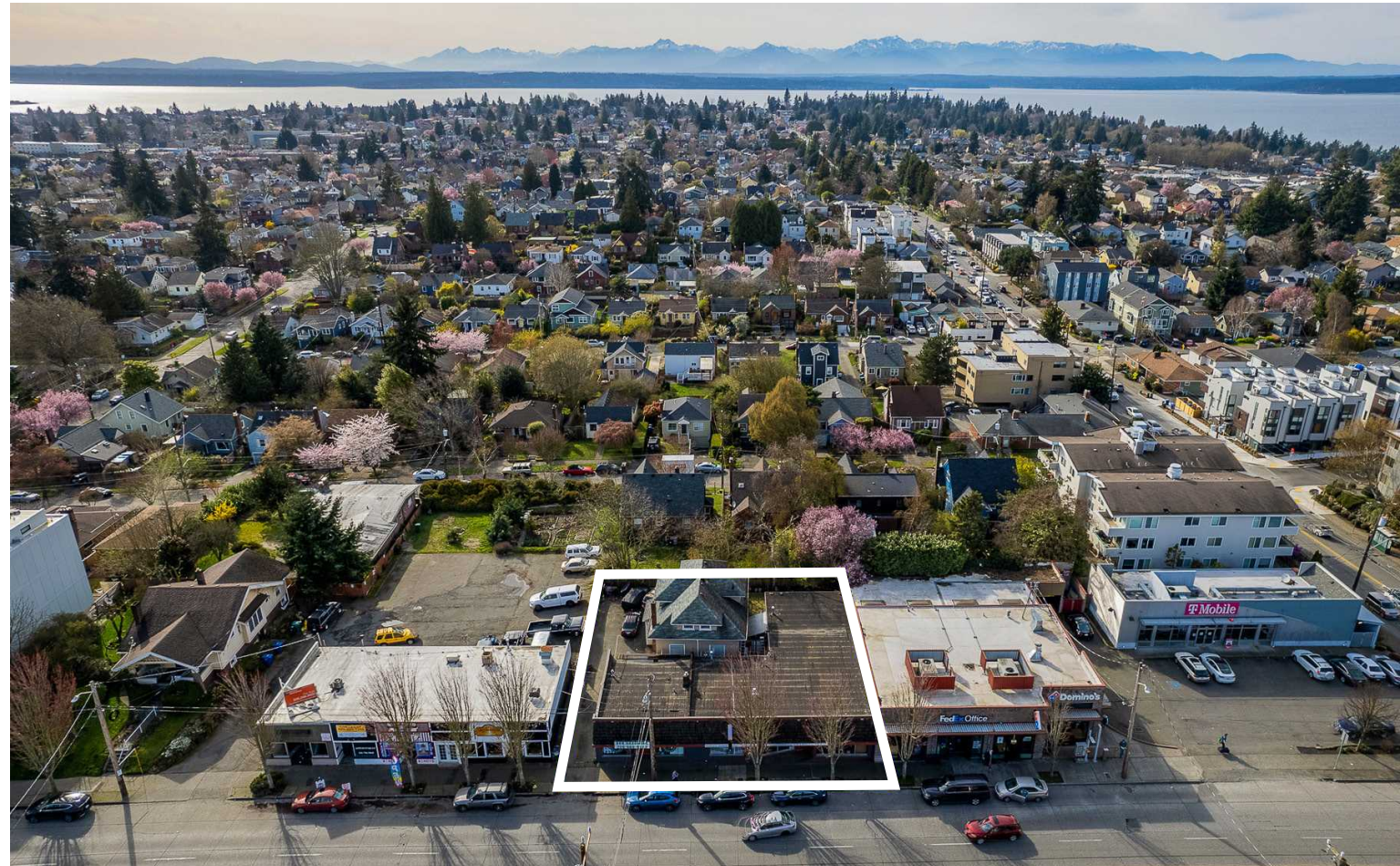

Cushman & Wakefield Capital Markets is pleased to announce for sale the Crown Hill Retail & Covered Land Play. The parcel to the south is available as well offering a developer a larger assemblage opportunity.

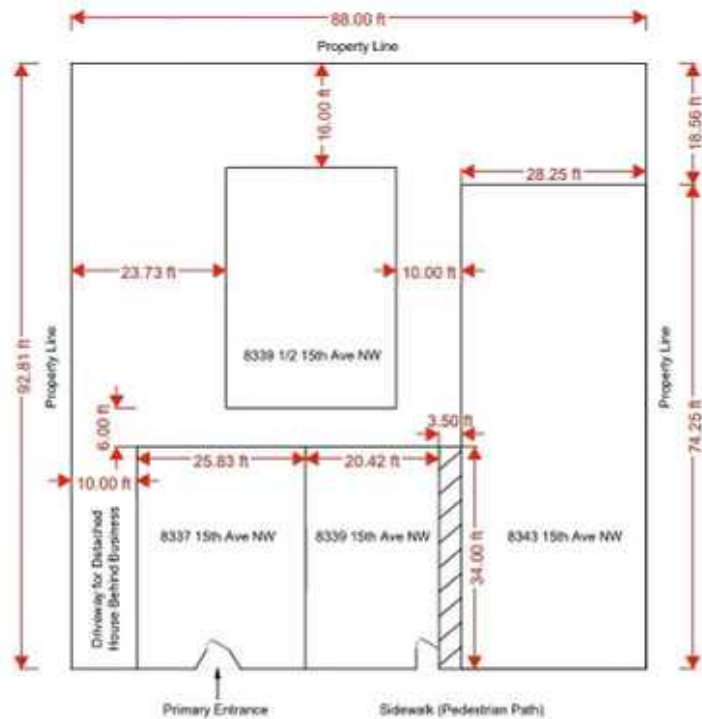

Existing improvements include three retail spaces and one residential unit that can provide steady income for a developer during the entitlement process. Zoning lies within the Urban Village meaning no parking is required for new development and zoning is NC3P75. The midblock lot is flat, square shaped and 8165 square feet in size.

RENT ROLL

TENANT	MONTHLY RENTS	ANNUAL RENTS	LEASE EXPIRATION	WATER, SEWER, GARBAGE
House	\$2,700	\$32,400	2/1/2026	Paid by Tenant
Dog Groomer Space 1	\$1,600	\$19,200	2/1/2026	Paid by Tenant
Dog Groomer Space 2	\$1,500	\$18,000	2/1/2026	Paid by Tenant
Color One	\$2,700	\$32,400	2/1/2026	Paid by Tenant
Total	\$8,500	\$102,000	2/1/2026	Paid by Tenant

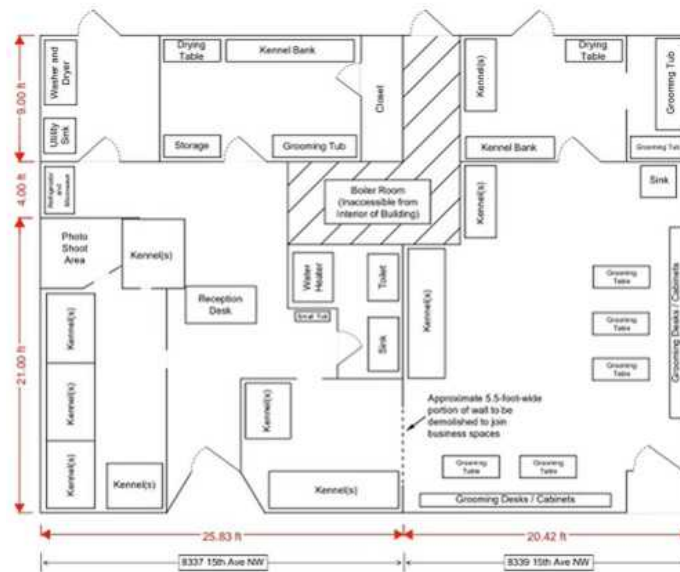

Crown Hill Retail & Covered Land Play

COMMUNITY PROFILE



POPULATION

2023 Total Population

1 Mile	31,388
3 Miles	184,438
5 Miles	415,441



HOUSEHOLD INCOME

2023 Median

1 Mile	\$149,474
3 Miles	\$142,146
5 Miles	\$141,312



PER CAPITA INCOME

2023

1 Mile	\$87,389
3 Miles	\$84,331
5 Miles	\$80,551

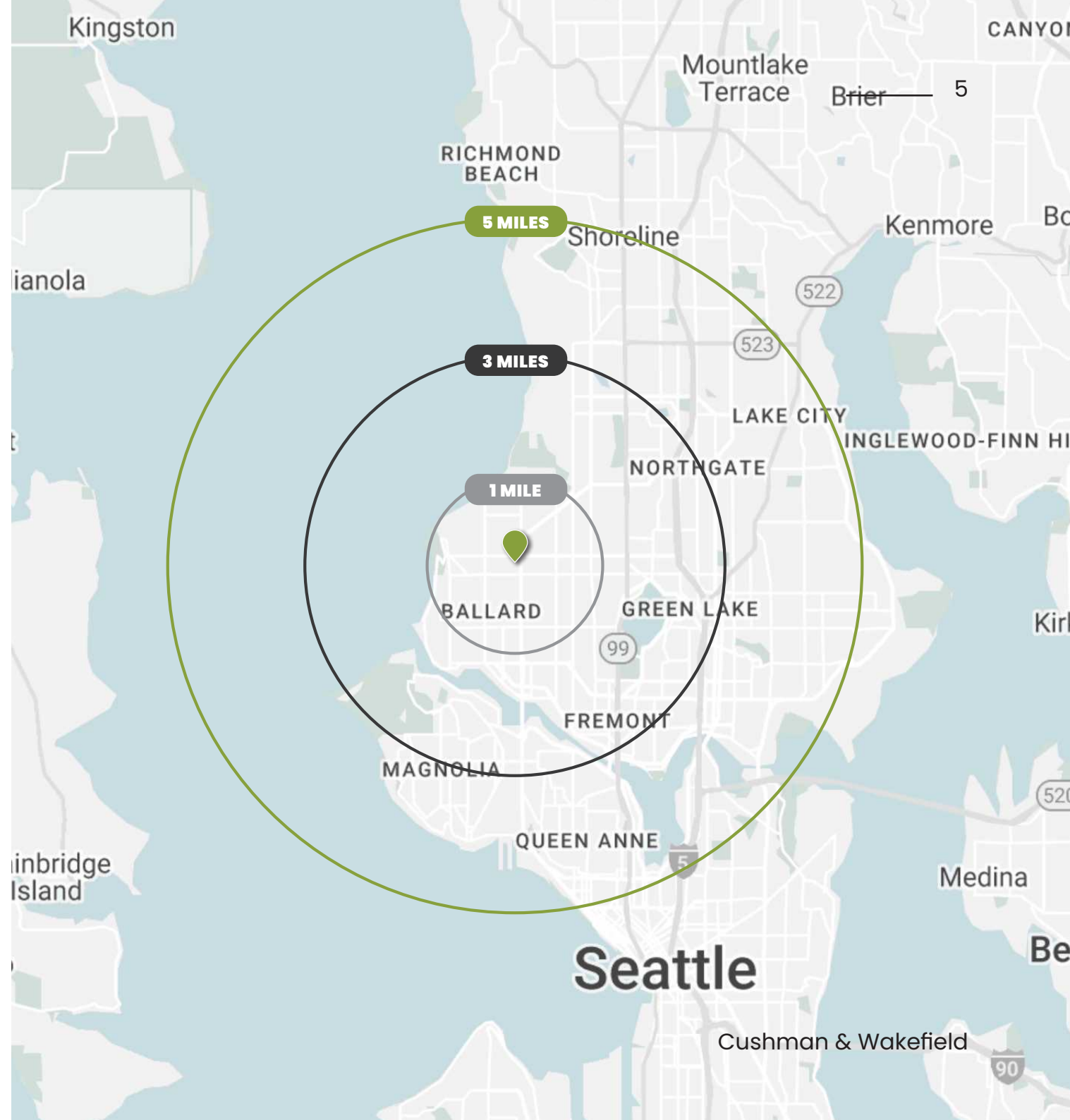

INVESTMENT SALES

DAN CHHAN
Managing Director
☎ 206 321 2047
✉ Dan.Chhan@cushwake.com

JACOB ODEGARD
Director
☎ 253 486 6725
✉ Jacob.Odegard@cushwake.com

KAREN SANTA
Premier Director
☎ 206 915 8888
✉ KSanta@windermere.com

TIM MCKAY
Managing Director
☎ 206 369 7599
✉ Tim.McKay@cushwake.com

MATT KEMPER
Senior Director
☎ 206 877 3378
✉ Matt.Kemper@cushwake.com

DYLAN ROETER
Senior Associate
☎ 425 445 0071
✉ Dylan.Roeter@cushwake.com

BYRON ROSEN
Senior Associate
☎ 206 819 4488
✉ Byron.Rosen@cushwake.com

EQUITY, DEBT, STRUCTURED FINANCE

DAVE KARSON
Vice Chairman
☎ 203 550 1441
✉ Dave.Karson@cushwake.com

CHRIS MOYER
Executive Managing Director
☎ 212 841 9220
✉ Chris.Moyer@cushwake.com

PAUL ROETER
Senior Director
☎ 206 579 2096
✉ Paul.Roeter@cushwake.com

©2024 Cushman & Wakefield. All rights reserved. The information contained in this communication is strictly confidential. This information has been obtained from sources believed to be reliable but has not been verified. NO WARRANTY OR REPRESENTATION, EXPRESS OR IMPLIED, IS MADE AS TO THE CONDITION OF THE PROPERTY (OR PROPERTIES) REFERENCED HEREIN OR AS TO THE ACCURACY OR COMPLETENESS OF THE INFORMATION CONTAINED HEREIN, AND SAME IS SUBMITTED SUBJECT TO ERRORS, OMISSIONS, CHANGE OF PRICE, RENTAL OR OTHER CONDITIONS, WITHDRAWAL WITHOUT NOTICE, AND TO ANY SPECIAL LISTING CONDITIONS IMPOSED BY THE PROPERTY OWNER(S). ANY PROJECTIONS, OPINIONS OR ESTIMATES ARE SUBJECT TO UNCERTAINTY AND DO NOT SIGNIFY CURRENT OR FUTURE PROPERTY PERFORMANCE.

