

*Own the Energy*



1113, 1115, 1117, 1121, 1122, 1123 1st Ave

**Colonial**  
**GRAND**  
SEATTLE, WA

**Timeless Waterfront Retail Investment**

**CBRE**

## **AFFILIATED BUSINESS DISCLOSURE**

© 2024 CBRE, Inc. ("CBRE") operates within a global family of companies with many subsidiaries and related entities (each an "Affiliate") engaging in a broad range of commercial real estate businesses including, but not limited to, brokerage services, property and facilities management, valuation, investment fund management and development. At times different Affiliates, including CBRE Global Investors, Inc. or Trammell Crow Company, may have or represent clients who have competing interests in the same transaction. For example, Affiliates or their clients may have or express an interest in the property described in this Memorandum (the "Property") and may be the successful bidder for the Property. Your receipt of this Memorandum constitutes your acknowledgment of that possibility and your agreement that neither CBRE nor any Affiliate has an obligation to disclose to you such Affiliates' interest or involvement in the sale or purchase of the Property. In all instances, however, CBRE and its Affiliates will act in the best interest of their respective client(s), at arms' length, not in concert, or in a manner detrimental to any third party. CBRE and its Affiliates will conduct their respective businesses in a manner consistent with the law and all fiduciary duties owed to their respective client(s).

## **CONFIDENTIALITY AGREEMENT**

Your receipt of this Memorandum constitutes your acknowledgment that (i) it is a confidential Memorandum solely for your limited use and benefit in determining whether you desire to express further interest in the acquisition of the Property, (ii) you will hold it in the strictest confidence, (iii) you will not disclose it or its contents to any third party without the prior written authorization of the owner of the Property ("Owner") or CBRE, Inc. ("CBRE"), and (iv) you will not use any part of this Memorandum in any manner detrimental to the Owner or CBRE.

If after reviewing this Memorandum, you have no further interest in purchasing the Property, kindly return it to CBRE.

## **DISCLAIMER**

This Memorandum contains select information pertaining to the Property and the Owner and does not purport to be all-inclusive or contain all or part of the information which prospective investors may require to evaluate a purchase of the Property. The information contained in this Memorandum has been obtained from sources believed to be reliable, but has not been verified for accuracy, completeness, or fitness for any particular purpose. All information is presented "as is" without representation or warranty of any kind. Such information includes estimates based on forward-looking assumptions relating to the general economy, market conditions, competition and other factors which are subject to uncertainty and may not represent the current or future performance of the Property. All references to acreages, square footages, and other measurements are approximations. This Memorandum describes certain documents, including leases and other materials, in summary form. These summaries may not be complete nor accurate descriptions of the full agreements referenced. Additional information and an opportunity to inspect the Property may be made available to qualified prospective purchasers. You are advised to independently verify the accuracy and completeness of all summaries and information contained herein, to consult with independent legal and financial advisors, and carefully investigate the economics of this transaction and Property's suitability for your needs.

ANY RELIANCE ON THE CONTENT OF THIS MEMORANDUM IS SOLELY AT YOUR OWN RISK.

The Owner expressly reserves the right, at its sole discretion, to reject any or all expressions of interest or offers to purchase the Property, and/or to terminate discussions at any time with or without notice to you. All offers, counteroffers, and negotiations shall be non-binding and neither CBRE, Inc. nor the Owner shall have any legal commitment or obligation except as set forth in a fully executed, definitive purchase and sale agreement delivered by the Owner. CPM Colonial Grand\_Flyer\_07.16.2024 07/16/24



# table of contents



**P4**

Executive  
Summary



**P8**

Property  
Description



**P10**

Location  
Overview



**P12**

Market  
Overview

## INVESTMENT CONTACTS

### **Ryan Brunette**

Associate

+1 306 794 9199

[ryan.brunette@cbre.com](mailto:ryan.brunette@cbre.com)

### **Steve Brunette**

Senior Vice President

+1206 292 6007

[steve.brunette@cbre.com](mailto:steve.brunette@cbre.com)



e x e c u t i v e  
s u m m a r y

1113, 1115, 1117, 1121, 1122, 1123 1st Ave

# Colonial GRAND

SEATTLE, WA

*Own a Piece  
of History*



## THE OFFERING

CBRE is pleased to present the exclusive opportunity to purchase the retail portion of Colonial Grand, a 17,315 SF condominium interest ideally located in Seattle's Central Business district at the cusp of the Waterfront and Pioneer Square. This luxury condominium project offers investors the chance to purchase a mix of eight suites in an architectural gem nestled within a vibrant in-city submarket. With current occupancy of 82%, the Colonial Grand retail condominium offers investors both in-place income in a desirable market and upside potential through additional leasing.

**Colonial Grand presents the rare opportunity to acquire a high performing, well-placed and established asset situated at the intersection of the CBD and Waterfront.**

## INVESTMENT HIGHLIGHTS

- Irreplaceable location and aesthetics
- Strong in place cashflow
- Leasing momentum + upside potential

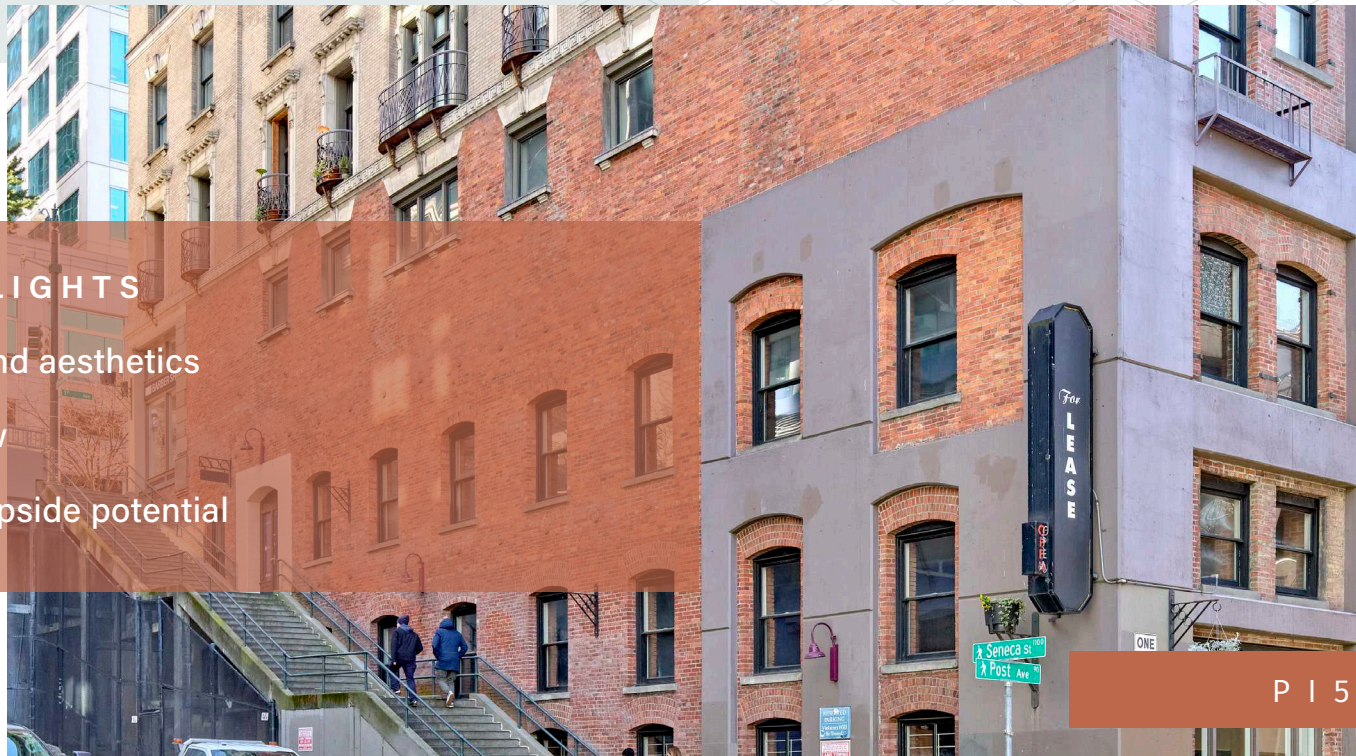

# Own the location in the heart of everything

University of Washington



Fred Hutch



Allen Institute

UW Medicine

Bill & Melinda  
Gates Foundation



Seattle Center



Seattle Convention Center

CAPITOL HILL

SOUTH  
LAKE UNION



BELLTOWN

Cruise Terminal



SWEDISH

Harborview Medical Center

Seattle Convention Center Expansion

Columbia Center

FIRST HILL



ORACLE

Deloitte

INTERNATIONAL DISTRICT/ CHINATOWN

Zillow

PIONEER SQUARE

King Street Station

NORDSTROM

slalom



Waterfront Seattle



Seattle Ferry Terminal

Seattle Public Library

Expeditors International of Washington Inc.

property  
description

1113, 1115, 1117, 1121, 1122, 1123 1st Ave

# Colonial GRAND

SEATTLE, WA

*Own the  
Aesthetics*





## PROPERTY DESCRIPTION



### Address

1113, 1115, 1117, 1121, 1122, 1123  
1st Ave, Seattle WA



### Total Rentable SF

17,315



### Occupancy

82%



### In Place NOI

\$377,635



### WALT

7.03



### Year Built

1902



l o c a t i o n  
o v e r v i e w



*Own the  
Excitement*



**Post Alley represents the vibrant side of Seattle, and serves as the intersection of Pike Place Market, the Waterfront and the CBD.**

#### POST ALLEY OVERVIEW

Post Alley is a historic passageway located in Seattle's vibrant downtown. It runs through the heart of the Pike Place Market, one of Seattle's most iconic landmarks. Post Alley is known for its unique atmosphere, lined with shops, cafes, and restaurants, offering a diverse range of foods and crafts. The alley is also famous for the Gum Wall, a quirky attraction where visitors stick their used chewing gum to the walls, creating a colorful and somewhat gross spectacle. Post Alley is a bustling and vibrant part of Seattle's urban landscape, drawing locals and tourists alike to explore its eclectic offerings and soak in its lively ambiance.

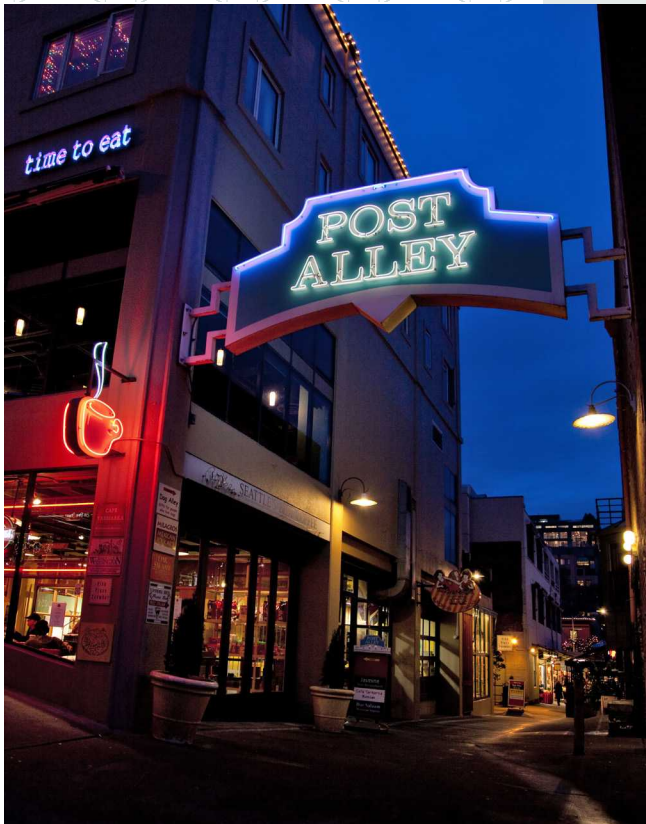

m a r k e t  
o v e r v i e w

1113, 1115, 1117, 1121, 1122, 1123 1st Ave

**Colonial**  
**GRAND**  
SEATTLE, WA

*Own a Piece  
of the Future*



## SEATTLE OVERVIEW

Seattle, Washington, is a vibrant hub for technology, healthcare, retail, and aerospace industries. Companies like Amazon, Microsoft, and Boeing have a significant presence, driving the local economy. Start-up culture thrives, supported by venture capital firms and accelerators. Additionally, Seattle boasts a strong focus on sustainability and innovation, with many companies leading initiatives in clean energy and environmental conservation. Seattle is renowned for its stunning natural scenery, including the iconic Space Needle and breathtaking views of the Puget Sound and surrounding mountains. It's a hub for innovation, home to tech giants like Amazon and Microsoft, as well as a thriving startup ecosystem.



# Seattle, Washington, is a vibrant hub for technology, healthcare, retail, and aerospace industries.

The city's diverse neighborhoods offer a rich cultural scene, from the historic Pike Place Market to the vibrant arts community in Capitol Hill. Seattle also boasts world-class cuisine, with a focus on fresh, local ingredients and a flourishing coffee culture. Outdoor enthusiasts can enjoy hiking, skiing, and kayaking in the nearby mountains and waterways, while music lovers can explore the city's legendary music scene, which gave rise to bands like Nirvana and Pearl Jam.

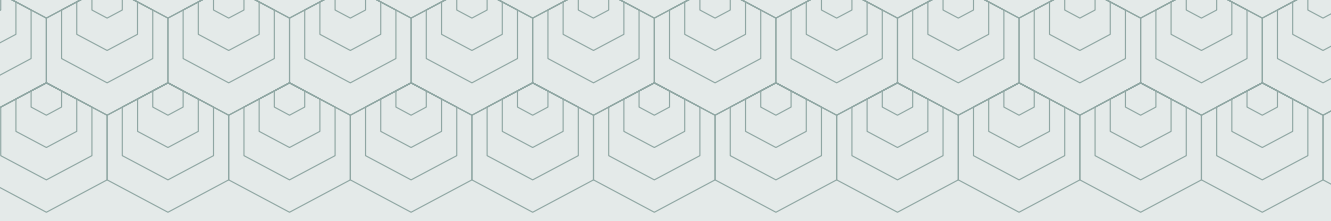

## INVESTMENT CONTACTS

### **Ryan Brunette**

Associate

+1 306 794 9199

[ryan.brunette@cbre.com](mailto:ryan.brunette@cbre.com)

### **Steve Brunette**

Senior Vice President

+1 206 292 6007

[steve.brunette@cbre.com](mailto:steve.brunette@cbre.com)

© 2024 CBRE, Inc. All rights reserved. This information has been obtained from sources believed reliable but has not been verified for accuracy or completeness. You should conduct a careful, independent investigation of the property and verify all information. Any reliance on this information is solely at your own risk. CBRE and the CBRE logo are service marks of CBRE, Inc. All other marks displayed on this document are the property of their respective owners, and the use of such logos does not imply any affiliation with or endorsement of CBRE. Photos herein are the property of their respective owners. Use of these images without the express written consent of the owner is prohibited. 07.16.2024 AL

**CBRE**

