

# FOR SALE



## INDUSTRIAL LAND WITH WAREHOUSE/ OFFICE BUILDING

Sale Price: \$5,500,000  
Price Per SF: \$13.20 PSF  
Zoning: Commercial/Industrial  
Total Lot Size: ±9.56 AC  
Total Building Size: ±5,663 SF  
Parcel #s: 04840000009A & 04840000005A  
Year Built: 1975

### PARCEL DETAILS

Parcel #: 04840000009A  
Building Size: ±5,663 SF  
Total Lot Size: ±9.28 AC

Parcel #: 04840000005A  
Total Lot Size: ±0.28 AC



## COMMERCIAL/ INDUSTRIAL PROPERTY

6711 E Seltice Way  
Post Falls, ID 83854

**VIEW  
LOCATION**



**JERAMIE TERZULLI**

208.819.6004  
jeramie.terzulli@kiemleahagood.com

**ANTHONY "TONY" VILLELLI**

208.661.3044  
tony.villelli@kiemleahagood.com

**TOM VILLELLI**

208.659.1821  
tom.villelli@kiemleahagood.com

**KIEMLE  
HAGOOD**

# PARCEL DETAILS

## COMMERCIAL/INDUSTRIAL PROPERTY FOR SALE

6711 E Seltice Way  
Post Falls, ID 83854

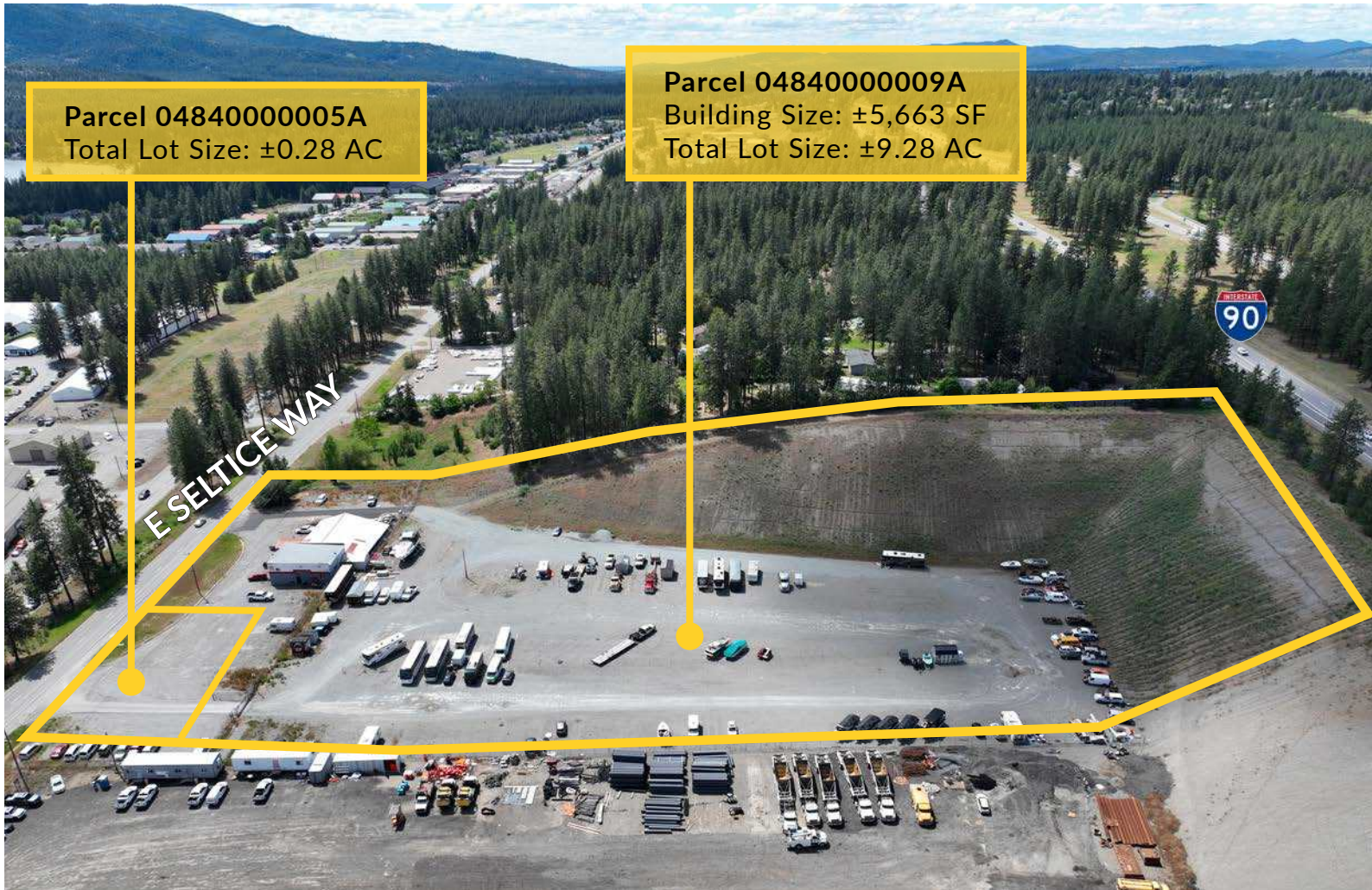

**Parcel 0484000005A**  
Total Lot Size: ±0.28 AC

**Parcel 0484000009A**  
Building Size: ±5,663 SF  
Total Lot Size: ±9.28 AC

E SELTICE WAY

90

## DEMOGRAPHICS & TRAFFIC COUNTS

DEMOGRAPHICS	1MILE	3MILES	5MILES
Est Population '24	2,698	43,363	106,399
Est Households	2,989	46,949	110,998
Average HHI	\$97,649	\$91,610	\$97,772
Daytime Demos	1,771	27,653	75,937

### TRAFFIC COUNT

ROAD	AVERAGE DAILY TRAFFIC
E Seltice Way	±9,041 ADT
N Huetter Road	±6,481 ADT
I-90	±55,374 ADT



E SELTICE WAY





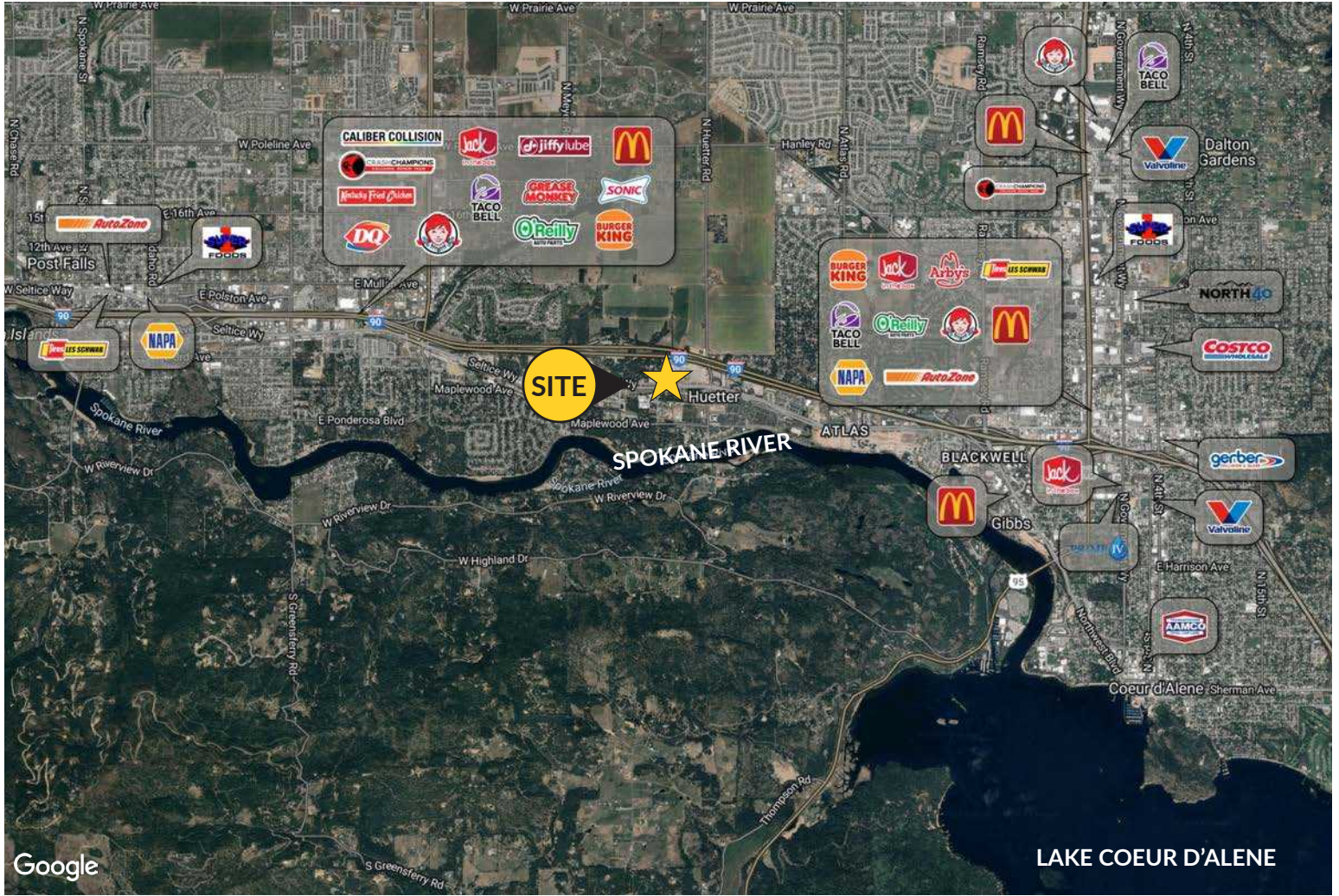

SPOKANE RIVER

**JERAMIE TERZULLI**

208.819.6004 jeramie.terzulli@kiemlehagood.com

**ANTHONY "TONY" VILLELLI**

208.661.3044 tony.villelli@kiemlehagood.com

**TOM VILLELLI**

208.659.1821 tom.villelli@kiemlehagood.com



1579 W RIVERSTONE DRIVE, SUITE 102  
COEUR D'ALENE, ID 83814

**OFFICE LOCATIONS**  
SPOKANE | COEUR D'ALENE | TRI-CITIES | PALOUSE | MISSOULA

No warranty or representation, expressed or implied, is made by Kiemle Hagood, its agents or its employees as to the accuracy of the information contained herein. All information furnished is from sources deemed reliable and submitted subject to errors, omissions, change of terms and conditions, prior sale, lease or financing, or withdrawal without notice. No one should rely solely on the above information, but instead should conduct their own investigation to independently satisfy themselves.



Kiemle Hagood respects the intellectual property of others:  
If you believe the copyright in your work has been violated through this Website, please contact our office for notice of claims of copyright infringement. For your complaint to be valid under the Digital Millennium Copyright Act of 1998 (DMCA), you must provide the following information when providing notice of the claimed copyright infringement: identify the material on the Website that you believe infringes your work, with enough detail so that we may locate it on the Website; provide your address, telephone number and email address; provide a statement that you have a good faith belief that the disputed use is not authorized by the copyright owner, its agent, or the law; provide a statement that the information in the notification is accurate, and under penalty of perjury, that the complaining party is authorized to act on behalf of the owner of an exclusive right that is allegedly infringed; and provide your physical or electronic signature. Upon receiving your complaint, Kiemle Hagood will, upon review, remove content that you believe infringes your copyright if the complaint is found to be valid.