

BREMERTON PORTFOLIO

9 PROPERTY PORTFOLIO OR
INDIVIDUAL INVESTMENT
OPPORTUNITY

ELIZABETH APARTMENTS
1548 Elizabeth Ave

TOWNE MANOR
241 5th St

RENN BUILDING
540 4th St

COBERLY DUPLEX
1212 4th St

DALTON DUPLEX
1208 4th St

LEWIS BUILDING
519 4th St

GAY BUILDING
527 4th St

YETTA BUILDING
523 4th St

LAFAYETTE APARTMENTS
328 S Lafayette Ave



EXECUTIVE SUMMARY

BREMERTON, WA PORTFOLIO

Cushman & Wakefield Capital Markets ("C&W"), in collaboration with Windermere Real Estate ("WRE") is pleased to present an exclusive opportunity to purchase one, some, or all pieces of a portfolio of investment properties in central Bremerton. On the market for the first time in decades, the portfolio is comprised of residential, multifamily, mixed-use, office, and retail properties, all within easy access to Downtown Bremerton and Naval Base Puget Sound.

All properties are available as a portfolio or individually.

COBERLY DUPLEX

The Coberly Duplex is a 2,337 square foot multifamily investment in Downtown Bremerton, perfect for an investor or owner-user. Coberly has significant upside through renovations and can be sold in conjunction with the Dalton Duplex, adjacent to the east.



PROPERTY SUMMARY

ADDRESS	1212 4th Street, Bremerton, WA 98337
PARCEL #	3795-002-027-0008
BUILDINGS	1
PROPERTY TYPE	Duplex
YEAR BUILT	1916
BUILDING SF	2,337 SF
LAND SF	3,920 SF (0.09 acres)

PRICING METRICS

PRICE	\$400,000
PRICE PER SF	\$171
PRICE PER LAND SF	\$102

OPERATIONS

CURRENT ANNUAL INCOME	\$33,360
2024 TAXES	\$3,682
CURRENT INSURANCE	\$1,614
CURRENT UTILITIES	\$1,680

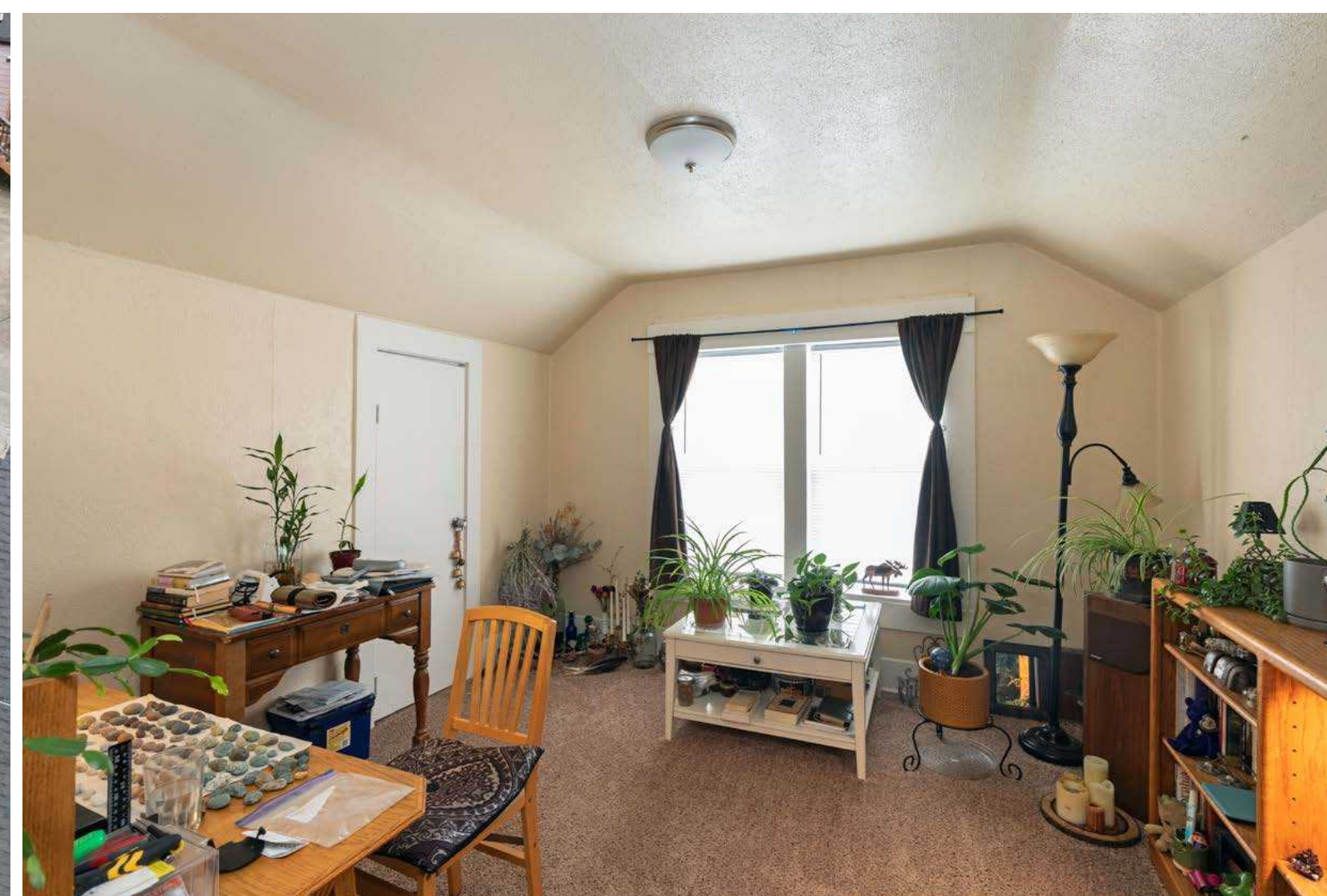

RENT ROLL

SQUARE FOOTAGE

LEASE EXPIRATION

CURRENT RENT

OTHER RECURRING CHARGES

UNIT 1

1,100 SF

5/1/2025

\$1,425

\$105

UNIT 2

500 SF

2/1/2025

\$1,165

\$85

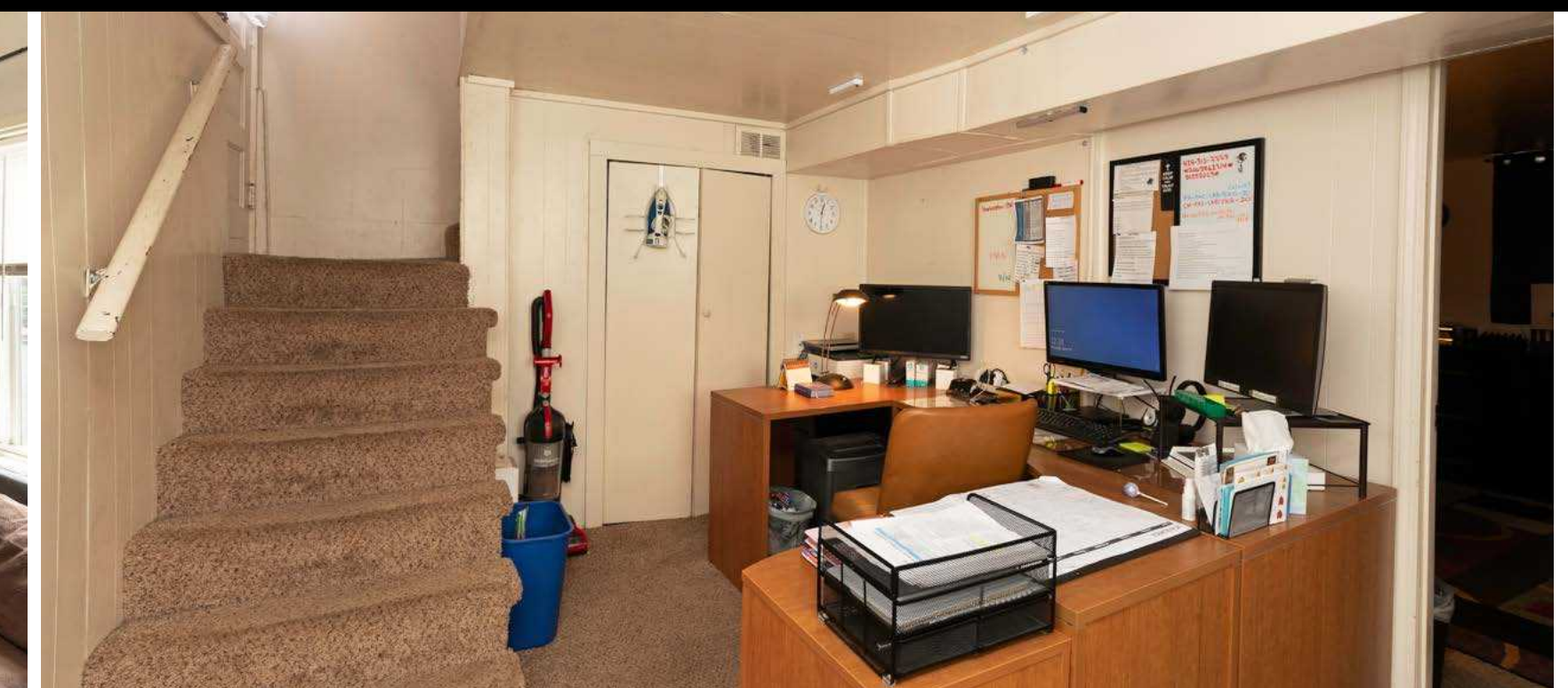
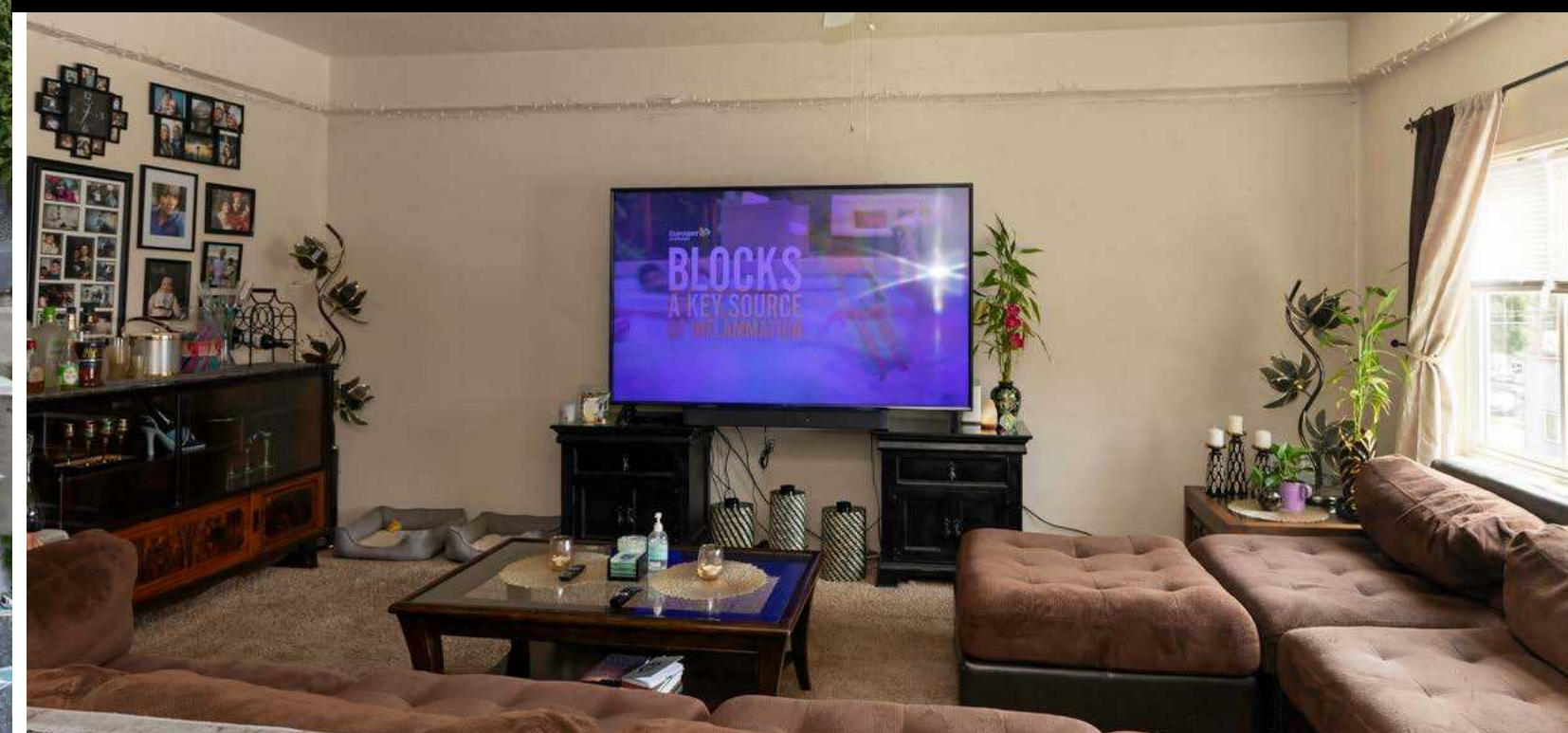

DALTON DUPLIX

The Dalton Duplex is a 3,152 square foot multifamily investment in Downtown Bremerton, perfect for an investor or owner-user. Dalton has significant upside through renovations and can be sold in conjunction with the Coberly Duplex, adjacent to the west.



PROPERTY SUMMARY

ADDRESS	1208 4th Street, Bremerton, WA 98337
PARCEL #	3795-002-028-0007
BUILDINGS	1
PROPERTY TYPE	Duplex
YEAR BUILT	1928
BUILDING SF	3,152 SF
LAND SF	3,920 SF (0.09 acres)

PRICING METRICS

PRICE	\$655,000
PRICE PER SF	\$208
PRICE PER LAND SF	\$167

OPERATIONS

CURRENT ANNUAL INCOME	\$40,920
2024 TAXES	\$4,604
CURRENT INSURANCE	\$1,593
CURRENT UTILITIES	\$4,855



RENT ROLL

SQUARE FOOTAGE

LEASE EXPIRATION

CURRENT RENT

OTHER RECURRING CHARGES

UNIT 1

1,900

5/1/2025

\$1,680

\$130

UNIT 2

720

6/30/2024

\$1,480

\$120



ELIZABETH APARTMENTS

Elizabeth Apartments is a 6-unit apartment investment north of Downtown Bremerton, just steps from Olympic College. Elizabeth provides an opportunity for significant income growth through modernization of units and systems.



PROPERTY SUMMARY

ADDRESS	1548 Elizabeth Avenue, Bremerton, WA 98337
PARCEL #	3802-002-039-0005
BUILDINGS	3
PROPERTY TYPE	6-Unit Apartment
YEAR BUILT	1917/1930
BUILDING SF	3,596 SF
LAND SF	8,712 SF

PRICING METRICS

PRICE	\$890,000
PRICE PER UNIT	\$148,333
PRICE PER SF	\$247
PRICE PER LAND SF	\$102

OPERATIONS

CURRENT ANNUAL INCOME	\$85,800
2024 TAXES	\$7,543
CURRENT INSURANCE	\$9,097
CURRENT UTILITIES	\$5,568



RENT ROLL	SQUARE FOOTAGE	LEASE EXPIRATION	CURRENT RENT	OTHER RECURRING CHARGES
UNIT 1	946	11/30/2024	\$1,520	\$80
UNIT 2	624	11/30/2024	\$1,120	\$120
UNIT 3	446	2/16/2025	\$1,010	\$110
UNIT 4	550	VACANT		
UNIT 5	400	10/31/2024	\$1,029	\$71
UNIT 6	550	12/31/2024	\$1,999	\$91



LAFAYETTE APARTMENTS

Lafayette Apartments is a 6-unit, value-add apartment investment just east of the Bremerton core. Lafayette offers an investor an opportunity to increase rent and income through unit renovations.



PROPERTY SUMMARY

ADDRESS	328 S Lafayette Avenue, Bremerton, WA 98337
PARCEL #	3732-014-012-0006
BUILDINGS	2
PROPERTY TYPE	6-Unit Apartment
YEAR BUILT	1902/1941
BUILDING SF	3,108 SF
LAND SF	6,098 SF

PRICING METRICS

PRICE	\$730,000
PRICE PER UNIT	\$121,667
PRICE PER SF	\$235
PRICE PER LAND SF	\$120

OPERATIONS

CURRENT ANNUAL INCOME	\$72,142
2024 TAXES	\$7,698
CURRENT INSURANCE	\$5,578
CURRENT UTILITIES	\$8,720

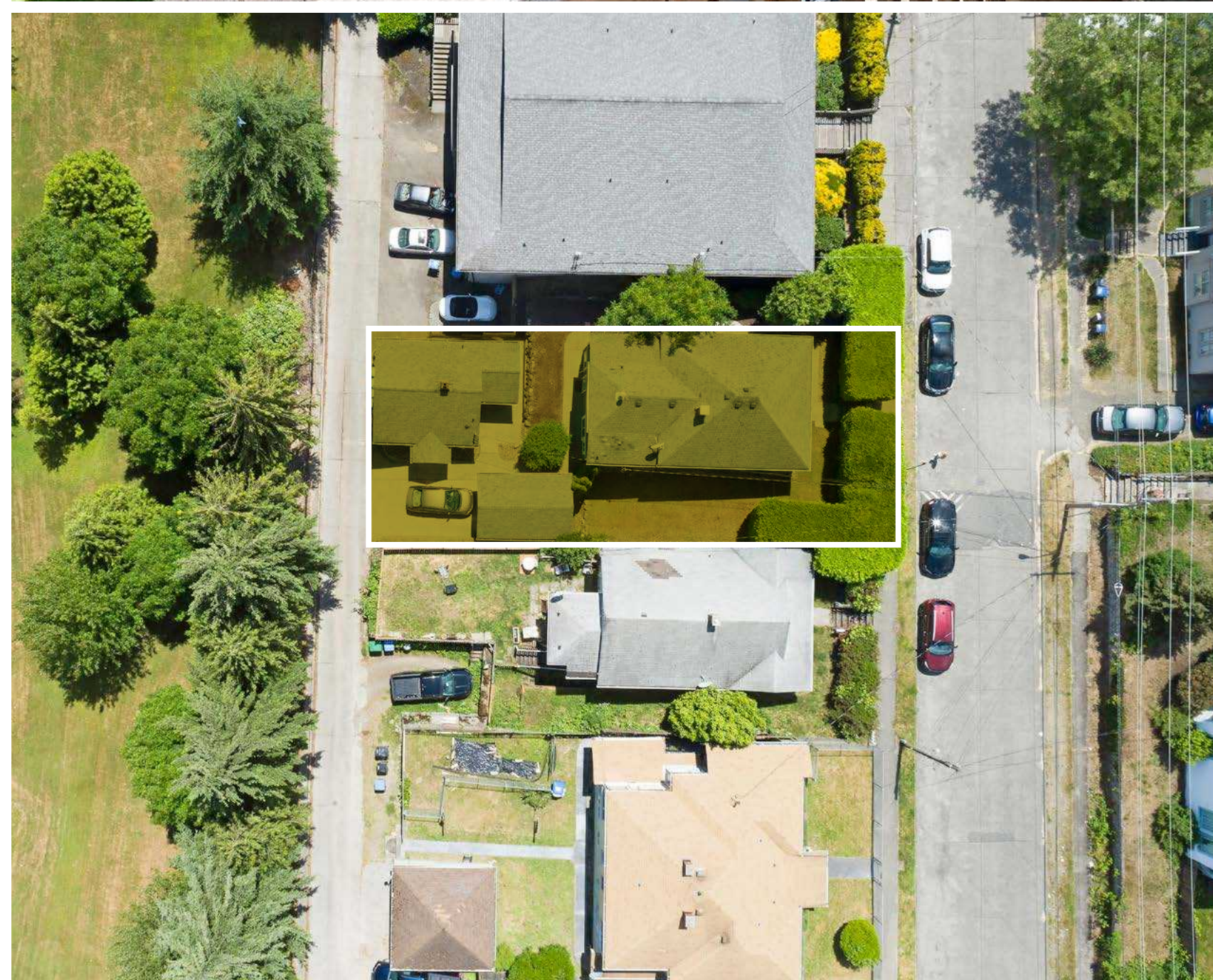
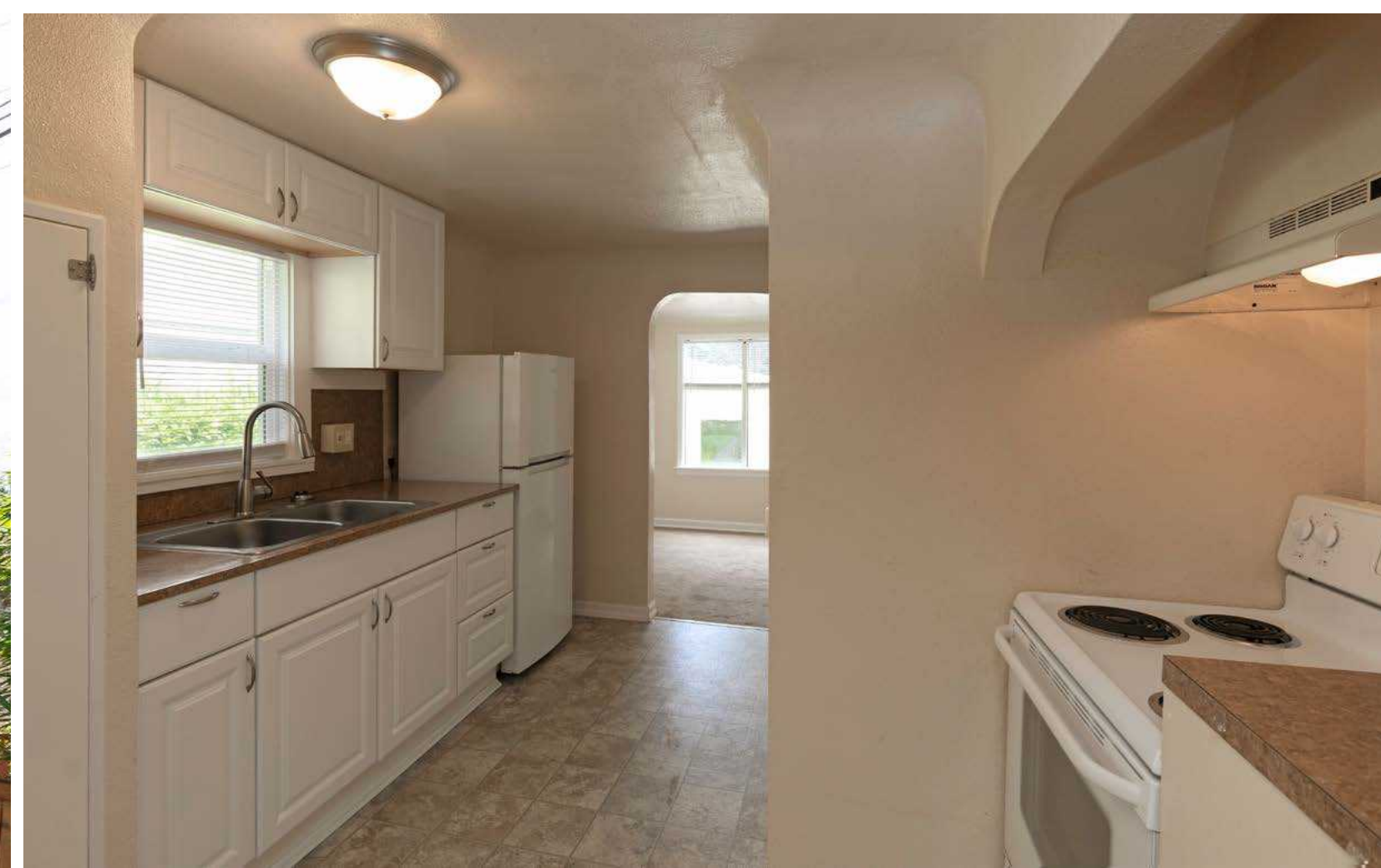

RENT ROLL	SQUARE FOOTAGE	LEASE EXPIRATION	CURRENT RENT	OTHER RECURRING CHARGES
UNIT 1	1,000	VACANT		
UNIT 2	478	5/31/2025	\$1,142	\$128
UNIT 3	478	4/1/2025	\$1,142	\$108
UNIT 4	306	4/1/2025	\$942	\$128
UNIT 5	306	7/31/2024	\$1,002	\$98
UNIT 6	350	5/1/2025	\$1,142	\$108



TOWN MANOR

Town Manor is an exceptional, 25-unit apartment investment in Downtown Bremerton. The value-add opportunity provides great walkability and a large parking lot.

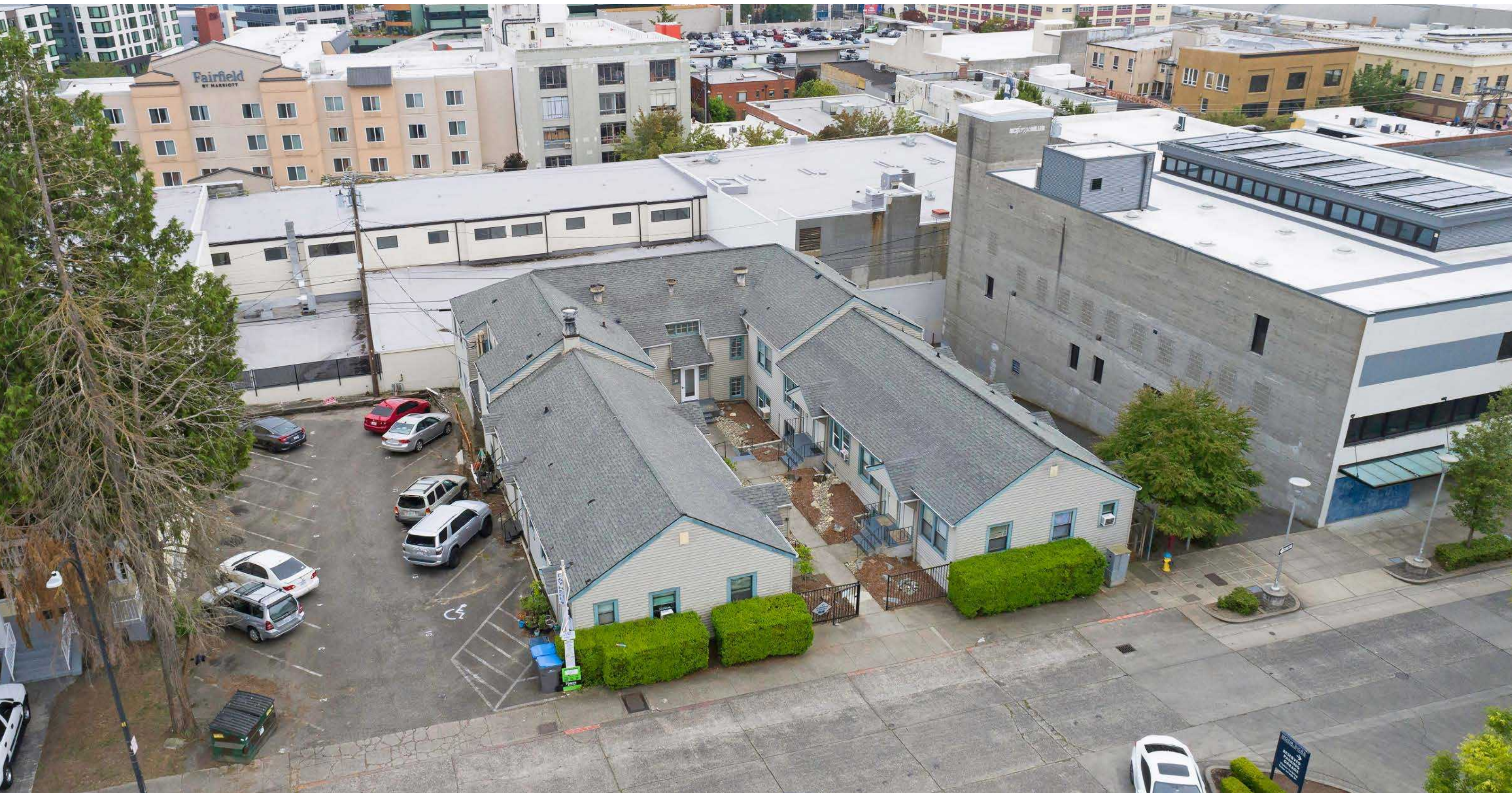

PROPERTY SUMMARY

ADDRESS	241 5th Street, Bremerton, WA 98337
PARCEL #	3718-006-029-0001
BUILDINGS	1
PROPERTY TYPE	25-Unit Apartment
YEAR BUILT	1937
BUILDING SF	10,825 SF
LAND SF	12,197 SF (0.28 acres)

PRICING METRICS

PRICE	\$2,600,000
PRICE PER UNIT	\$104,000
PRICE PER SF	\$240
PRICE PER LAND SF	\$213

OPERATIONS

CURRENT ANNUAL INCOME	\$275,460
2024 TAXES	\$26,012
CURRENT INSURANCE	\$5,979
CURRENT UTILITIES	\$38,542



RENT ROLL	SQUARE FOOTAGE	LEASE EXPIRATION	CURRENT RENT	OTHER RECURRING CHARGES
UNIT 1	750	1/1/2025	\$1,444	\$106
UNIT 2	400	9/1/2024	\$994	\$106
UNIT 3	375	10/31/2024	\$1,004	\$96
UNIT 4	350	6/30/2024	\$951	\$104
UNIT 5	350	6/30/2025	\$996	\$104
UNIT 6	350	6/30/2025	\$1,054	\$136
UNIT 8	350	1/17/2025	\$994	\$106
UNIT 9	475	VACANT		
UNIT 10	500	VACANT		
UNIT 11	500	8/31/2024	\$1,204	\$116
UNIT 12	375	VACANT		
UNIT 14	375	10/1/2024	\$1,044	\$106
UNIT 15	375	2/9/2025	\$994	\$106
UNIT 21	500	6/30/2024	\$1,121	\$124
UNIT 22	500	6/30/2024	\$1,121	\$104
UNIT 23	375	VACANT		
UNIT 24	375	9/30/2024	\$1,046	\$124
UNIT 25	500	6/30/2025	\$1,046	\$124
UNIT 26	375	7/31/2024	\$1,046	\$124
UNIT 31	375	5/31/2025	\$1,196	\$144
UNIT 32	500	5/31/2025	\$1,204	\$96
UNIT 33	375	VACANT		
UNIT 34	375	VACANT		
UNIT 35	500	N/A	\$1,154	\$116
UNIT 36	550	1/25/2025	\$1,204	\$96

LEWIS BUILDING

The Lewis Diamond Building is a 1,545 square foot retail investment in the heart of Downtown Bremerton. Lewis is currently the home to Local Boys Taproom, a popular watering hole serving craft beer and ciders.



PROPERTY SUMMARY

ADDRESS	519 4th Street, Bremerton, WA 98337
PARCEL #	3718-014-030-0002
BUILDINGS	1
PROPERTY TYPE	Retail
YEAR BUILT	1918
BUILDING SF	1,545 SF
LAND SF	1,742 SF

PRICING METRICS

PRICE	\$220,000
PRICE PER SF	\$142
PRICE PER LAND SF	\$126

OPERATIONS

CURRENT ANNUAL INCOME	\$27,300
2024 TAXES	\$910
CURRENT INSURANCE	\$4,558
CURRENT UTILITIES	N/A

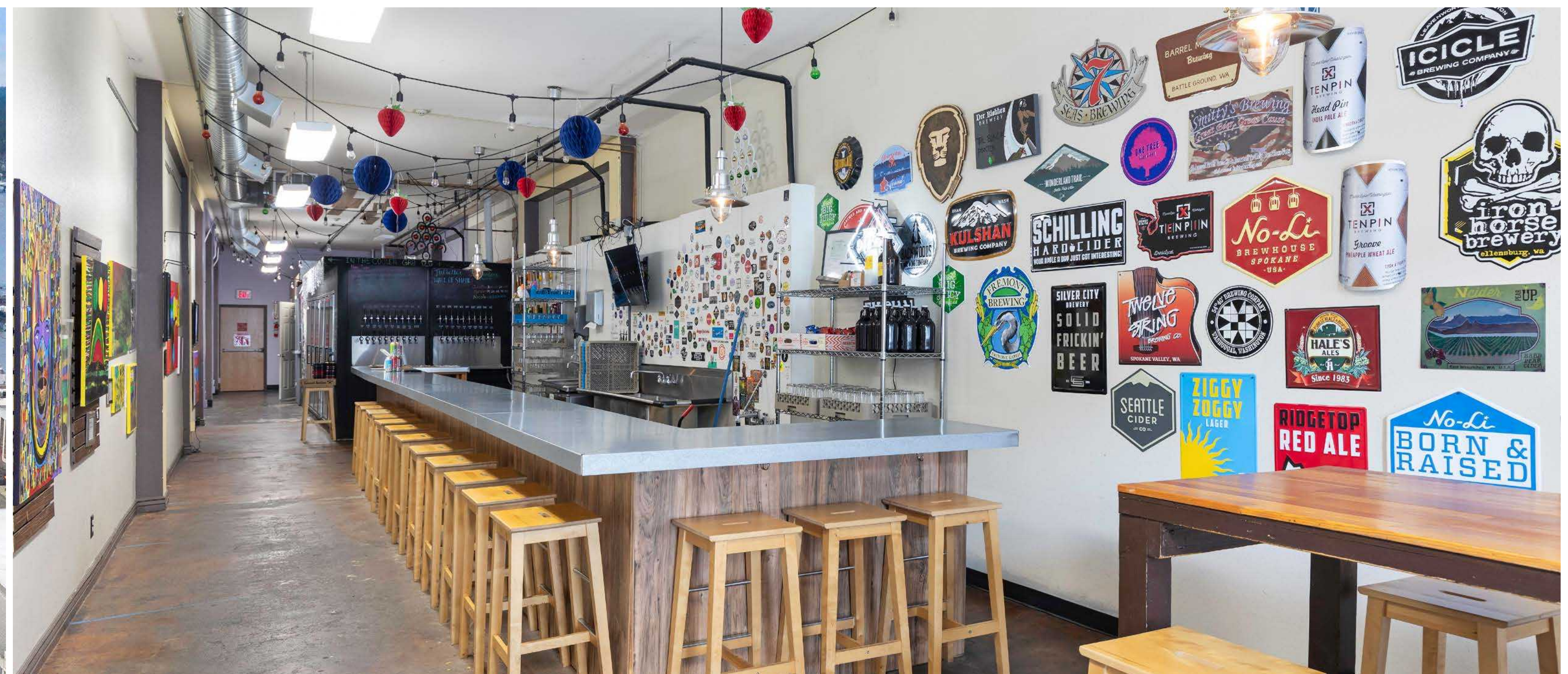

**RENT
ROLL**

**RETAIL - LOCAL
BOYS TAP ROOM**

**SQUARE
FOOTAGE**

1,545

**LEASE
EXPIRATION**

6/30/2026

**CURRENT
RENT**

\$1,474

**OTHER RECURRING
CHARGES**

\$801

YETTA BUILDING

The Yetta Diamond Building is a 4,635 square foot retail investment in the heart of Downtown Bremerton. Yetta is currently the home to Fingers Duke, a graphic design and screen printing shop, plus a t-shirt shop with a local following.

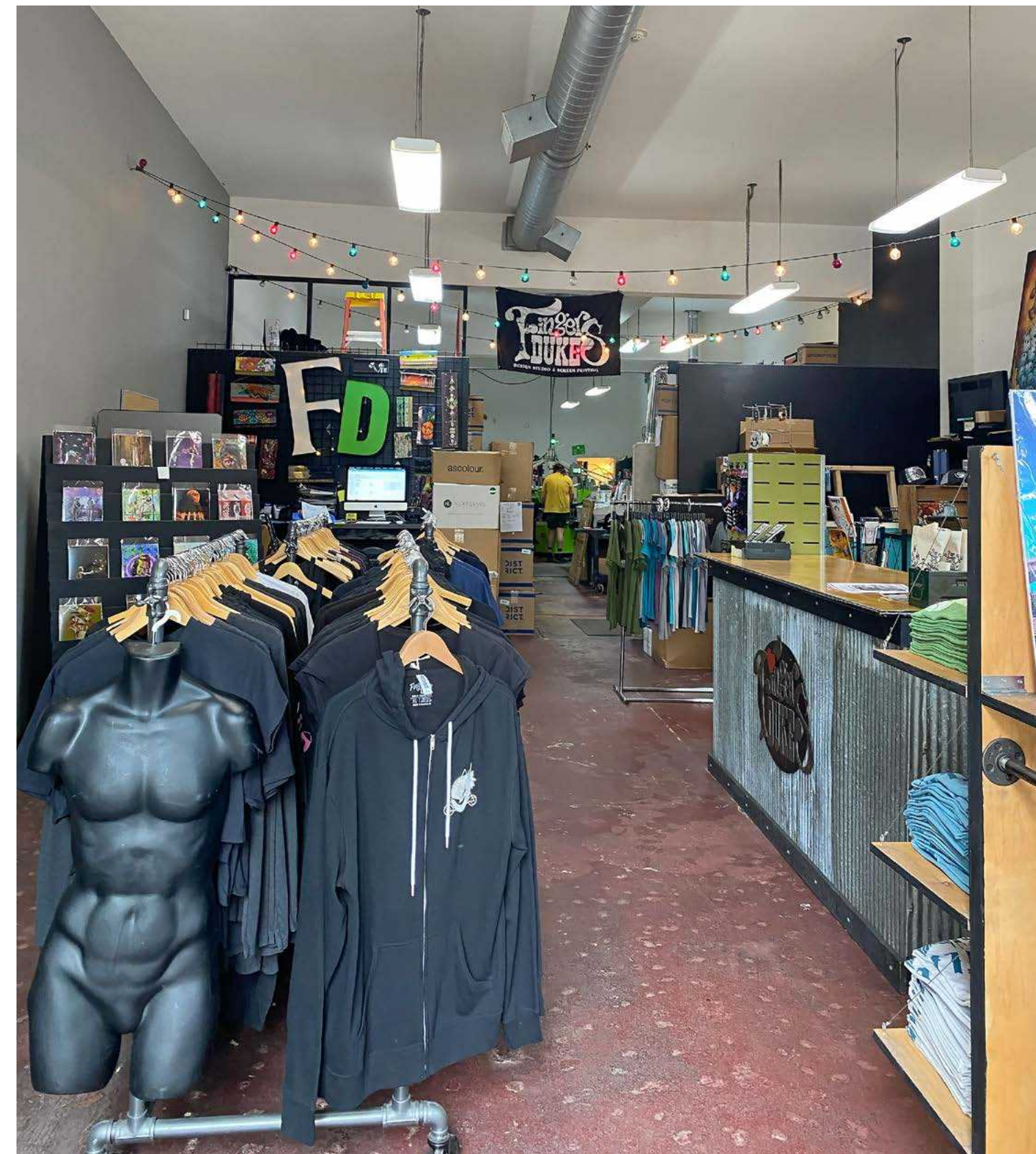

PROPERTY SUMMARY

ADDRESS	523 4th Street, Bremerton, WA 98337
PARCEL #	3718-014-030-0101
BUILDINGS	1
PROPERTY TYPE	Retail
YEAR BUILT	1918
BUILDING SF	4,635 SF
LAND SF	4,792 SF

PRICING METRICS

PRICE	\$380,000
PRICE PER SF	\$82
PRICE PER LAND SF	\$79

OPERATIONS

CURRENT ANNUAL INCOME	\$66,672
2024 TAXES	\$3,267
CURRENT INSURANCE	\$3,521
CURRENT UTILITIES	N/A

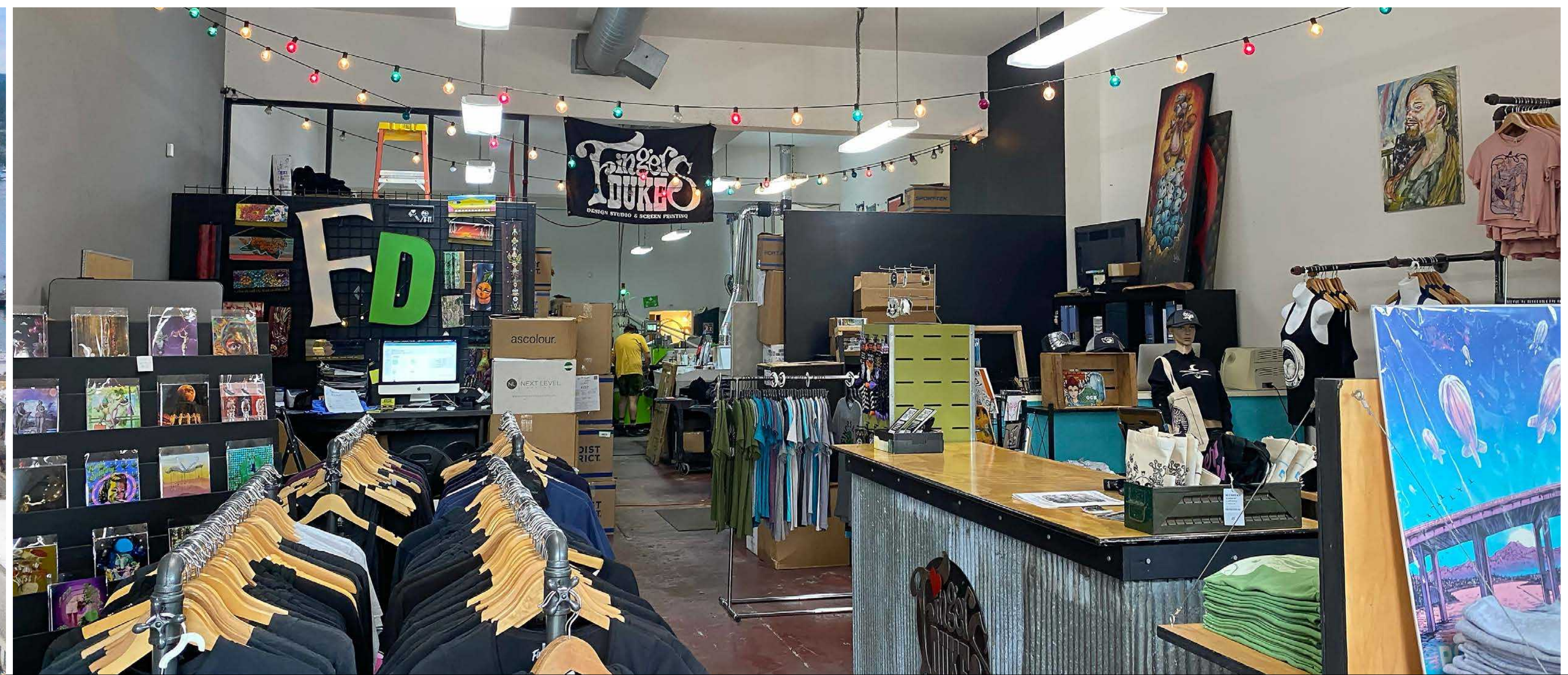

RENT ROLL	SQUARE FOOTAGE	LEASE EXPIRATION	CURRENT RENT	INCREASE DATE	BASE RATE INCREASE	OTHER RECURRING CHARGES
01-523	4,653	3/31/2026	\$3,090	\$3,090	\$3,090	\$866
UNIT 2	720	6/30/2024	\$1,480	\$1,480	\$1,480	\$120

GAY BUILDING

The Gay Building is a 3,990 square foot retail investment in the heart of Downtown Bremerton. Gay is the former home of an appliance showroom, but currently offers an incredible value-add opportunity for an investor.



PROPERTY SUMMARY

ADDRESS	527 4th Street, Bremerton, WA 98337
PARCEL #	3718-014-032-0000
BUILDINGS	1
PROPERTY TYPE	Retail
YEAR BUILT	1920
BUILDING SF	3,990 SF
LAND SF	3,049 SF

PRICING METRICS

PRICE	\$320,000
PRICE PER SF	\$80
PRICE PER LAND SF	\$105

OPERATIONS

CURRENT ANNUAL INCOME	Currently Vacant
2024 TAXES	\$2,429
CURRENT INSURANCE	\$3,202
CURRENT UTILITIES	\$961

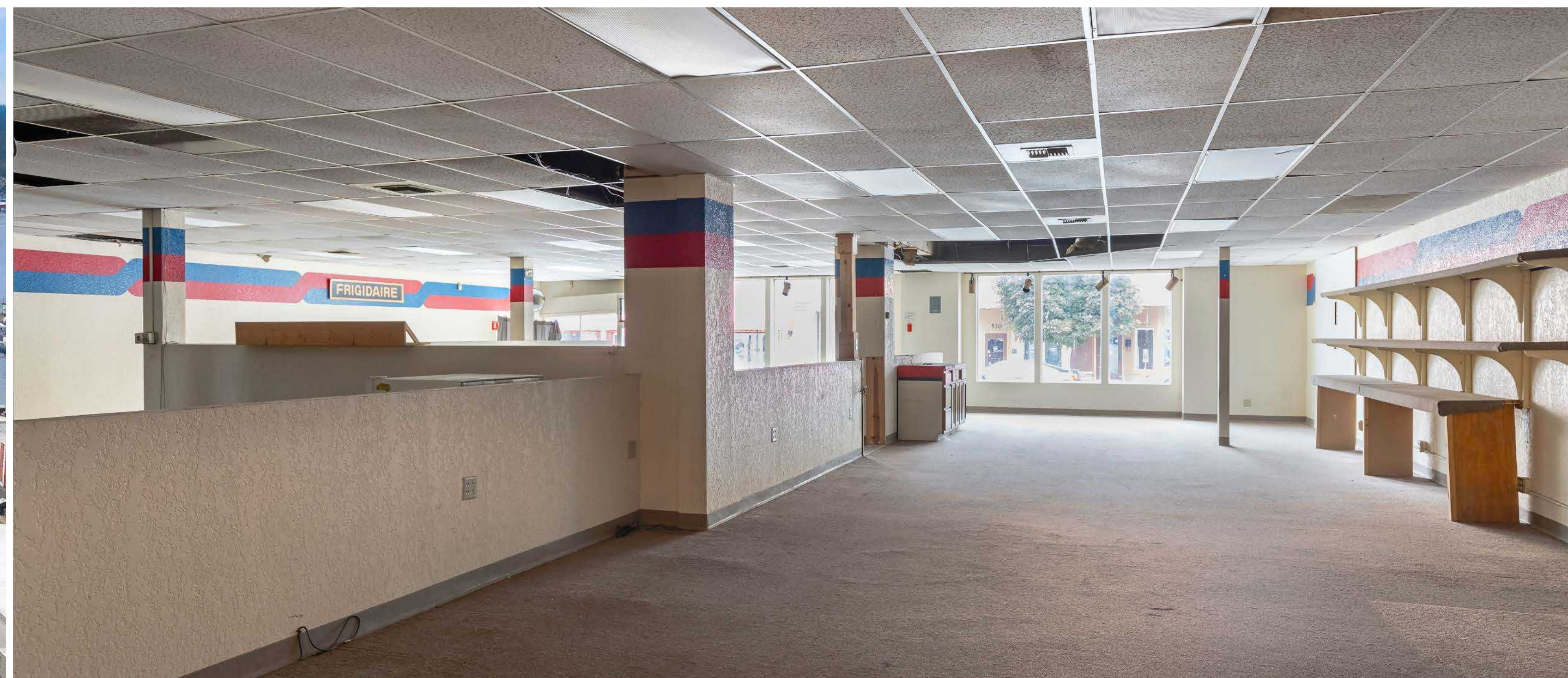

**RENT
ROLL**

**SQUARE
FOOTAGE**

**LEASE
EXPIRATION**

**CURRENT
RENT**

**OTHER RECURRING
CHARGES**

UNIT 1

3,390

VACANT

RENN BUILDING

The Renn Building is a 6,660 square foot, mixed-use investment in the heart of Downtown Bremerton. Renn is comprised of 7 apartment homes over a flower and gift shop. Ample upside is available through modernization of the apartment units.



PROPERTY SUMMARY

ADDRESS	540 4th Street, Bremerton, WA 98337
PARCEL #	3718-015-017-0006
BUILDINGS	1
PROPERTY TYPE	Retail
YEAR BUILT	1921
BUILDING SF	6,660 SF
LAND SF	3,049 SF (0.07 acres)

PRICING METRICS

PRICE	\$700,000
PRICE PER SF	\$105
PRICE PER LAND SF	\$230

OPERATIONS

CURRENT ANNUAL INCOME	\$111,912
2024 TAXES	\$6,633
CURRENT INSURANCE	N/A
CURRENT UTILITIES	N/A

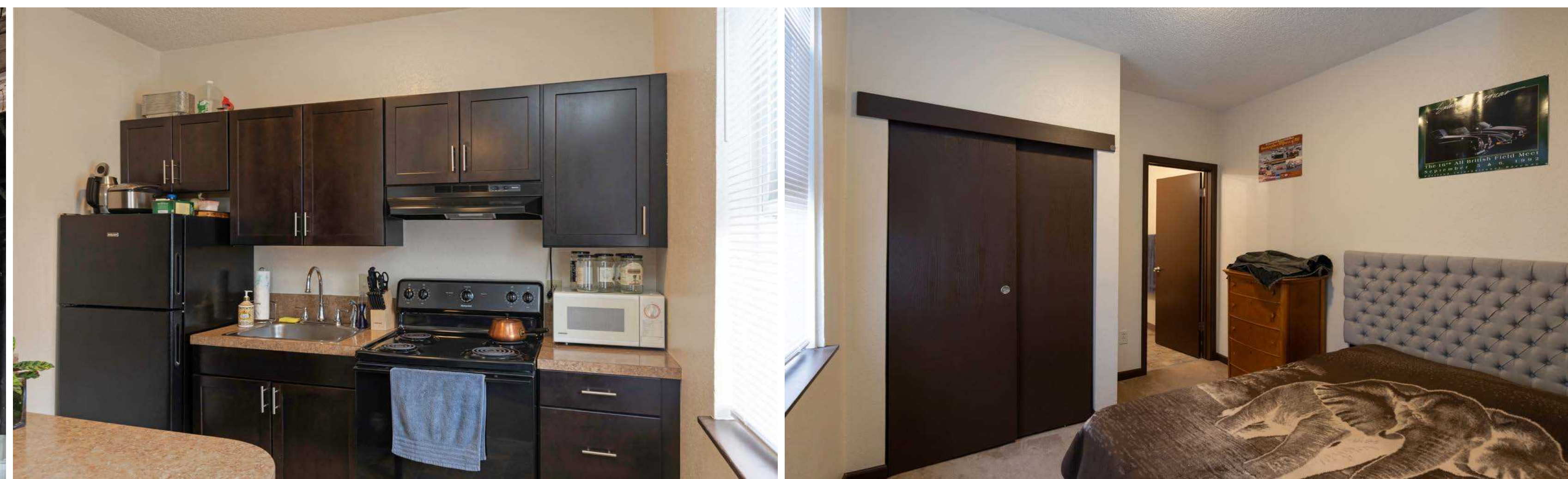
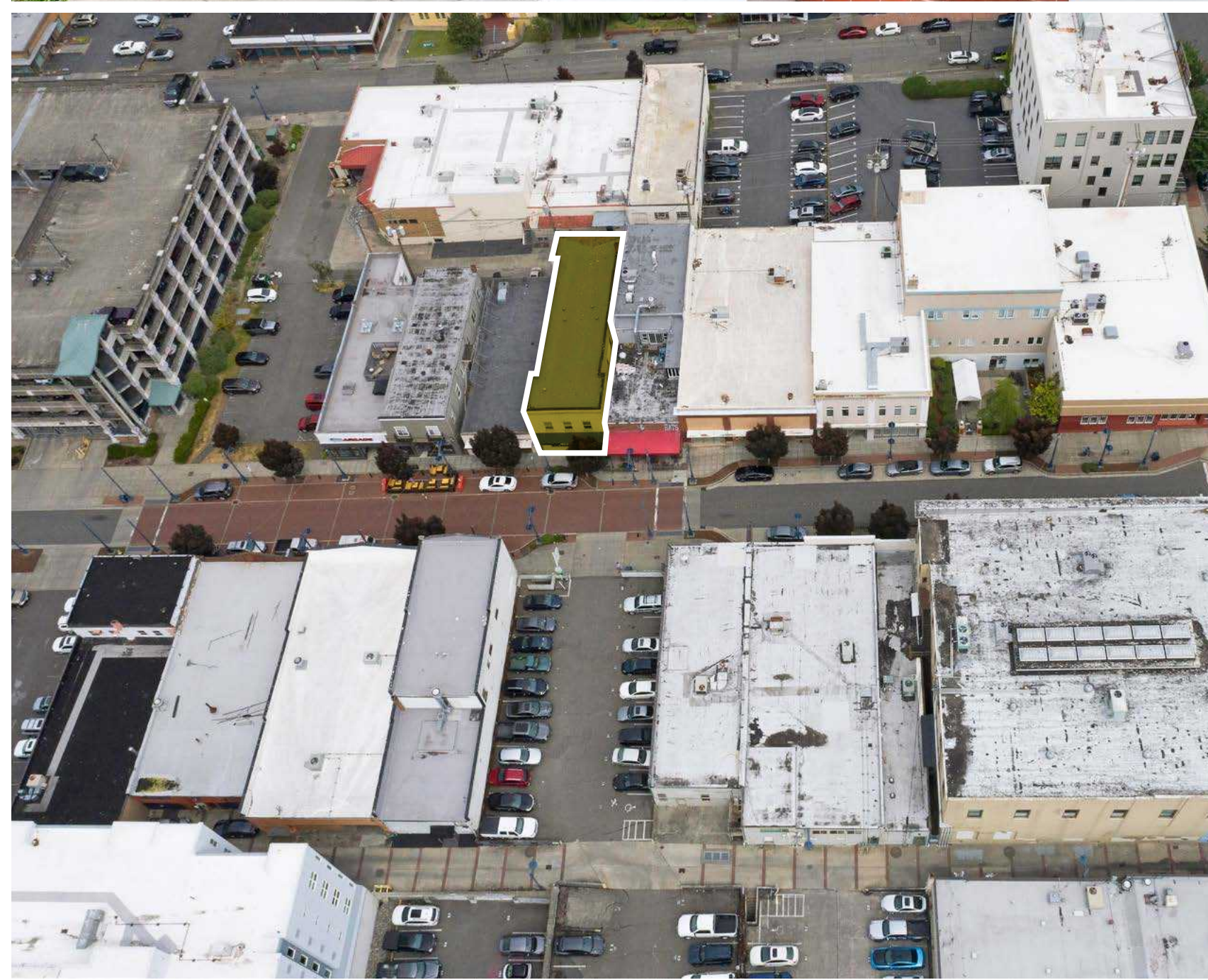

RENT ROLL	SQUARE FOOTAGE	LEASE EXPIRATION	CURRENT RENT	OTHER RECURRING CHARGES
FLOWERS D'AMOUR	1,400	1/31/2025	\$886	\$0
UNIT 1	375	4/30/2025	\$1,113	\$107
UNIT 2	375	3/15/2025	\$1,123	\$87
UNIT 3	375	6/30/2025	\$1,163	\$87
UNIT 4	375	9/30/2024	\$1,073	\$77
UNIT 5	375	4/1/2025	\$1,113	\$87
UNIT 6	375	5/31/2025	\$1,123	\$87
UNIT 7	575	4/22/2025	\$1,113	\$87

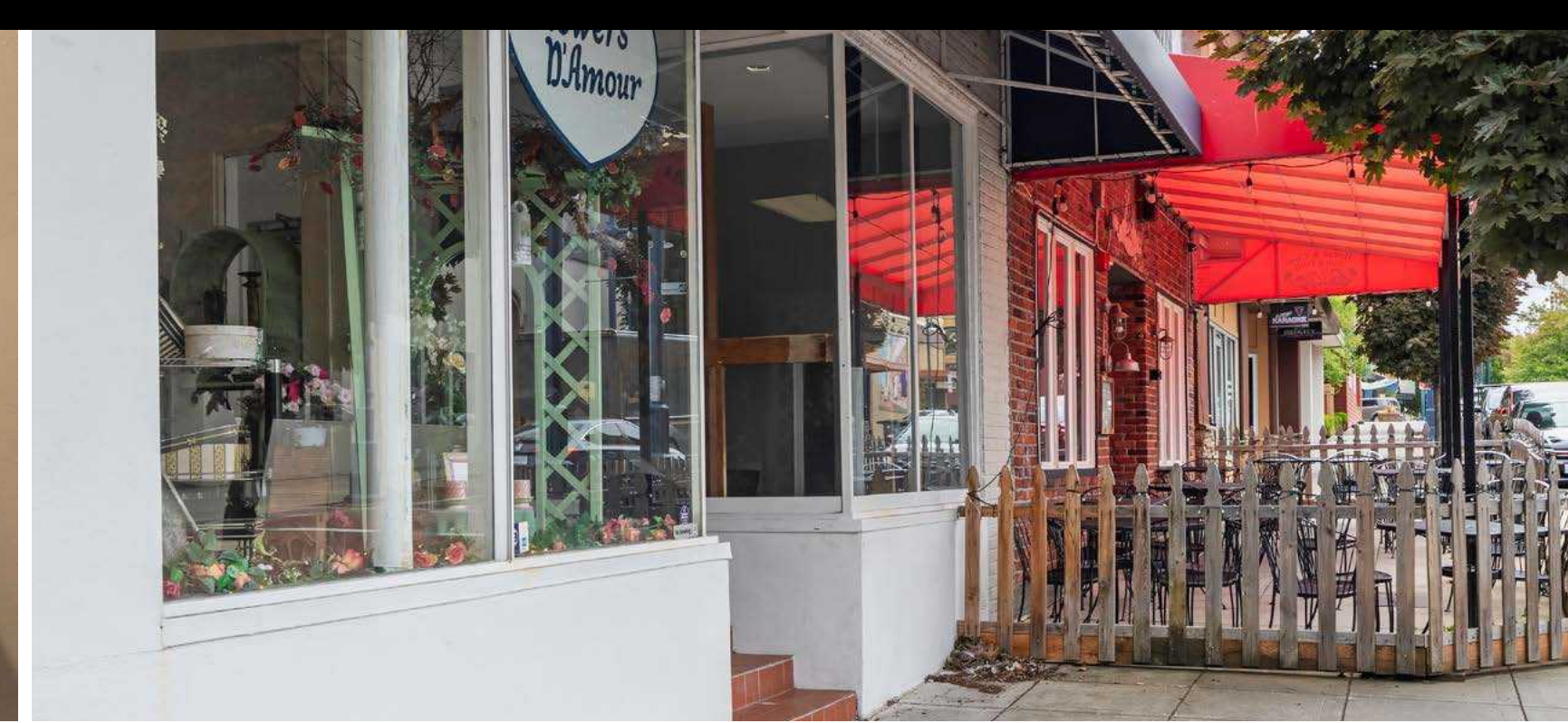

SALE COMPARABLES

	ADDRESS	PRICE	\$/UNIT	UNITS	LOT SF	BUILT	SOLD
	1 1713 BLOOMINGTON AVE	\$409,900	\$204,950	2	8,276	1952	6/28/2024
	2 1219 BROADWAY AVE	\$409,900	\$204,950	2	7,841	1947	6/26/2024
	3 1544-1546 BLOOMINGTON AVE	\$449,000	\$224,500	2	6,098	1952	6/21/2024
	4 1701 BLOOMINGTON AVE	\$399,950	\$199,975	2	8,276	1952	6/5/2024
	5 2915 PORTER ST	\$550,000	\$137,500	4	5,227	1912	6/1/2024
	6 1722 HOUSTON AVE	\$360,000	\$180,000	2	6,534	1952	5/31/2024
	7 810 S MARION AVE	\$420,000	\$210,000	2	5,227	1942	5/14/2024
	8 1539 BLOOMINGTON AVE	\$400,000	\$200,000	2	6,534	1952	4/19/2024
	9 1349 WHITNEY AVE #A&B	\$495,000	\$247,500	2	5,227	1981	4/12/2024
	10 1215 GREGORY WAY	\$1,575,000	\$131,250	12	8,712	1959	3/29/2024
AVERAGES		\$546,875	\$194,063	3	6,795		

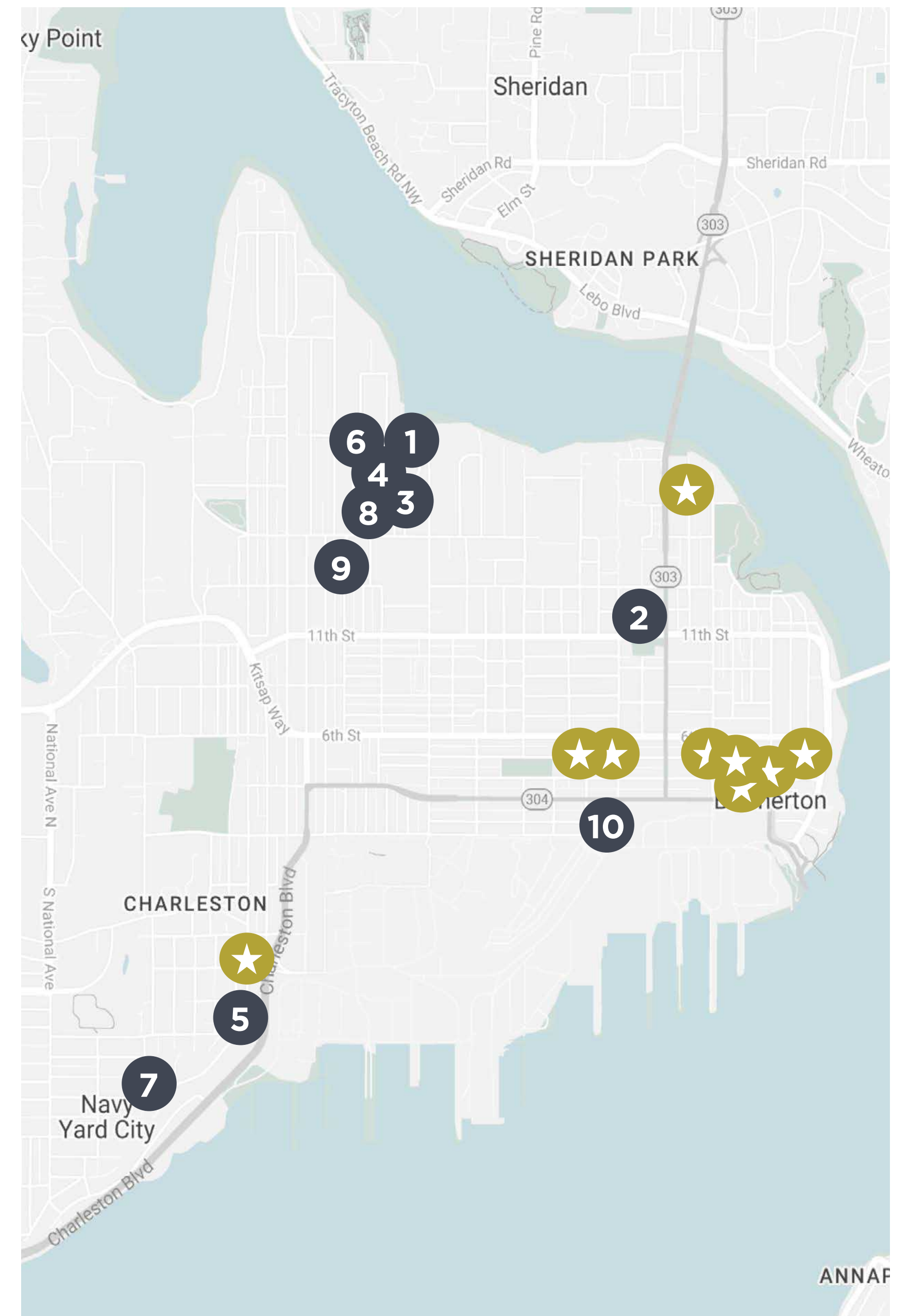

BREMERTON, WA



Welcome to Bremerton, Washington, a city located on the Kitsap Peninsula in the Pacific Northwest. Nestled along the shores of Puget Sound, Bremerton provides beautiful views of the Olympic Mountains to the west and the Cascade Range to the east. Its convenient location, directly across the water from Seattle, is enhanced by a reliable ferry service, making travel between the two cities straightforward.

Bremerton's history is closely tied to the U.S. Navy, with the Puget Sound Naval Shipyard established here in 1891. This naval base has been central to the city's development and continues to be a significant part of the local economy. The city's economy is diverse, including sectors like healthcare, education, and various small businesses.

The city offers a range of attractions and amenities. Highlights include the historic Puget Sound Naval Shipyard, the USS Turner Joy naval destroyer museum, and the Bremerton Boardwalk, which features shops and restaurants. The Kitsap Historical Society & Museum and Harborside Fountain Park add to the city's appeal, as does the Arts District with its galleries and theaters.

Transportation in Bremerton is efficient, with a ferry service providing a 60-minute ride to Seattle. Kitsap Transit offers comprehensive bus services throughout the city and surrounding areas. Educational institutions like Olympic College provide various degree and certification programs, supported by a robust public school system.

Community life in Bremerton is marked by numerous events and festivals, including the annual Armed Forces Day Parade. The city's cultural scene includes performing arts, music, and local crafts, reflecting its diverse and creative community. Bremerton blends its naval history with modern amenities and natural beauty, offering a welcoming environment for residents and visitors alike.

BREMERTON AMENITIES

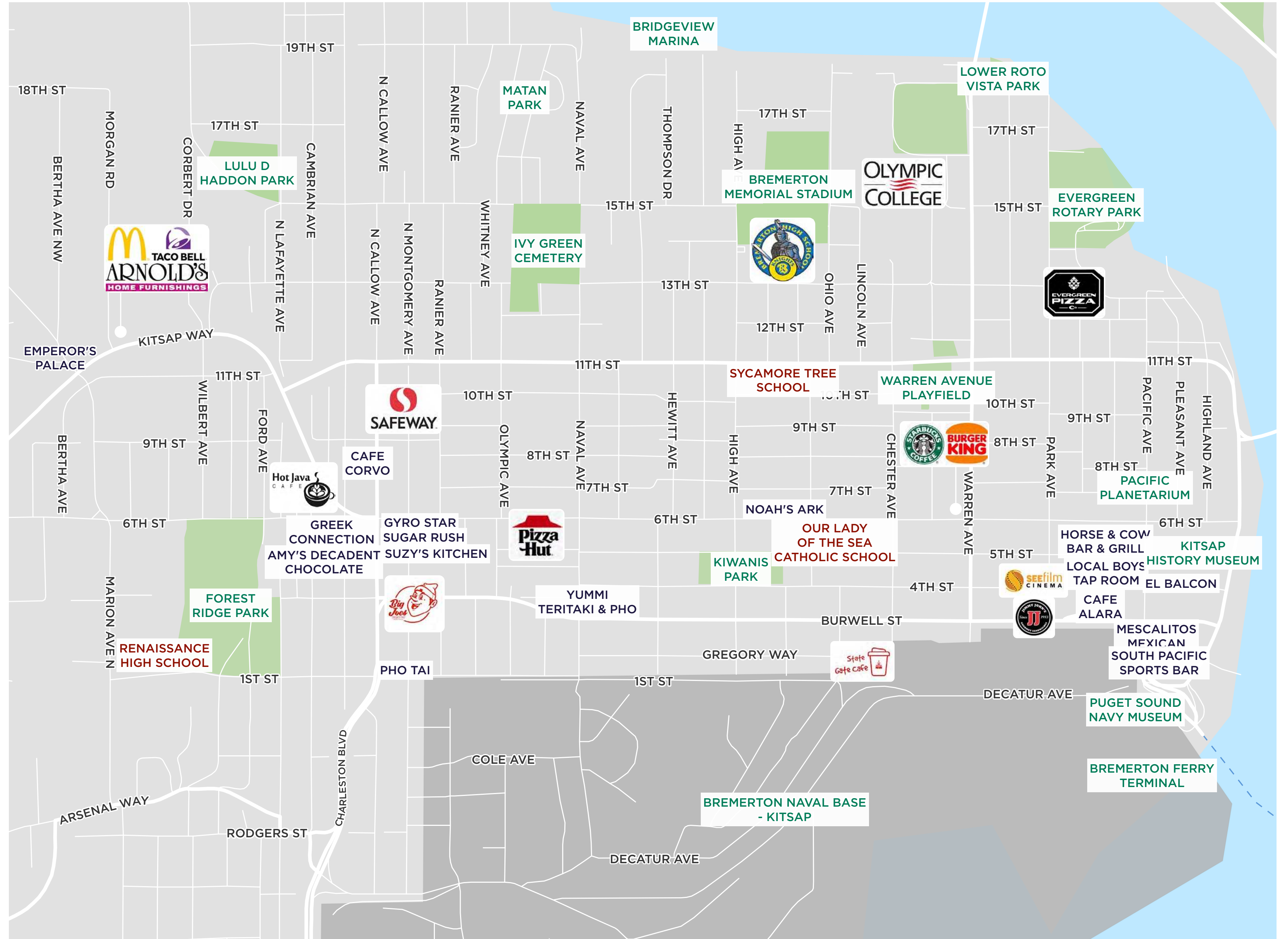

BREMERTON DEMOGRAPHICS

TOTAL RESIDENT POPULATION

1 Mile **13,226**
3 Miles **63,816**
5 Miles **125,313**

BACHELORS DEGREE OR HIGHER

1 Mile **27.5%**
3 Miles **28.5%**
5 Miles **29.7%**

MEDIAN AGE

1 Mile **30.7**
3 Miles **36**
5 Miles **36.8**

AVG HOUSEHOLD INCOME

1 Mile **\$91,597**
3 Miles **\$99,514**
5 Miles **\$108,389**

RENTER OCCUPIED HOUSING

1 Mile **48.1%**
3 Miles **40.0%**
5 Miles **34.2%**

BUSINESSES

1 Mile **584**
3 Miles **2,155**
5 Miles **3,300**

EMPLOYEES

1 Mile **6,448**
3 Miles **23,211**
5 Miles **35,899**

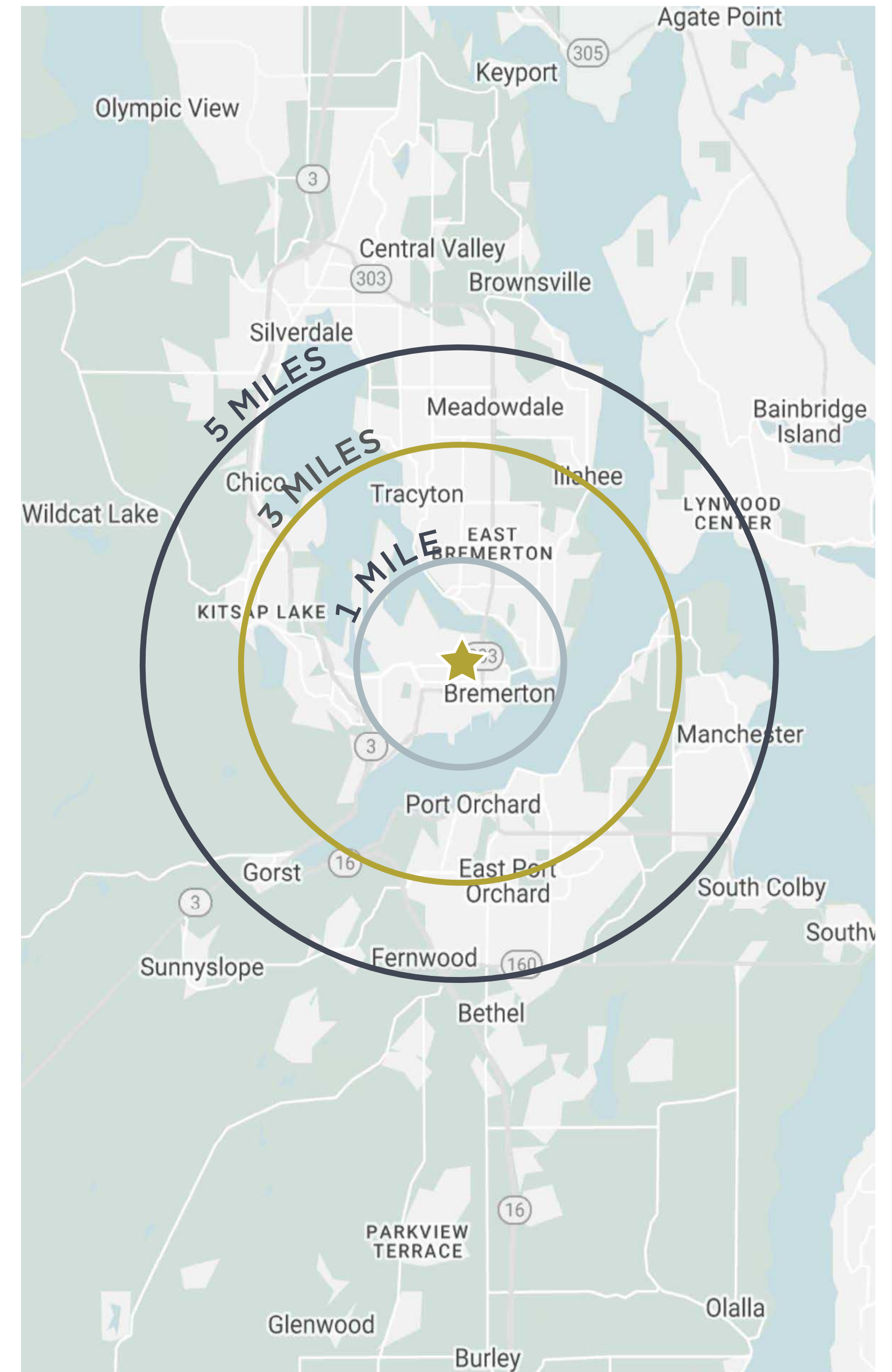



KITSAP COUNTY LOCATION HIGHLIGHTS



Kitsap County wages growing at the 2nd fastest rate in US and **1ST IN WASHINGTON STATE**



Highly skilled workforce with access to numerous **HIGH PAYING EMPLOYERS**



Relative **LOW COST OF LIVING** makes it an ideal city for remote workers



Extremely **FAVORABLE TAX ENVIRONMENT** for business and citizens

KITSAP'S LARGEST EMPLOYER NAVAL BASE KITSAP

Kitsap County's largest employer is the federal government through Naval Base Kitsap, which employs thousands of military and civilian personnel.

The strong demand for workers drove Washington's average annual wage up by 7.5% in 2021 to \$82,508, the state's second-highest increase in more than two decades.

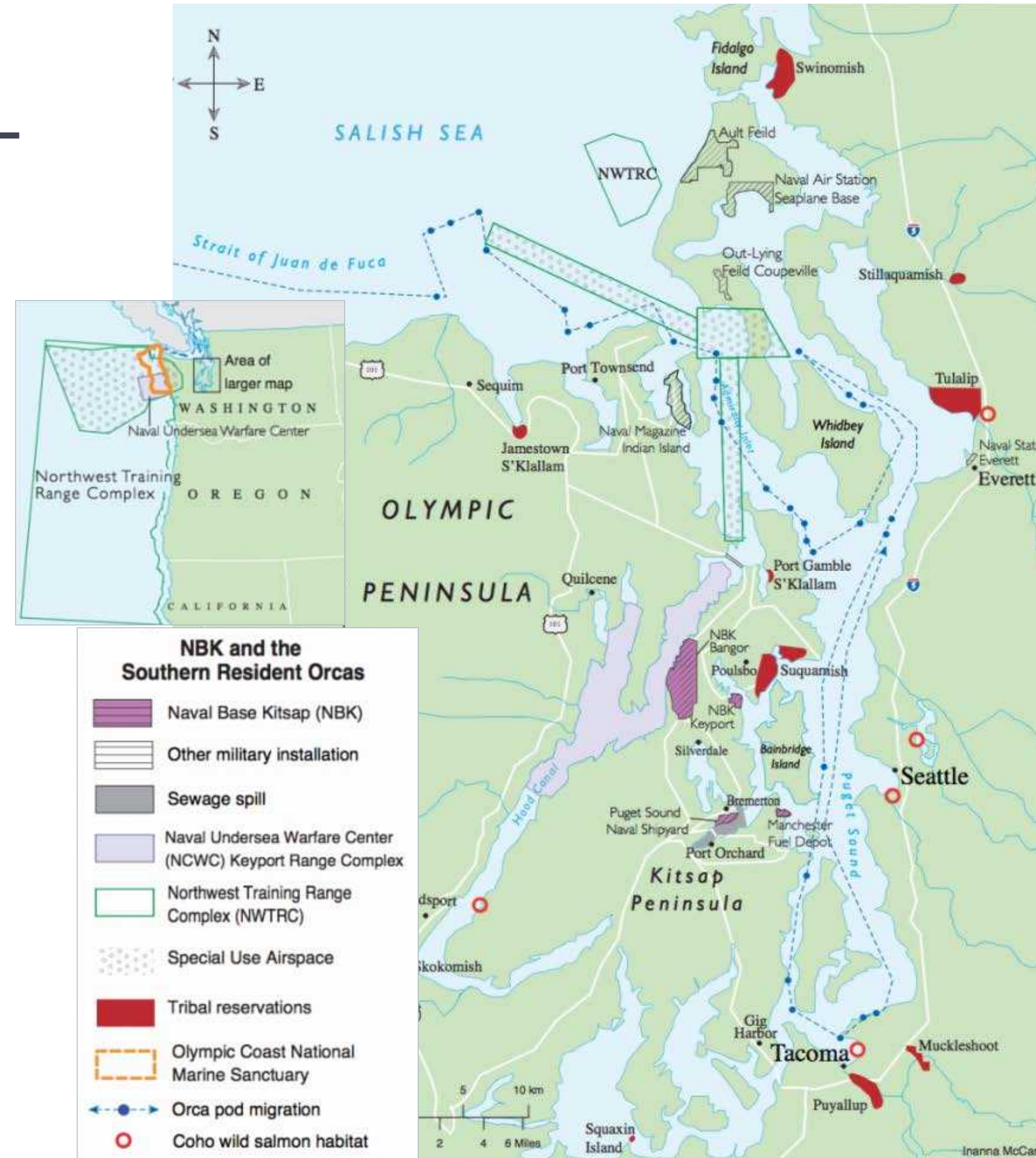

CONTACT US

DEAL TEAM

TIM MCKAY
Managing Director
+1 206 369 7599
Tim.McKay@cushwake.com

BYRON ROSEN
Senior Associate
+1 206 819 4488
Byron.Rosen@cushwake.com

MICHAEL MALLAGH
Managing Broker
+1 206 501 5600
Mallagh@windermere.com

CAPITAL MARKETS

DAN CHHAN
Managing Director
+1 206 321 2047
Dan.Chhan@cushwake.com

MATT KEMPER
Senior Director
+1 206 877 3378
Matt.Kemper@cushwake.com

JACOB ODEGARD
Director
+1 253 486 6725
Jacob.Odegard@cushwake.com

DYLAN ROETER
Senior Associate
+1 425 445 0071
Dylan.Roeter@cushwake.com

EQUITY, DEBT, STRUCTURED FINANCE

DAVE KARSON
Executive Vice Chair
+1 203 550 1441
Dave.Karson@cushwake.com

CHRIS MOYER
Executive Managing Director
+1 212 841 9220
Chris.Moyer@cushwake.com

PAUL ROETER
Senior Director
+1 206 579 2096
Paul.Roeter@cushwake.com



©2024 Cushman & Wakefield. All rights reserved. The information contained in this communication is strictly confidential. This information has been obtained from sources believed to be reliable but has not been verified. NO WARRANTY OR REPRESENTATION, EXPRESS OR IMPLIED, IS MADE AS TO THE CONDITION OF THE PROPERTY (OR PROPERTIES) REFERENCED HEREIN OR AS TO THE ACCURACY OR COMPLETENESS OF THE INFORMATION CONTAINED HEREIN, AND SAME IS SUBMITTED SUBJECT TO ERRORS, OMISSIONS, CHANGE OF PRICE, RENTAL OR OTHER CONDITIONS, WITHDRAWAL WITHOUT NOTICE, AND TO ANY SPECIAL LISTING CONDITIONS IMPOSED BY THE PROPERTY OWNER(S). ANY PROJECTIONS, OPINIONS OR ESTIMATES ARE SUBJECT TO UNCERTAINTY AND DO NOT SIGNIFY CURRENT OR FUTURE PROPERTY PERFORMANCE.

AGENDA



LOREM IPSUM

Phasellus pellentesque purus quis arcu aliquam consectetur. Phasellus pellentesque purus quis arcu aliquam consectetur - 00 min



LOREM IPSUM

Phasellus pellentesque purus quis arcu aliquam consectetur. Phasellus pellentesque purus quis arcu aliquam consectetur - 00 min



LOREM IPSUM

Phasellus pellentesque purus quis arcu aliquam consectetur. Phasellus pellentesque purus quis arcu aliquam consectetur - 00 min



LOREM IPSUM

Phasellus pellentesque purus quis arcu aliquam consectetur. Phasellus pellentesque purus quis arcu aliquam consectetur - 00 min



LOREM IPSUM

Phasellus pellentesque purus quis arcu aliquam consectetur. Phasellus pellentesque purus quis arcu aliquam consectetur - 00 min



LOREM IPSUM

Phasellus pellentesque purus quis arcu aliquam consectetur. Phasellus pellentesque purus quis arcu aliquam consectetur - 00 min



LOREM IPSUM

Phasellus pellentesque purus quis arcu aliquam consectetur. Phasellus pellentesque purus quis arcu aliquam consectetur - 00 min



LOREM IPSUM

Phasellus pellentesque purus quis arcu aliquam consectetur. Phasellus pellentesque purus quis arcu aliquam consectetur - 00 min

REPERIS COMNI BLATISIO COMNI

HEADER

HEADER 1

CAB IURE MAGNITAM

\$000,000

CAB IURE MAGNITAM

\$000,000

CAB IURE MAGNITAM

\$000,000

ABOUT US

RUM EAQUAERIO DOLUPTATUS, CORITAS RA SECTOTA DOLUPTA TIBUSDA NDITIUNT QUE PORE EOS RENT, OMNIMIN ESCIAS PORE VERIT ET APIDELLAUT UT ET VOLU APIDELLAUT APIDELLAUT UT ET VOLUUT ET VOLUPTAS PTAS ET QUAMT VOLUPTAS ET IDES AUTC RE DOLLUPTAE NES MODIT LABO.



LOREM IPSUM DOLOR

Optas nonsed maionec
eaquam expersped
estrum eture, eptium.
Optas nonsed maionec.
Optas nonsed maionec
eaquam expersped
estrum eture, eptium.
Optas nonsed maionec



LOREM IPSUM DOLOR

Optas nonsed maionec
eaquam expersped
estrum eture, eptium.
Optas nonsed maionec.
Optas nonsed maionec
eaquam expersped
estrum eture, eptium.
Optas nonsed maionec

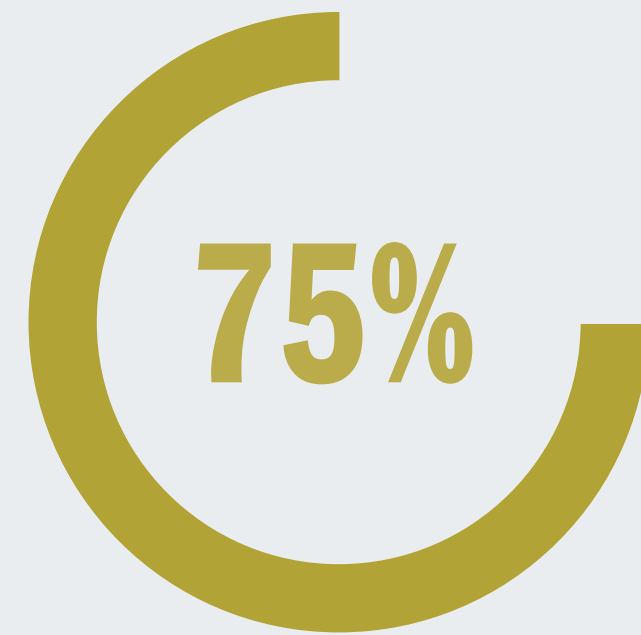

LOREM IPSUM DOLOR

Optas nonsed maionec
eaquam expersped
estrum eture, eptium.
Optas nonsed maionec.
Optas nonsed maionec
eaquam expersped
estrum eture, eptium.
Optas nonsed maionec



LOREM IPSUM DOLOR

Optas nonsed maionec
eaquam expersped
estrum eture, eptium.
Optas nonsed maionec.
Optas nonsed maionec
eaquam expersped
estrum eture, eptium.
Optas nonsed maionec

LOREM IPSUM

Culparum laborep erciaspiet de odici volor ad magnis andis rem. Agnis coratorro qui rero et por si blam rerum quia enis consecto et arcil ipis audi dolest re numque Rum eaquaerio doluptatus, coritas ra sectota dolupta tibusda nditiunt que pore eos rent

HEADER

CAB IURE MAGNITAM	\$000,000
--------------------------	------------------

CAB IURE MAGNITAM	\$000,000
--------------------------	------------------

CAB IURE MAGNITAM	\$000,000
--------------------------	------------------

CAB IURE MAGNITAM	\$000,000
--------------------------	------------------

CAB IURE MAGNITAM	\$000,000
--------------------------	------------------

CAB IURE MAGNITAM	\$000,000
--------------------------	------------------

CAB IURE MAGNITAM	\$000,000
--------------------------	------------------

CAB IURE MAGNITAM	\$000,000
--------------------------	------------------

TOTAL	\$000,000
--------------	------------------

The Lore Lorem expliqu ode Lore Lorem

Rum eaquaerio doluptatus, coritas ra sectota dolupta tibusda nditiunt que pore eos rent, omnimin escias pore verit et apidellaut ut et voluptas et quam, id moluptam ides de sinistiumqui blaborum dundelibea dolorum lab idesedis erupta sim qui ulloritatem autemqui aut ese name offic torestesciae re dolluptae nes modit labo. Osaepud issitent.

Culparum laborep erciaspiet de odici volor ad magnis andis rem. Agnis coratorro qui rero et por si blam rerum quia enis consecto et arcil ipis audi dolest re numque Rum eaquaerio doluptatus, coritas ra sectota dolupta tibusda nditiunt que pore eos rent, sinistiumqui blaborum dundelibea dolorum lab idesedis erupta sim qui ulloritatem autemqui aut ese name offic torestesciae re dolluptae nes modit labo. Osaepud issitent.

Culparum laborep erciaspiet de odici volor ad magnis andis rem. Agnis coratorro qui rero et por si blam rerum quia enis consecto et arcil ipis audi dolest re numque Rum eaquaerio doluptatus, coritas ra sectota dolupta tibusda nditiunt que pore eos rent, omnimin escias pore verit et apidellaut ut et voluptas et quam, id moluptam ides de sinistiumqui blaborum.

> Agnis coratorro qui rero et por si blam rerum quia enis consecto et arcil ipis

> Agnis coratorro qui rero et por si blam rerum quia enis consecto et arcil ipis

> Agnis coratorro qui rero et por si blam rerum quia enis consecto et arcil ipis

> Agnis coratorro qui rero et por si blam rerum quia enis consecto et arcil ipis

Culparum laborep erciaspiet de odici volor ad magnis andis rem. Agnis coratorro qui rero et por si blam rerum quia enis consecto et arcil ipis audi

LORE LOREM IPSUM DOLOR

ALIBUS ET RE COR AM QUE COREMPED MAXIMUS MODUKUI NDUCI C ON POS ULLEST, OPTIS NIS QUAT. PU DOLOREM QUHJUIAES DOLOREM INCTOT VOLUPTAS ET,OLUM SOLES LEST, OPTIS NIS QUAT.

MEDIUM

\$25

Lorem ipsum dolor sit amet, consectetur adipiscing elit. Nam Lorem ipsum dolor sit amet, consectetur adipiscing elit. Nam interdum

PREMIUM

\$25

Lorem ipsum dolor sit amet, consectetur adipiscing elit. Nam Lorem ipsum dolor sit amet, consectetur adipiscing elit. Nam interdum

VIP

\$150

Lorem ipsum dolor sit amet, consectetur adipiscing elit. Nam Lorem ipsum dolor sit amet, consectetur adipiscing elit. Nam interdum

Rum eaquaerio doluptatus, coritas ra sectota dolupta tibusda nditiunt que pore eos rent, omnimin escias pore verit et apidellaut u escias pore verit et apidellaut ut et voluptas et quam, id moluptam ides de sinistiumqui blaborum escias pore verit et apidellaut ut et voluptas et quam, id moluptam ides de sinistiumqui blaborum.



LOREM IPSUM

Rum eaquaerio doluptatus, coritas raoiho sectota tank tibusda nditiunt que pore eos rent, omnimin ecias giuu pore verit et apidellaut ut et voluptas et ohpohoic

> Optas nonsed maione eaquam experaer sped estru nonsed maione nonsed

> Optas nonsed maione eaquam nonsed maione experaersped nonsed maione

> Optas nonsed maione eaquam nonsed maione experaersped estru maione

> Optas nonsed maione eaquam nonsed maione nonsed maione experaersped

000

OPTAS NONSED

maione eaquam
experaersped estrum
Itatur? Optas nonsed
maione

00%

OPTAS NONSED

maione eaquam
experaersped estrum
Itatur? Optas nonsed
maione

00%

OPTAS NONSED

maione eaquam
experaersped estrum
Itatur? Optas nonsed
maione

100,000

Optas nonsed maione
eaquam experaersped
estrum Itatur? Optas
nonsed maione

70%

Optas nonsed maione
eaquam experaersped
estrum Itatur? Optas
nonsed maione

500+

Optas nonsed maione
eaquam experaersped
estrum Itatur? Optas
nonsed maione

80%

Optas nonsed maione
eaquam experaersped
estrum Itatur? Optas
nonsed maione

100.0

Optas nonsed maione
eaquam experaersped
estrum Itatur? Optas
nonsed maione

100.0

Optas nonsed maione
eaquam experaersped
estrum Itatur? Optas
nonsed maione

ALIBUS ET RE COR AM QUE COREMPED
MAXIMUS MODUKUI NDUCCI C ON POS
ULLEST, OPTIS NIS QUAT. PU DOLOREM
QUHJUIAES DOLOREM INT VOLUPTAS
ET,OLUM SOLES LEST, OPTIS NIS QUAT.



COFFEE BREAK

12.00-12.30

Lorem ipsum orem ipsum. Rum eaquaerio
doluptatus, coritas ra sectota dolupta tibusda
nditiunt que

LORE LOREM IPSUM DOLOR

01

LOREM IPSUM DOLOR

Optas nonsed maione eaquam
experaersped estrum Itatur?
Optas nonsed maione Optas
nonsed maione estrum Itatur?

02

LOREM IPSUM DOLOR

Optas nonsed maione eaquam
experaersped estrum Itatur?
Optas nonsed maione Optas
nonsed maione eaquam estrum
Itatur?

03

LOREM IPSUM DOLOR

Optas nonsed maione eaquam
experaersped estrum Itatur?
Optas nonsed maione Optas
nonsed maione eaquam estrum
Itatur?

04

LOREM IPSUM DOLOR

Optas nonsed maione eaquam
experaersped estrum Itatur?
Optas nonsed maione Optas
nonsed maione eaquam estrum
Itatur?

LOREM IPSUM OREM IPSUM

Rum eaquaerio doluptatus, coritas ra sectota dolupta tibusda nditiunt que pore eos rent, omnimin escias pore verit et apidellaut ut et voluptas et quam, id moluptam ides de sinistiumqui blaborum dundelibea dolorum lab idesedis erupta sim qui ulloritam autemqui aut ese name offic torestesciae re dolluptae nes modit labo. Osaepud issitent. Rum eaquaerio doluptatus, coritas ra sectota dolupta tibusda nditiunt que pore eos rent, omnimin escias pore verit et apidellaut ut et voluptas et quam.

- > Osaepud issitent. Rum eaquaerio doluptatus, coritas sectota dolupta tibusda nditiunt que pore eos rent
- > Osaepud issitent. Rum eaquaerio doluptatus, coritas sectota dolupta tibusda nditiunt que pore eos rent
- > Osaepud issitent. Rum eaquaerio doluptatus, coritas sectota dolupta
- > Osaepud issitent. Rum eaquaerio doluptatus, coritas sectota dolupta tibusda nditiunt que pore eos rent

Rum eaquaerio doluptatus, coritas ra sectota dolupta tibusda nditiunt que pore eos rent, omnimin escias pore verit et apidellaut ut et voluptas et quam, id moluptam ides de sinistiumqui blaborum dundelibea dolorum lab idesedis erupta sim qui ulloritam autemqui aut ese name offic torestesciae re dolluptae nes.

Rum eaquaerio doluptatus, coritas ra sectota dolupta tibusda nditiunt que pore eos rent, omnimin escias pore verit et apidellaut ut et voluptas et quam, id moluptam ides de sinistiumqui blaborum dundelibea dolorum lab idesedis erupta sim qui ulloritam autemqui aut ese name offic torestesciae re dolluptae nes.

LOREM IPSUM

Rum eaquaerio doluptatus, coritas ra sectota dolupta tibusda nditiunt que pore eos rent, omnimin escias pore verit et apidellaut ut et voluptas et quam, id moluptam ides dehoih.

OUR TEAM

Rum eaquaerio
doluptatus, coritas ra
sectota dolupta tibusda
nditiunt que pore eos
rent, omnimin escias
pore verit et apidellaut
ut et voluptas et quam,
sinistiumqui blaborum
dundelibea dolorum lab
idesedis erupta sim qui
ulloritatem autemqui aut
ese name offic.



EBIT DOLORPO

TITLE

nis coreris et eumque
am facepudam nobis
dolo consecullant a plit,
inus is quat porpore
rehent.Optas nonsed
maionec eaquam
experaersped estrum
eture, officaeptium aut
plia dollis aut fuga.

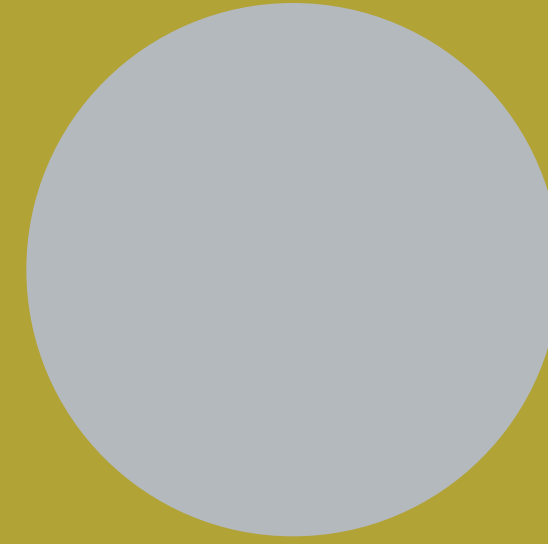

EBIT DOLORPO

TITLE

nis coreris et eumque
am facepudam nobis
dolo consecullant a plit,
inus is quat porpore
rehent.Optas nonsed
maionec eaquam
experaersped estrum
eture, officaeptium aut
plia dollis aut fuga.



EBIT DOLORPO

TITLE

nis coreris et eumque
am facepudam nobis
dolo consecullant a plit,
inus is quat porpore
rehent.Optas nonsed
maionec eaquam
experaersped estrum
eture, officaeptium aut
plia dollis aut fuga.

RUM EAQUAERIO EAQUAERIO

Eaquaerio Osaepud issitent Eaquaerio Osaepud issitent

Rum eaquaerio doluptatus, coritas ra sectota dolupta tibusda nditiunt que pore eos rent, omnimin e pore eos rent, omnimin escias pore verit scias poreOsaepud issitent. Rum eaquaerio doluptatus, coritas ra sectota dolupta tibusda nditiunt que pore eos rent

- > Osaepud issitent. Rum eaquaerio doluptatus, coritas ra sectota dolupta tibusda nditiunt que pore eos rent, omnimin e pore eos rent, omnimin escias pore verit

- > Osaepud issitent. Rum eaquaerio doluptatus, coritas ra sectota dolupta tibusda nditiunt que pore eos rent, omnimin e pore eos rent, omnimin escias pore verit

- > Osaepud issitent. Rum eaquaerio doluptatus, coritas ra sectota dolupta tibusda nditiunt que pore eaquaerio doluptatus, coritas ra sectota dolupta tibusda nditiunt que pore eos rent, omnimin e pore eos rent, omnimin escias pore verit

RUMHDTH EAQUAERIO DOLUPTATUS

Rum eaquaerio doluptatus,
coritas ra sectota dolupta tibusda
nditiunt que pore eos rent, nimirum
escias pore verit et apidellaut ut
et voluptas et quam, id moluptam
ides de sinistiumqui blaborum
dundelibea dolorum lab idesedis
erupta sim quiulloritam temqui
aut ese name offic toreesciae
re dolluptae nes modit labo.
Osaepud issitent. iumqui laborum
dundelibea dolorum lab idesedis
erupta utemqui aut ese name
offic torestesciae re dollupta nes.

- > Osaepud issitent. Rum eaquaerio doluptatus, coritas ra sectota dolupta tibusda nditiunt que pore eos rent

- > Osaepud issitent. Rum eaquaerio doluptatus, coritas ra sectota dolupta tibusda nditiunt que pore eos rent

- > Osaepud issitent. Rum eaquaerio doluptatus, coritas ra sectota dolupta tibusda nditiunt que pore eos rent

- > Osaepud issitent. Rum eaquaerio doluptatus, coritas ra sectota dolupta tibusda nditiunt que pore eos rent

NEMOLUP TURIASPE NONGH

PROJECT NAME 1

Rum eaquaerio doluptatus, coritas ra sectota dolupta tibusda nditiunt que pore eos rent, omnimin e pore eos rent, omnimin escias pore verit scias pore verit et apidellaut ut.

01

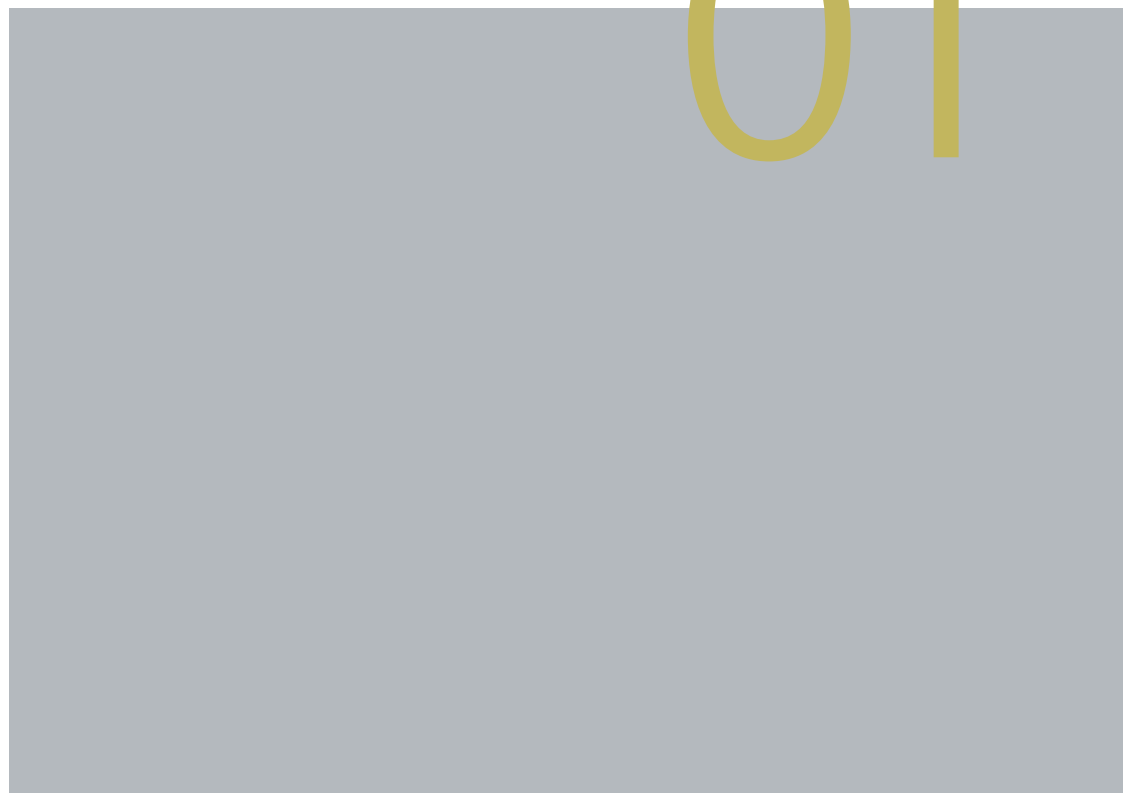

LOREM IPSUM LOREM IPSUM LOR

- ITEM 1
- ITEM 2
- ITEM 3
- ITEM 4



PROJECT NAME 2

Rum eaquaerio doluptatus, coritas ra sectota dolupta tibusda nditiunt que pore eos rent, omnimin e pore eos rent, omnimin escias pore verit scias pore verit et apidellaut ut.

02

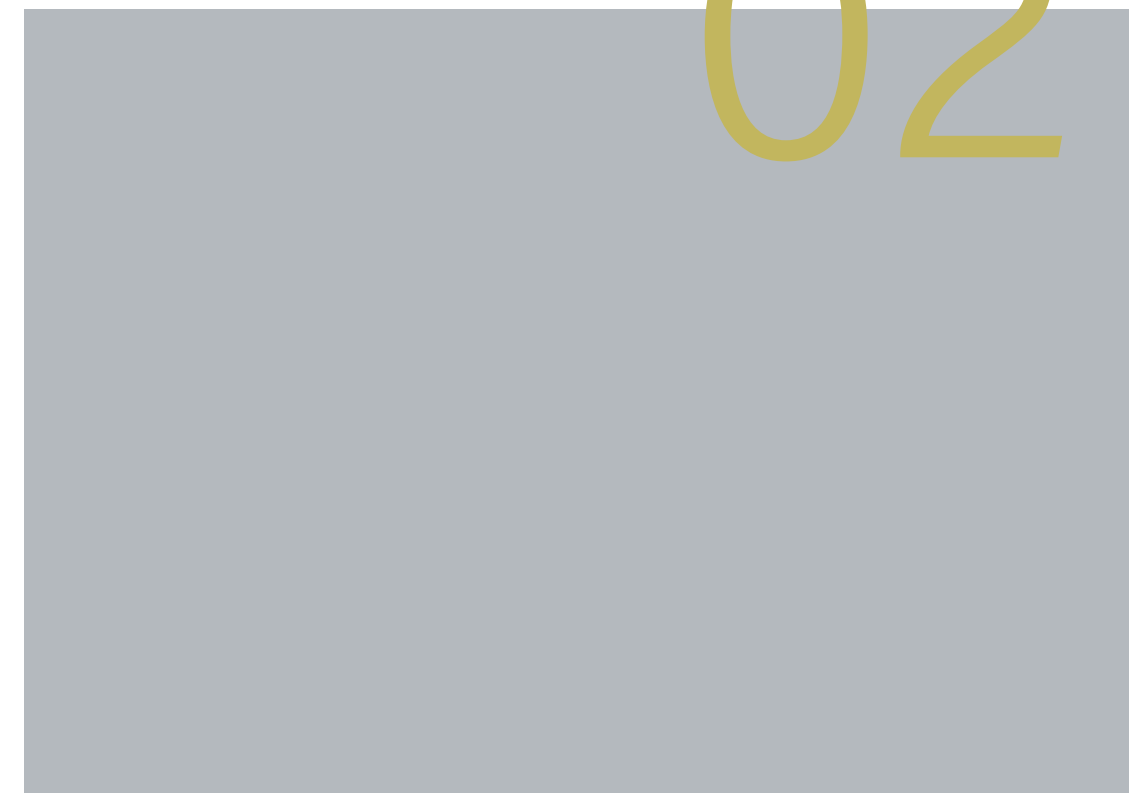

LOREM IPSUM LOREM IPSUM LOR

- ITEM 1
- ITEM 2
- ITEM 3
- ITEM 4



PROJECT NAME 3

Rum eaquaerio doluptatus, coritas ra sectota dolupta tibusda nditiunt que pore eos rent, omnimin e pore eos rent, omnimin escias pore verit scias pore verit et apidellaut ut.

03



LOREM IPSUM LOREM IPSUM LOR

- ITEM 1
- ITEM 2
- ITEM 3
- ITEM 4



DOLORUM LAB IDESSEDIS ERUPTA

LOREM IPSUM

Rum eaquaerio doluptatus, coritas ra sectota dolupta tibusda nditiunt que pore eos rent, omnimin escias pore verit et apidellaut ut et voluptas et quam, id moluptam ides de sinistiumqui blaborum dundelibea dolorum lab idesedis erupta sim qui ulloritam autemqui aut ese name offic torestesciae re dolluptae nes modit labo. Osaepud issitent.

Culparum laborep erciaspiet de odici volor ad magnis andis rem. Agnis coratorro qui rero et por si blam rerum quia enis consect.

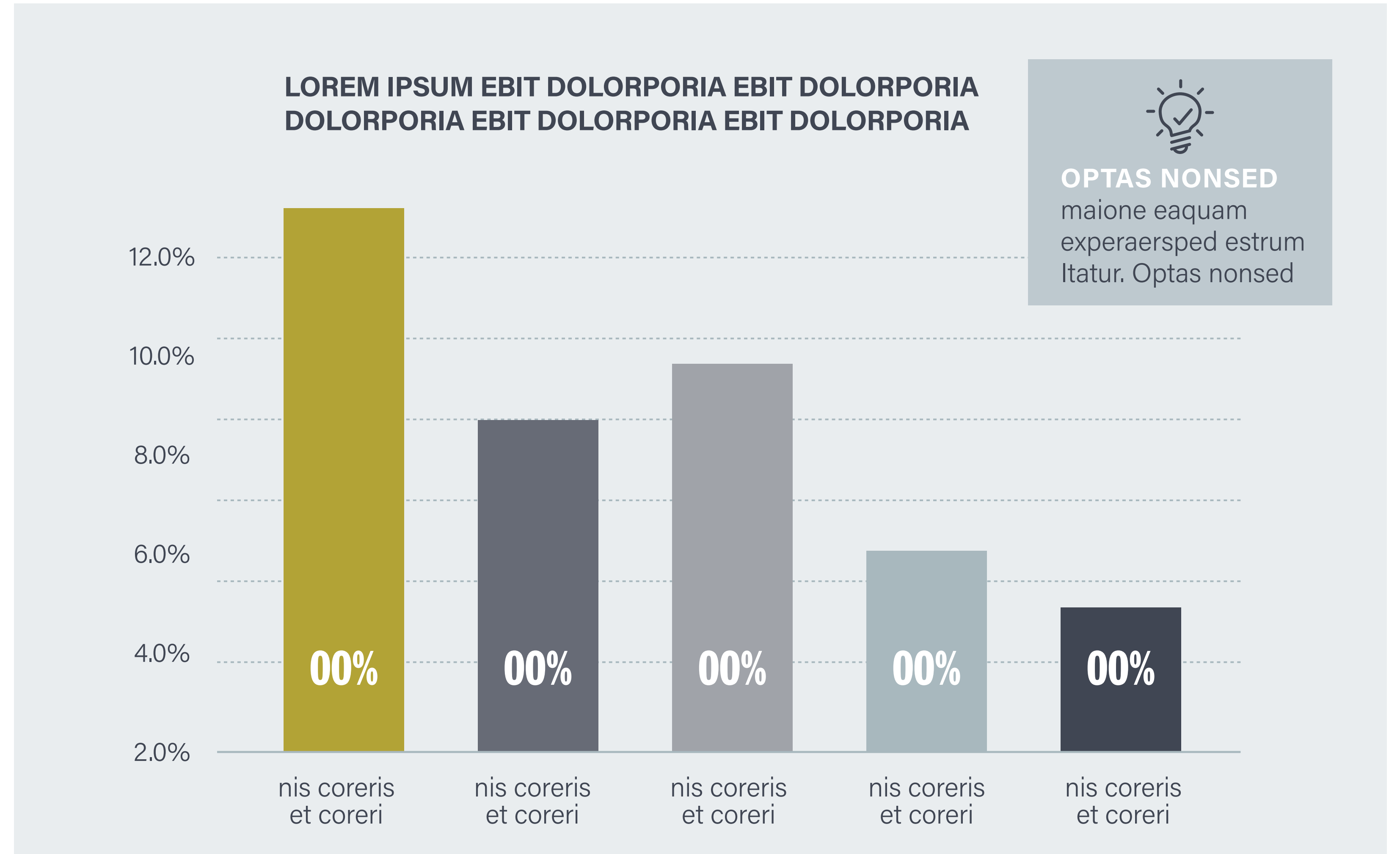

Rum eaquaerio doluptatus, coritas ra sectota dolupta tibusda nditiunt que pore eos rent, omnimin escias pore verit et apidellaut u escias pore verit et apidellaut ut et voluptas et quam, id moluptam ides de sinistiumqui blaborum escias pore verit et apidellaut ut et voluptas et quam, id moluptam ides de sinistiumqui blaborum t, id ides de sinistiumqui blaborum dundelibea dolorum lab idesedis erupta sim qui ulloritam autemqui aut ese name offic torestesciae re dolluptae nes modit labo. Osaepud issitent.

ALIBUS ET RE COR AM QUE COREMPED MAXIMUS MODUKUI NDUCI C ON POS ULLEST, OPTIS QUAT.
PU DOLOREM QUHJUIAES DOLOREM INCTOT VOLUPTAS ET,OLUM SOLES LEST, OPTIS NIS QUAT.

CULPARUM LABOREP

EAQUAERIO DOLUPTATUS
EAQUAERIO DOLUPTATUS
EAQUAERIO DOLUPTATUS

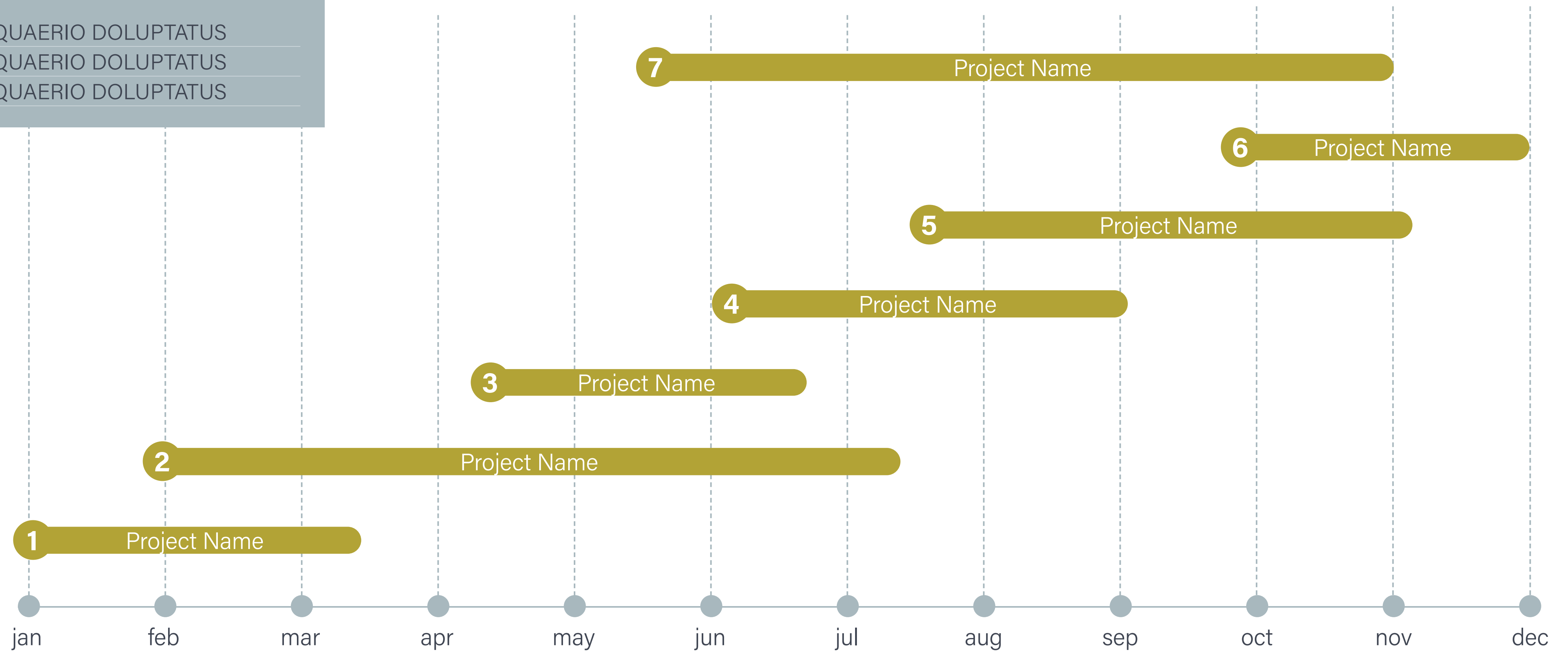

OLUPTQUE VOLOR AUT

Alibus et re cor am que coremped maximus modukui nduci c on pos ullest, optis nis quat. Pu dolorem quhuias dolorem inctot voluptas et,olum soles lest, optis nis quat.

OLUPTQUE VOLOR AUT

Alibus et re cor am que coremped maximus modukui nduci c on pos ullest, optis nis quat. Pu dolorem quhuias dolorem inctot voluptas et,olum soles lest, optis nis quat.

OLUPTQUE VOLOR AUT

Alibus et re cor am que coremped maximus modukui nduci c on pos ullest, optis nis quat. Pu dolorem quhuias dolorem inctot voluptas et,olum soles lest, optis nis quat.

LOREM IPSUM IPSUM DOLOR

CULPARUM LABOREP

LOREM IPSUM QUAERIO DOLUPTATUS
LOREM IPSUM QUAERIO DOLUPTATUS
LOREM IPSUM QUAERIO DOLUPTATUS

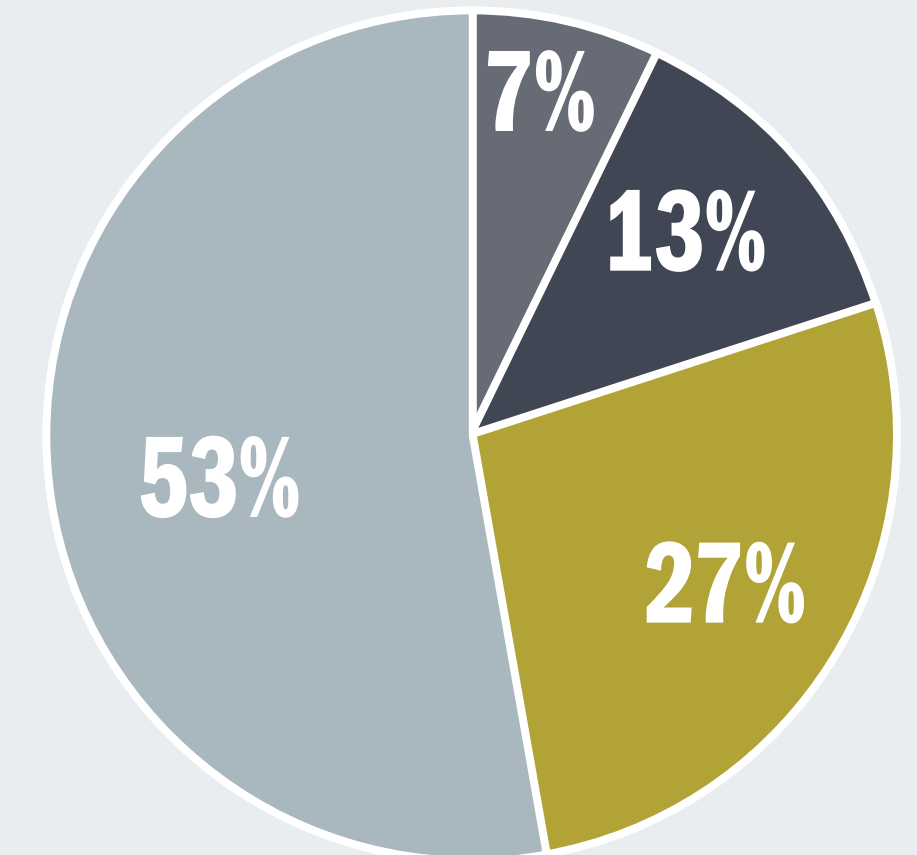
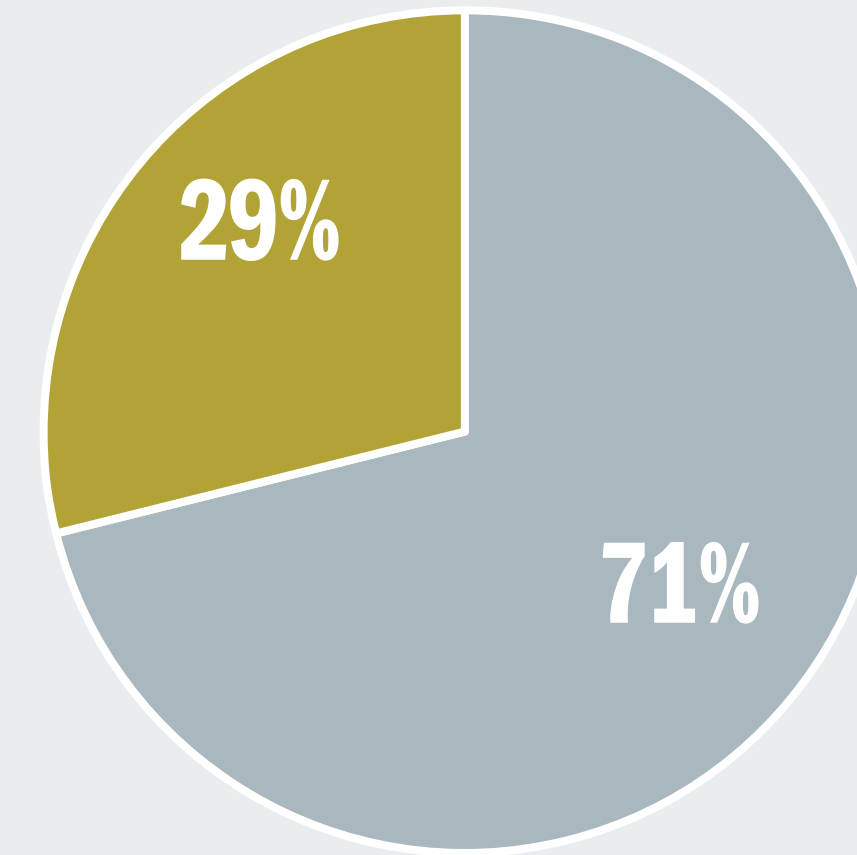
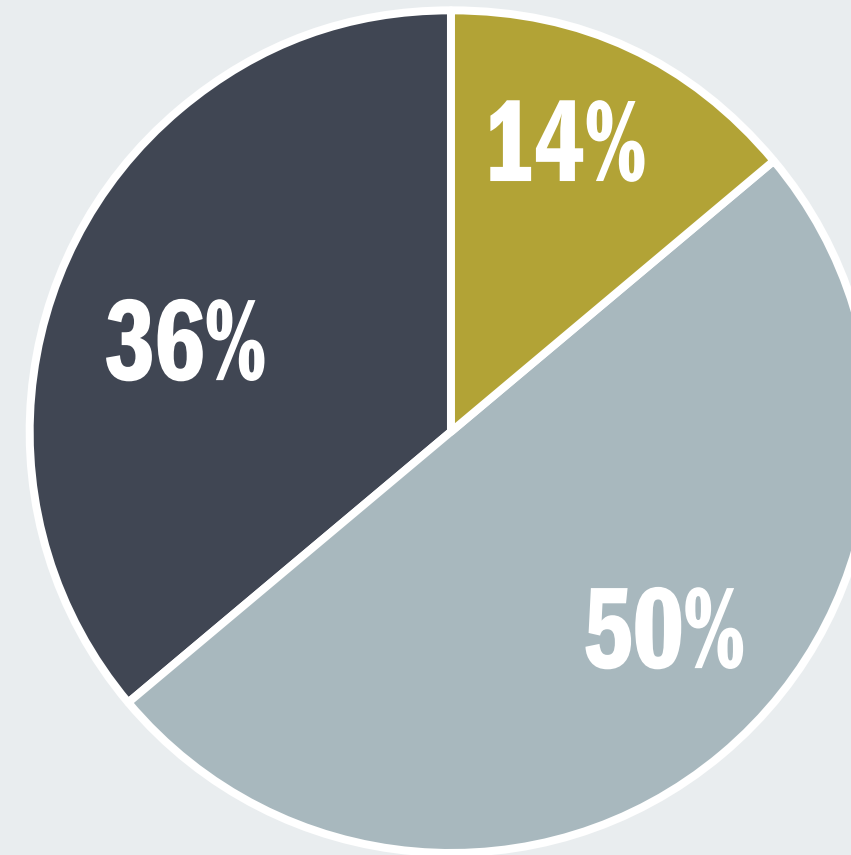

Alibus et re cor am que coremped maximus moduku



Alibus et re cor am que coremped maximus moduku



Alibus et re cor am que coremped maximus moduku



Alibus et re cor am que coremped maximus moduku

Rum eaquaerio doluptatus, coritas ra sectota dolupta tibusda nditiunt que pore eos rent, omnimin escias pore verit et apidellaut u escias pore verit et apidellaut ut et voluptas et quam, id moluptam ides de sinistiumqui blaborum escias pore verit et apidellaut ut et voluptas et quam, id moluptam ides de sinistiumqui blaborum t, id ides de sinistiumqui blaborum dundelibea dolorum lab idesedis erupta sim qui ulloritam autemqui aut ese name offic torestesciae re dolluptae nes modit labo. Osaepud issitent.

+3%

Rum eaquaerio doluptatus, coritas doluptatus, coritas doluptatus, coritas

Rum eaquaerio doluptatus, coritas ra sectota dolupta tibusda nditiunt que pore eos rent, omnimin escias pore verit et apidellaut ut et voluptas et quam, id moluptam ides de sinistiumqui blaborum dundelibea dolorum idesedis erupta.

Rum eaquaerio doluptatus, coritas ra sectota dolupta tibusda:

HEADER	HEADER	HEADER	HEADER	HEADER	HEADER
BODY ROW	\$0,000	BODY ROW	00,00%	BODY ROW	BODY ROW
BODY ROW	\$0,000	BODY ROW	00,00%	BODY ROW	BODY ROW
BODY ROW	\$0,000	BODY ROW	00,00%	BODY ROW	BODY ROW

Rum eaquaerio doluptatus, coritas ra sectota dolupta tibusda nditiunt que pore eos rent, sinistiumqui blaborum dundelibea dolorum lab idesedis erupta sim qui ulloritam autemqui aut ese name offic torestesciae re dolluptae nes modit labo.



Icillo quatur
\$000,000



Icillo quatur
\$000,000



Icillo quatur
\$000,000



Eaquaerio
Osaepud issitent
Eaquaerio



Eaquaerio
Osaepud issitent
Eaquaerio



Eaquaerio
Osaepud issitent
Eaquaerio

EAQUAERIO OSAEPUD ISSITENT EAQURIO ISSITENT ISSITENT EAQURIOEG

50%



30%

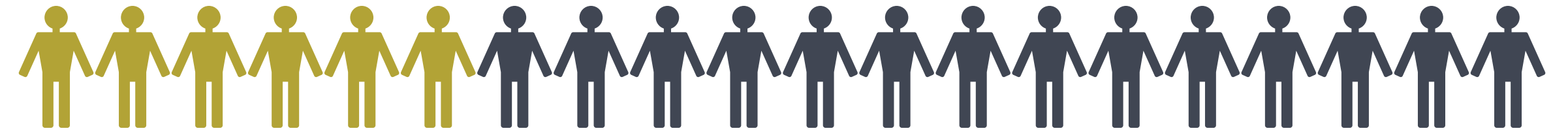

79%

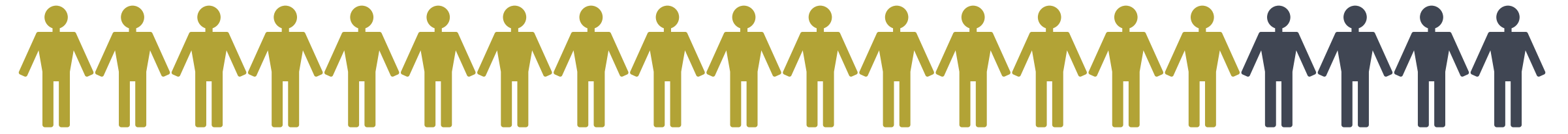

EAQAERIO OSAEPUD FGD
ISSENT EAQUAERIO LIYK
EAQUAERIO LOREM EPSO

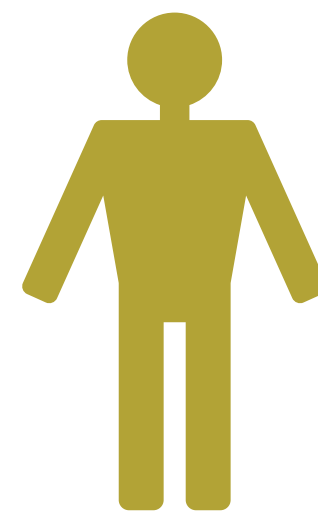

25%

Eaquaerio
Osaepud
issitent

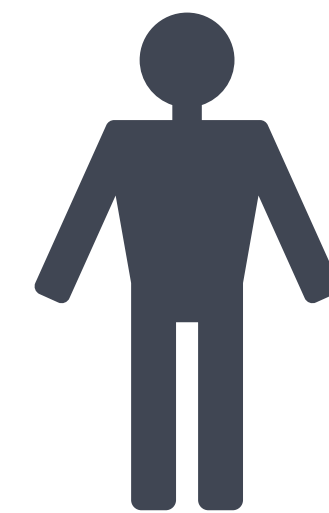

75%

Eaquaerio
Osaepud
issitent

EAQURIO ISSITENT

Rum eaquaerio doluptatus, coritas ra sectota dolupta tibusda nditiunt que pore eos tibusda nditiunt que pore eos tibusda nditiunt que pore eos rent, eos rent, omnimin escias pore verit sc pore verit et apidellaut ut.

EAQURIO ISSITENT

Rum eaquaerio doluptatus, coritas ra sectota dolupta tibusda nditiunt que pore eos tibusda nditiunt que pore eos tibusda nditiunt que pore eos rent, eos rent, omnimin escias pore verit sc pore verit et apidellaut ut.

+5%

Rum eaquaerio
doluptatus, coritas
doluptatus, coritas

LOREM IPSUM

Rum eaquaerio doluptatus, coritas ra sectota dolupta et apidellaut ut et voluptas et quam, id moluptam ides dehoih.

LOREM IPSUM

Rum eaquaerio doluptatus, coritas ra sectota dolupta moluptam pore verit et apidellaut ut et voluptas et quam, id m moluptam moluptam oluptam ides dehoih.



LOREM IPSUM

Rum eaquaerio doluptatus, coritas ra sectota dolupta tibusda nditiunt que pore eos rent, omnimin escias pore verit et apidellaut ut et voluptas et quam, id moluptam ides de sinistiumqui blaborum dundelibea dolorum lab idesedis erupta sim qui ulloritam autemqui aut ese name offic torestesciae re dolluptae nes modit labo. Osaepud issitent.

Culparum laborep erciaspiet de odici volor ad magnis andis rem. Agnis coratorro qui rero et por si blam rerum quia enis consecto et arcil.

LOREM IPSUM

Rum eaquaerio doluptatus, coritas
ra sectota dolupta tibusda nditiunt
que pore eos rent, omnimin escias
pore verit et apidellaut ut et voluptas
et quam, id moluptam ides de
sinistiumqui blaborum dundelibe
dolorum lab idesedis erupta sim qui
ulloritam autemqui aut ese name offic
torestesciae re dolluptae nes modit
labo. Osaepud issitent.

LOREM IPSUM

Rum eaquaerio doluptatus, coritas
ra sectota dolupta tibusda nditiunt
que pore eos rent, omnimin escias
pore verit et apidellaut ut et voluptas
et quam, id moluptam ides de
sinistiumqui blaborum dundelibe
dolorum lab idesedis erupta sim qui
ulloritam autemqui aut ese name offic
torestesciae re dolluptae nes modit
labo. Osaepud issitent.

EBIT DOLORPO



QUAM, ID MOLUPTAM MOLUPT

nis coreris et eumque am facepudam nobis dolo
consecullant a plit, inus is quat porpore rehent.
Optas nonsed maionec eaquam experaersped
estrum eture, officaeptium aut plia dollis aut fuga.

COMPANY LOGO

CULPARUM LABOREP

EAQUAERIO DOLUPTATUS

EAQUAERIO DOLUPTATUS

EAQUAERIO DOLUPTATUS

EAQUAERIO DOLUPTATUS

CULPARUM LABOREP

RUM EAQUAERIO	\$000,000
RUM EAQUAERIO	\$000,000
RUM EAQUAERIO	\$000,000
RUM EAQUAERIO	\$000,000
RUM EAQUAERIO	00.00%
RUM EAQUAERIO	00.00%



LOREM IPSUM

Rum eaquaerio doluptatus, coritas ra sectota dolupta tibusda nditiunt que pore eos rent, omnimin escias pore verit et apidellaut ut et voluptas et quam, id moluptam ides dehoih.



LOREM IPSUM

Rum eaquaerio doluptatus, coritas ra sectota dolupta moluptam pore verit et apidellaut ut et voluptas et quam, id m moluptam moluptam oluptam ides dehoih.

CONTACT US

Integer risus arcu, fringilla et orci eget, facilisis aliquet tellus. In vel auctor turpis. Nam aliquam vulputate.



123 Street Address
City, State 00000



Phone: 000-000-1111
Cell: 000-000-1111



www.example.com
info@example.com