

FOR SALE



OFFERING PRICE: ~~\$2,490,000~~ \$2,288,000
CAP RATE: 6.09%

**Based upon recent rent from former tenant who vacated 7.31.2024*

Building Size: ±6,666 SF
Main Level: ±3,410 SF
Upper Level: ±3,256 SF *Now Vacant
Total Lot Size: ±0.4678 Acres
Year Built: 2012
Parcel Number: P8325003007A
Zoning: CCS

**Financials to be provided with signed NDA. Do not disturb Tenants.
Contact list agents for showings.*

INVESTMENT/ OWNER-USER OPPORTUNITY

3760 E Seltice Way
Post Falls, ID 83854

**View
Location**



PAT EBERLIN

208.215.1375

pat.eberlin@kiemlehagood.com

MARY KIENBAUM

208.770.2589

mary.kienbaum@kiemlehagood.com

**KIEMLE
HAGOOD**

INVESTMENT/OWNER-USER OPPORTUNITY

3760 E Seltice Way | Post Falls, ID



LOCATION HIGHLIGHTS

Excellent visibility
Situated on a signalized intersection
Easy access to I-90 and Highway 41
High traffic Counts
Seltice Way @ Herborn Pl: ±18,641
I-90 @ Highway 41: ±56,868

BUILDING HIGHLIGHTS

Built in 2012
Elevator/lift serviced
Contemporary styling

TENANT

The Cellular Connection, LLC



FLOOR PLANS

3760 E Seltice Way | Post Falls, ID

UPPER LEVEL

±3,256 SF

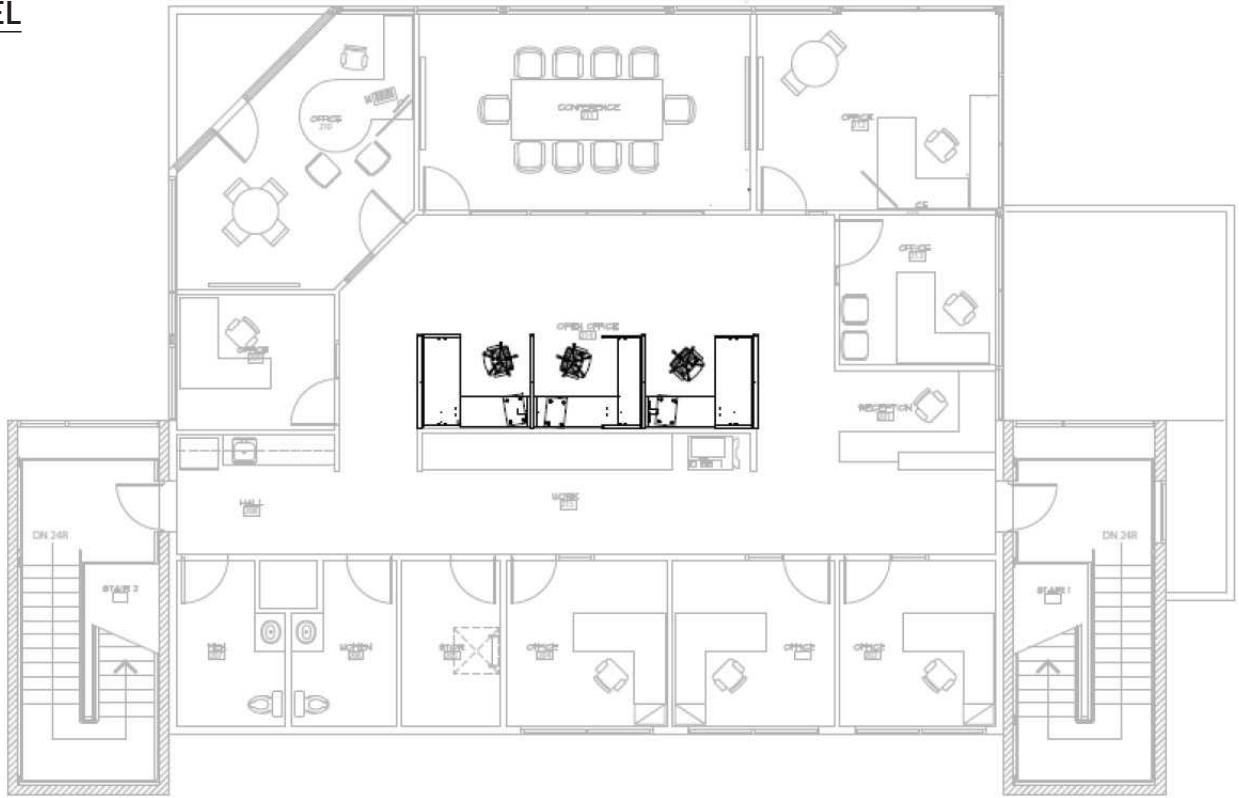

MAIN LEVEL

±3,410 SF

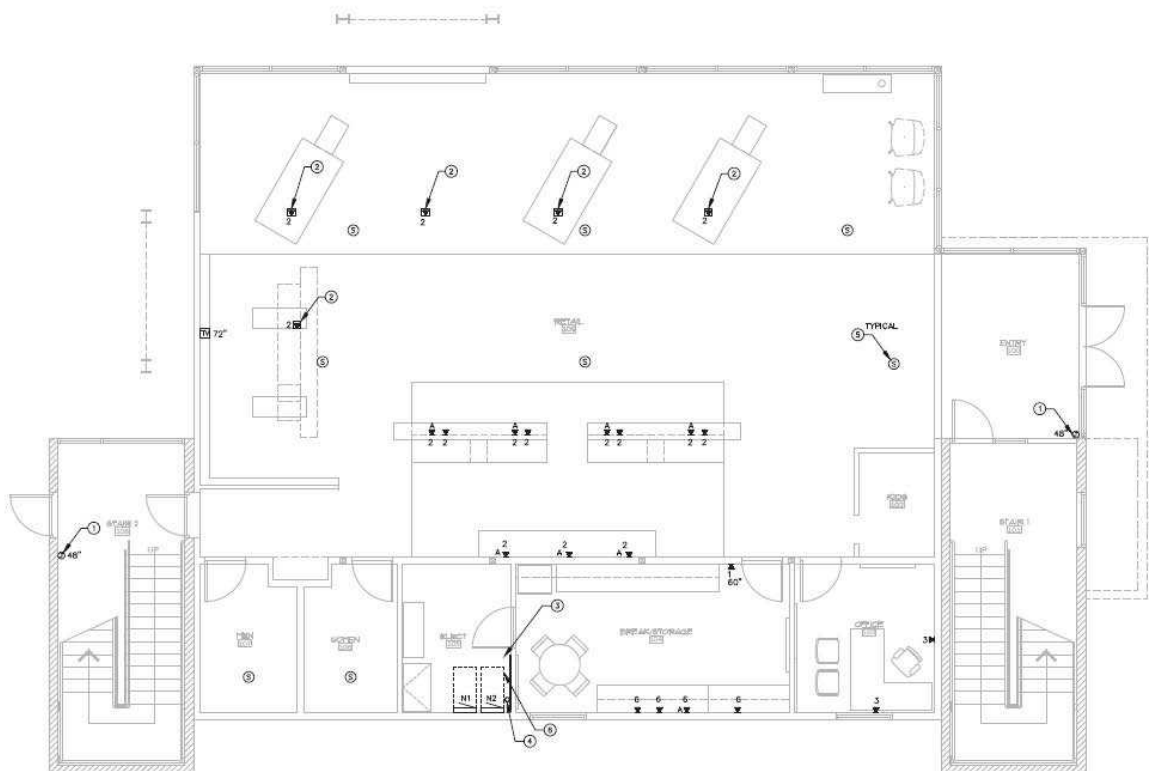

INVESTMENT/OWNER-USER OPPORTUNITY

3760 E Seltice Way | Post Falls, ID

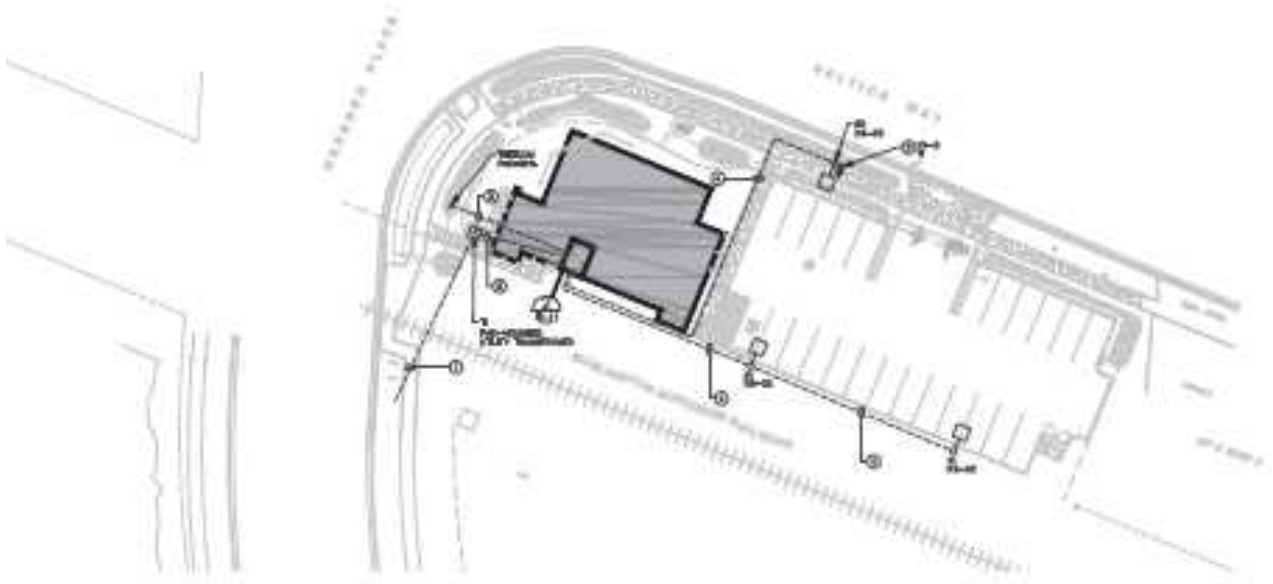

Visit itdprojects.org to learn more about the I-90/SH-41 Interchange Project

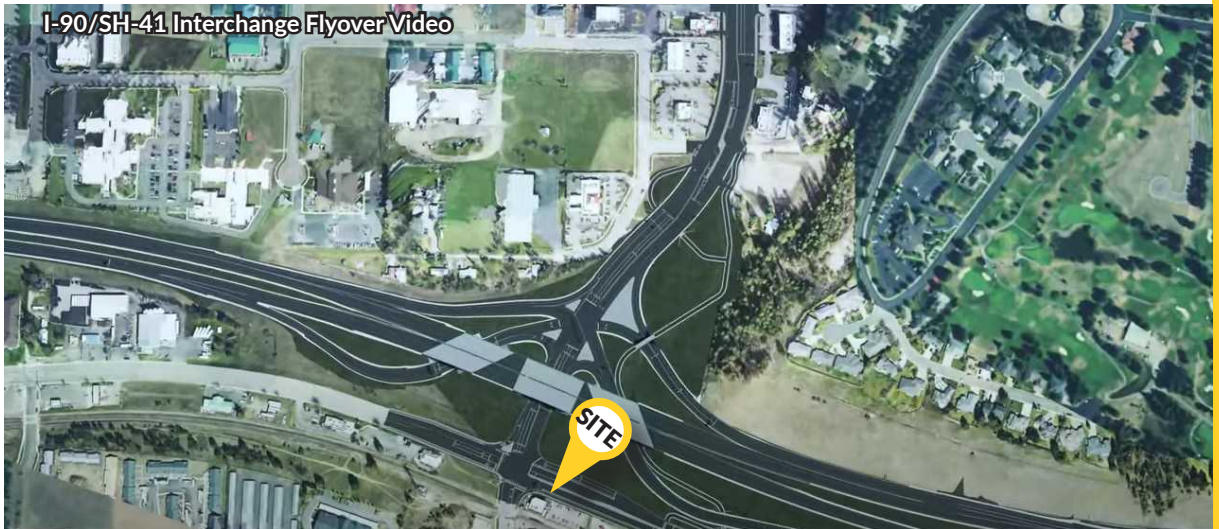

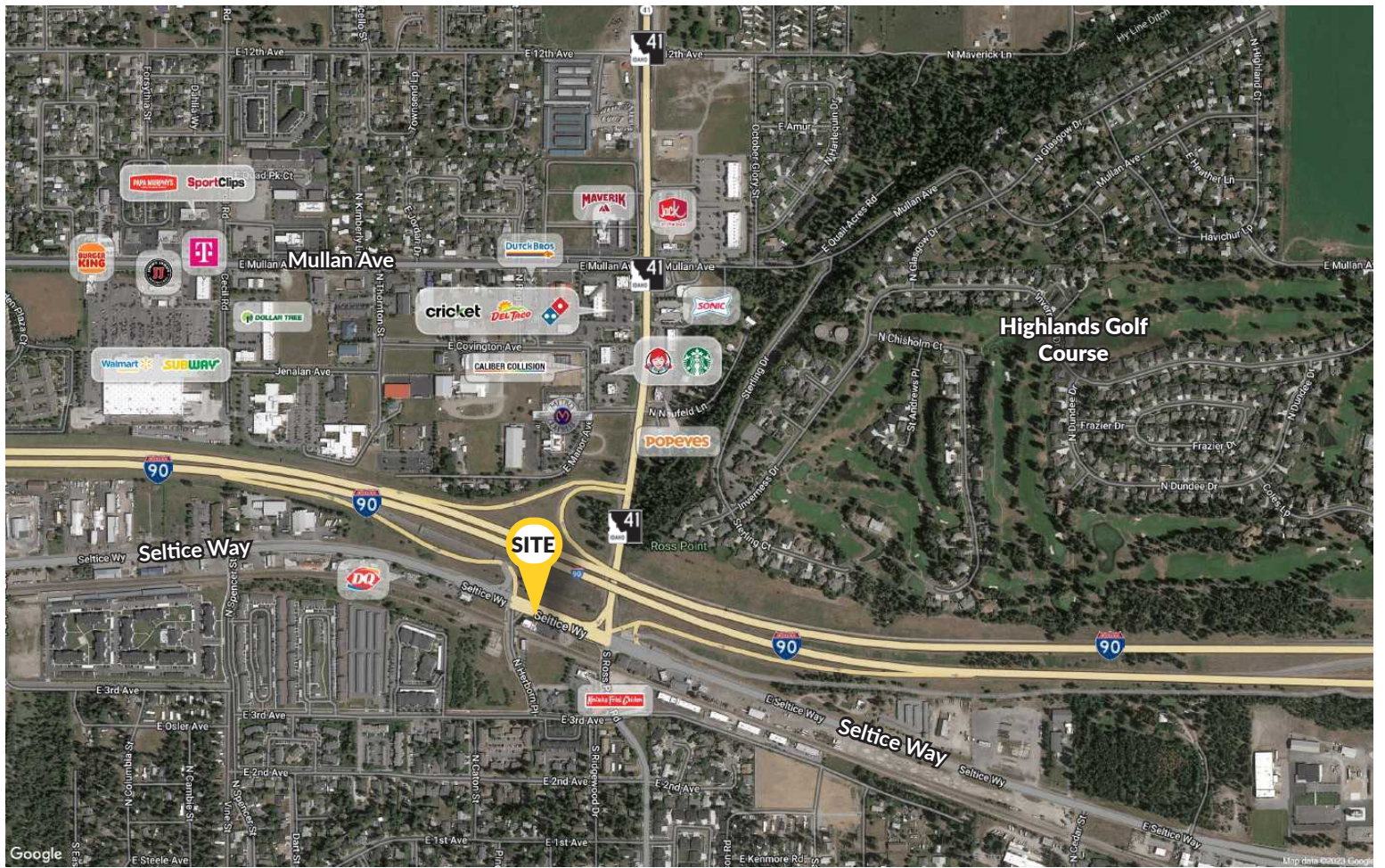

INVESTMENT/ OWNER-USER OPPORTUNITY

3760 E Seltice Way
Post Falls, ID 83854

PAT EBERLIN

208.215.1375 pat.eberlin@kiemlehagood.com

MARY KIENBAUM

208.770.2589 mary.kienbaum@kiemlehagood.com

**KIEMLE
HAGOOD**

OFFICE LOCATIONS

SPOKANE | COEUR D'ALENE | TRI-CITIES | PALOUSE | MISSOULA

1579 W RIVERSTONE DRIVE, SUITE 102
COEUR D'ALENE, ID 83814

No warranty or representation, expressed or implied, is made by Kiemle Hagood, its agents or its employees as to the accuracy of the information contained herein. All information furnished is from sources deemed reliable and submitted subject to errors, omissions, change of terms and conditions, prior sale, lease or financing, or withdrawal without notice. No one should rely solely on the above information, but instead should conduct their own investigation to independently satisfy themselves.



Kiemle Hagood respects the intellectual property of others:

If you believe the copyright in your work has been violated through this Website, please contact our office for notice of claims of copyright infringement. For your complaint to be valid under the Digital Millennium Copyright Act of 1998 (DMCA), you must provide the following information when providing notice of the claimed copyright infringement: Identify the material on the Website that you believe infringes your work, with enough detail so that we may locate it on the Website; provide your address, telephone number and email address; provide a statement that you have a good faith belief that the disputed use is not authorized by the copyright owner, its agent, or the law; provide a statement that the information in the notification is accurate, and under penalty of perjury, that the complaining party is authorized to act on behalf of the owner of an exclusive right that is allegedly infringed; and provide your physical or electronic signature. Upon receiving your complaint, Kiemle Hagood will, upon review, remove content that you believe infringes your copyright if the complaint is found to be valid.