



FOR SALE

2702 E. Sprague Avenue, Spokane, WA 99202

EAST SPRAGUE AVENUE CAR LOT FOR SALE

- Great option for a ready-to-go car dealership with up to 35 car capacity
- On-site sales office with three (3) bays in attached shop
- Located on a high traffic arterial offering excellent visibility
- Prominent pylon signage in place

DANNY PATTERSON 509.862.5385
danny.patterson@kiemlehagood.com

KIEMLEHAGOOD

EAST SPRAGUE CAR LOT

FOR SALE

2702 E. Sprague Avenue
Spokane, WA 99202

ASKING PRICE:

\$359,000.00

ADDRESS:

2702 E. Sprague Avenue
Spokane, WA 99202

PARCEL NUMBER:

35211.0701

ZONING:

CC2-EC

YEAR BUILT:

1950 / 1978

BUILDING SIZE:

± 1,696 SF

LOT SIZE:

± 7,100 SF (0.16 AC)



Perfectly positioned for high visibility and traffic flow, this property is a great choice for a ready-to-go car dealership.

The lot features ample space to showcase your inventory and attract a steady stream of potential buyers. Included in the sale is an on-site office, providing a convenient base for managing operations and engaging with customers. Additionally, the property boasts a versatile attached shop with three spacious bays, offering plenty of room for vehicle servicing, repairs, or detailing.

With its strategic location and comprehensive facilities, this car lot presents a turn-key solution for automotive entrepreneurs looking to hit the ground running. Don't miss out on this fantastic chance to establish or expand your dealership business in a prime commercial area!



EAST SPRAGUE CAR LOT FOR SALE

2702 E. Sprague Avenue
Spokane, WA 99202



<u>DEMOGRAPHICS</u>	1 MILE	3 MILES	5 MILES
Est. Population (2024)	9,321	107,998	237,254
Projected Population (2029)	9,663	109,536	238,125
Average Household Income (2024)	\$81,251	\$91,422	\$98,950
Median Household Income (2024)	\$64,681	\$68,159	\$72,080
Median Age	34.8	36.5	37.2
Daytime Demographics	10,806	118,524	194,910

TRAFFIC COUNTS (ATC: Average Daily Traffic)

I-90 ± 103,760 ADT
(east & west bound)

E. 2nd Avenue ± 13,258 ADT
(west bound)

Sprague Avenue ± 12,423 ADT
(east & west bound)



Google

EAST SPRAGUE CAR LOT

2702 E Sprague Avenue
Spokane, WA 99202

DANNY PATTERSON, BROKER
509.862.5385
danny.patterson@kiemlehaood.com

**KIEMLE
HAGOOD**



Kiemle Hagood respects the intellectual property of others: If you believe the copyright in your work has been violated through this Website, please contact our office for notice of claims of copyright infringement. For your complaint to be valid under the Digital Millennium Copyright Act of 1998 (DMCA), you must provide the following information when providing notice of the claimed copyright infringement: Identify the material on the Website that you believe infringes your work, with enough detail so that we may locate it on the Website; provide your address, telephone number and email address; provide a statement that you have a good faith belief that the disputed use is not authorized by the copyright owner, its agent, or the law; provide a statement that the information in the notification is accurate, and under penalty of perjury, that the complaining party is authorized to act on behalf of owner of an exclusive right that is allegedly infringed; provide your physical or electronic signature. Upon receiving your complaint, Kiemle Hagood will, upon review, remove content that you believe infringes your copyright if the complaint is found valid.

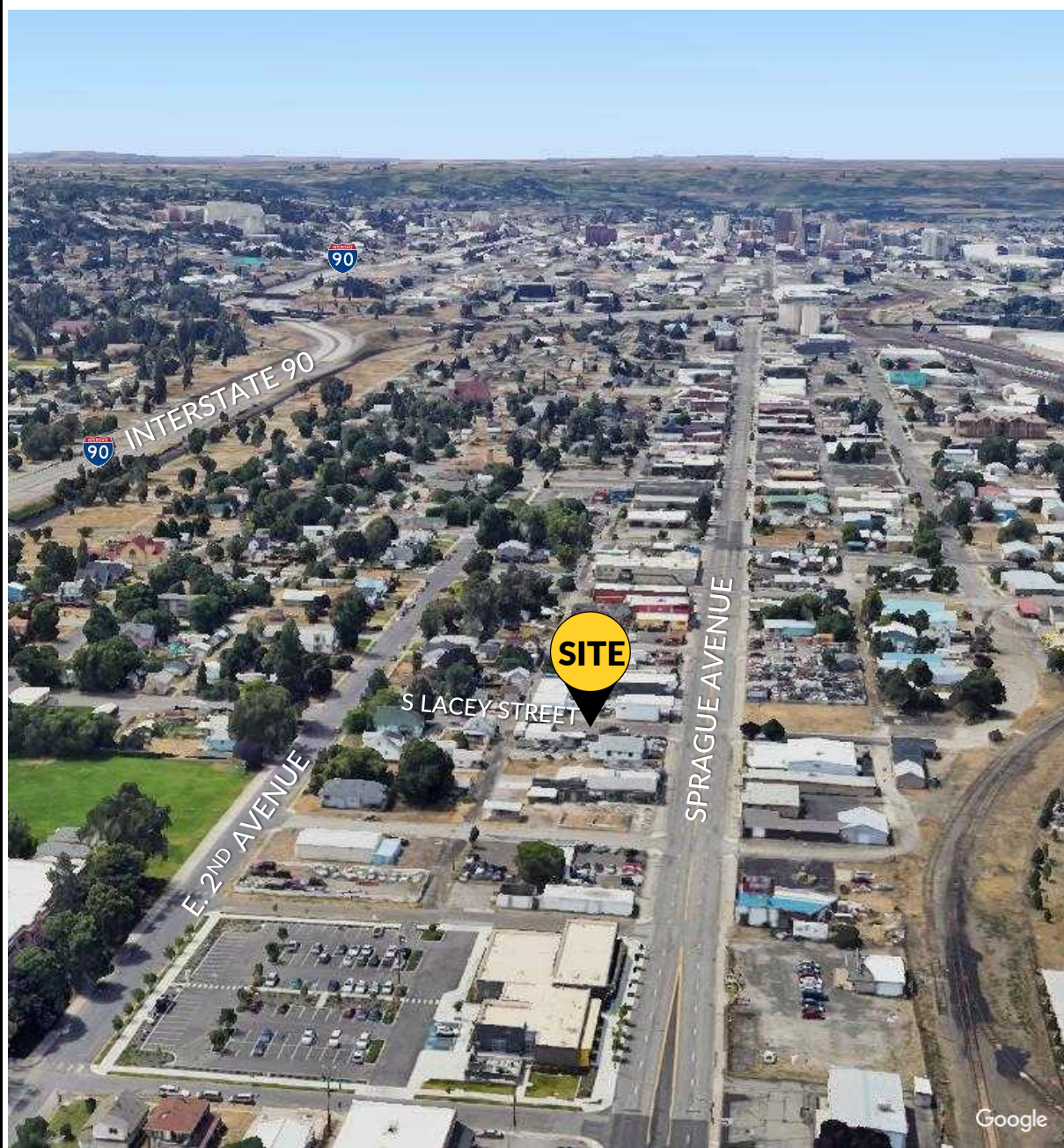

No warranty or representation, expressed or implied, is made by Kiemle Hagood, its agents or its employees as to the accuracy of the information contained herein. All information furnished is from sources deemed reliable and submitted subject to errors, omissions, change of terms and conditions, prior sale, lease or financing, or withdrawal without notice. No one should rely solely on the above information, but instead should conduct their own investigation to independently satisfy themselves.