

# 19016

72ND AVE S | KENT, WA 98032



**RESTORATION UNDERWAY!**

**FOR SALE**

**\$5,995,000**

**CBRE**

# BUILDING STATS



## ADDRESS

19016 72nd Ave S  
Kent, WA 98032



## LOT SIZE

80,586 SF  
(1.88 Acres)



## CONSTRUCTION

Concrete Tilt-up  
14' Clear Height



## SQUARE FOOTAGE

21,330 SF Total  
2300 SF Office

Office includes:  
Reception,  
3 Private Offices,  
Conference Room  
and General  
office area



## 2 DOCK HIGH

Up to 6 Grade  
Level Doors



## YEAR BUILT

1977



## PARKING

22 striped stalls



## ZONING

M2

## MEN'S LOCKER ROOM INCLUDES:

- » 3 sinks
- » 2 urinals
- » 2 toilets
- » Lockers

## WOMEN'S LOCKER ROOM INCLUDES:

- » 2 toilets
- » 2 sinks
- » Lockers

**CURRENT LEASE EXPIRES**  
12/31/2024

## PRODUCTION AREA

- » Epoxy Floors
- » Insulated Ceilings
- » Floor Drains
- » Climate Controlled & Humidity Controlled

## MAINTENANCE/SUPERVISOR OFFICE

## MEZZANINE AREA ABOVE THE OFFICE AREA

## BREAK ROOM



# SITE PLAN

**RESTORATIONS UNDERWAY:** THE TENANT IS REMOVING EQUIPMENT, PRODUCTION ROOMS AND MECHANICAL THROUGHOUT THE WAREHOUSE. THE OFFICE WILL REMAIN IN PLACE.

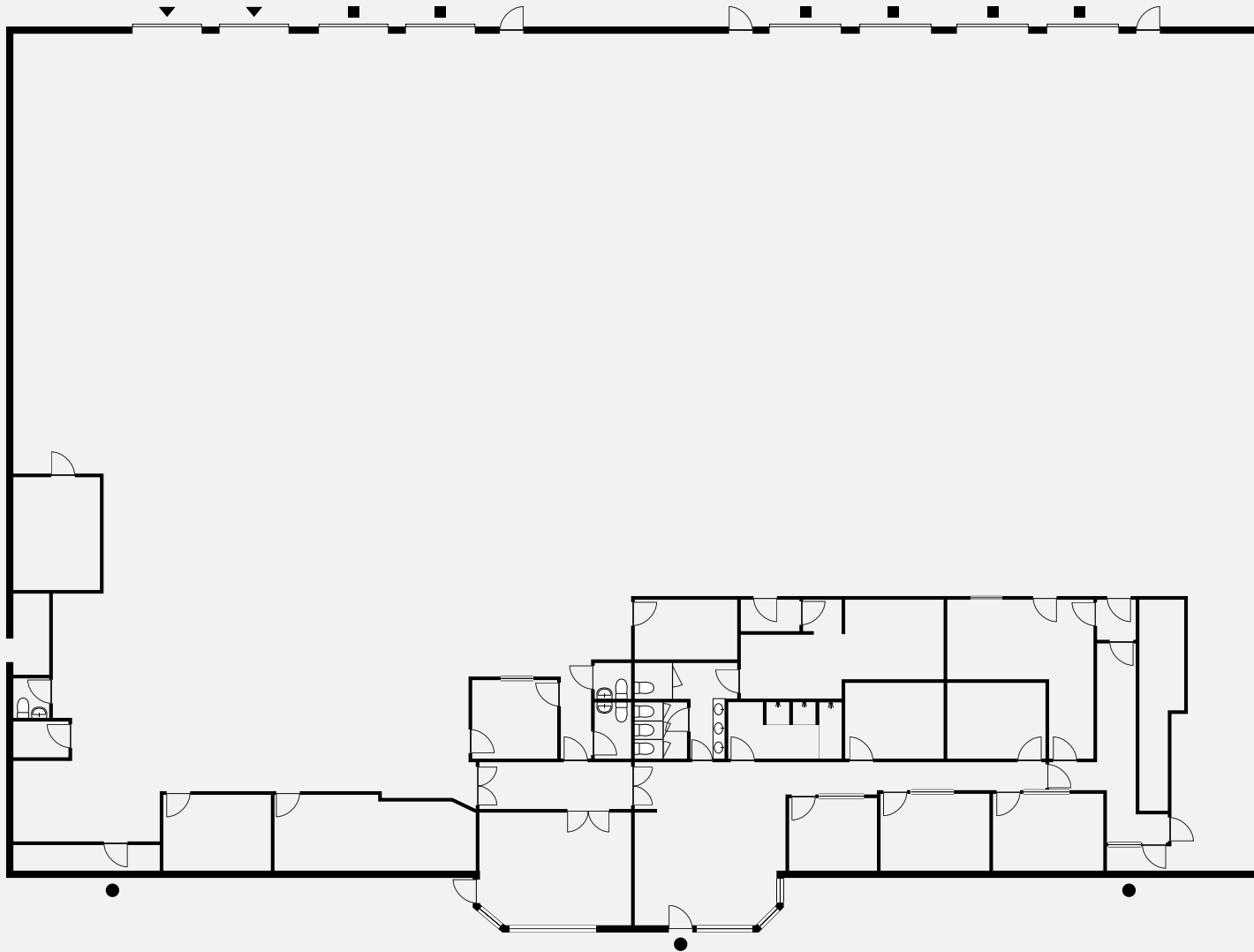

- ▼ DOCK HIGH DOORS
- GRADE LEVEL DOORS
- OFFICE ENTRY DOORS

518

# DRIVE TIME MAP

Tukwila

167



SEA -  
Seattle-Tacoma  
International Airport

SeaTac



**I-405**  
7 Minutes

S 43rd St

**19016** 72ND AVE S  
KENT, WA 98032

Lind Ave SW

E Valley Rd

Benson Dr S

SE 168th St

116th Ave SE

SE 192nd St

**I-5**  
8 Minutes

68th Ave S

**HWY 167**  
6 Minutes

72nd Ave S

84th Ave S

167

108th Ave SE

518

Des Moines

S 228th St

**19016** 72ND AVE S  
KENT, WA 98032

**CBRE**

# 19016

72ND AVE S | KENT, WA 98032



## INVESTMENT CONTACTS

### MILT REIMERS

First Vice President  
+1 206 909 2096  
milt.reimers@cbre.com

### ZAC SNEDEKER

Senior Vice President  
+1 425 444 0133  
zac.snedeker@cbre.com

# CBRE

© 2024 CBRE, Inc. All rights reserved. This information has been obtained from sources believed reliable but has not been verified for accuracy or completeness. You should conduct a careful, independent investigation of the property and verify all information. Any reliance on this information is solely at your own risk. CBRE and the CBRE logo are service marks of CBRE, Inc. All other marks displayed on this document are the property of their respective owners, and the use of such logos does not imply any affiliation with or endorsement of CBRE. Photos herein are the property of their respective owners. Use of these images without the express written consent of the owner is prohibited.

CMPM 19016 72nd Ave S\_BRO\_Reimers\_v09\_BA 08/22/24