

New industrial site located in a qualified opportunity zone for lease or for sale

PANATTONI

NORTHSOUND INDUSTRIAL PARK

14201 40TH AVE NE, MARYSVILLE, WA



[CLICK HERE TO VISIT THE WEBSITE](#)



GREGG RIVA

Executive Vice President
+1 206 595 1525
gregg.riva@colliers.com

DEREK HEED

Executive Vice President
+1 425 453 3133
derek.heed@colliers.com

TALOR OKADA

Executive Vice President
+1 425 492 5145
talor.okada@colliers.com



PANATTONI®





±337,026

divisible to ±85,000 SF

382' x 844'

building dimension

36'

clear height

312

car parks

102

trailer stalls

84

dock high doors

4

drive-in doors

185'

loading bay

ESFR

Sprinkler System

50' x 56'

column spacing

3,000

amps, 277/480 volts 3 phase

7"

reinforced slab with 4,000 PSI
rating for both interior slab and
exterior concrete aprons

**Qualified
Opportunity Zone**

[\[Learn More\]](#)

Call Listing Brokers for rates and pricing

Northsound Industrial Park - Site Plan

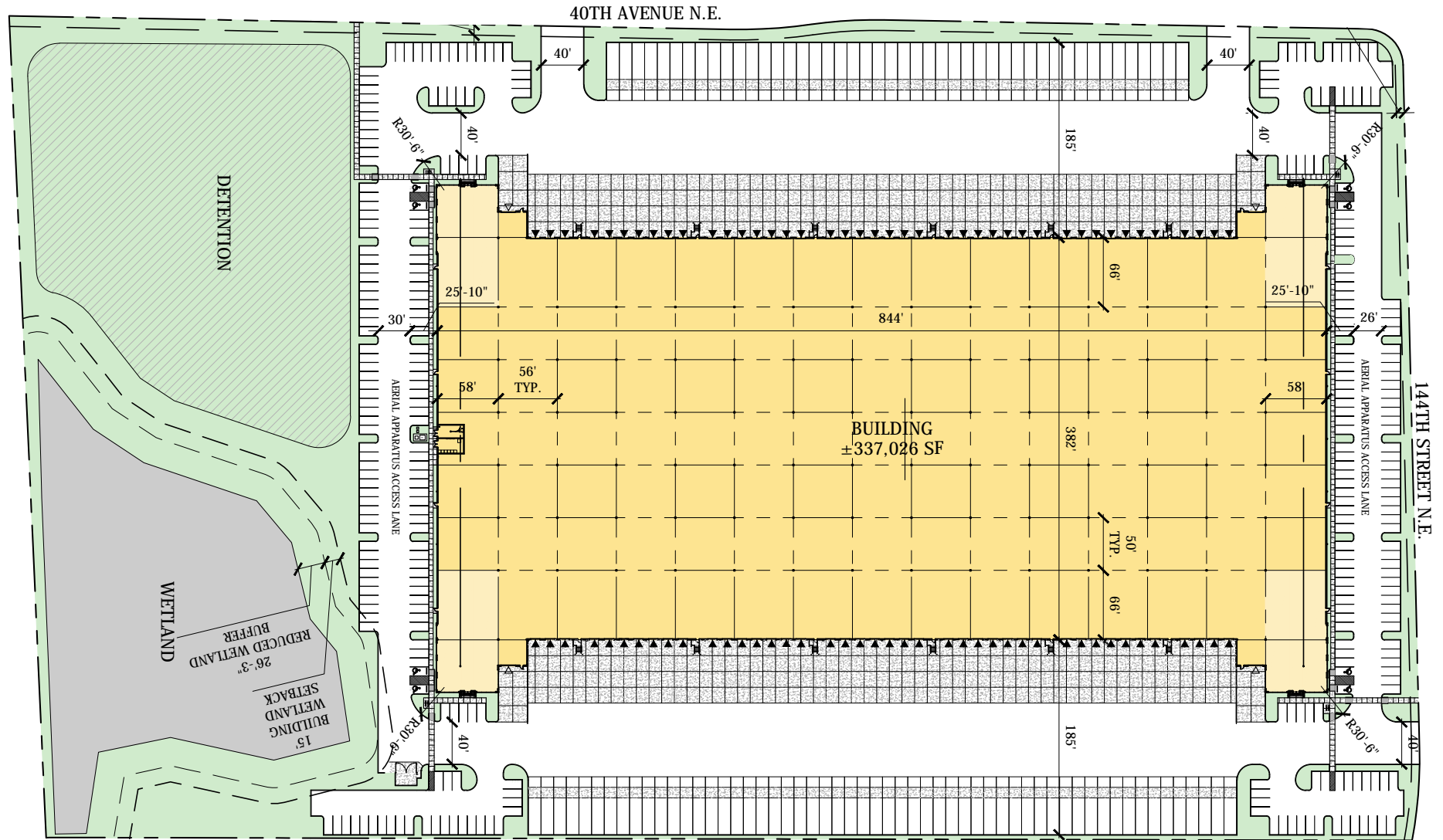



Northsound Industrial Park - Office Buildout

Suite 100: 3,153 SF (SW corner of the building)

- Two private offices
- Conference room
- Open bull pen area
- Break Room
- Office/warehouse restroom sets

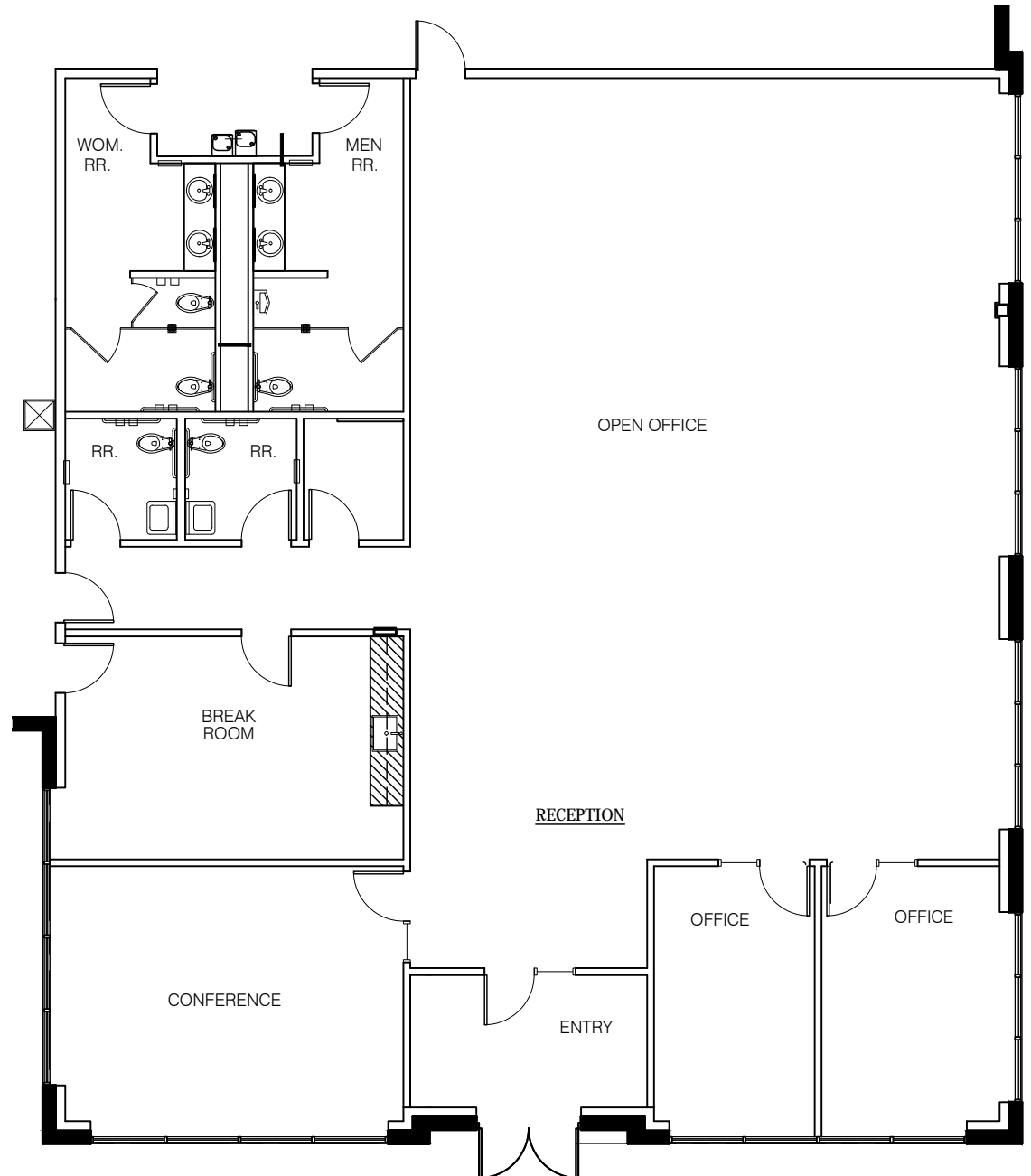

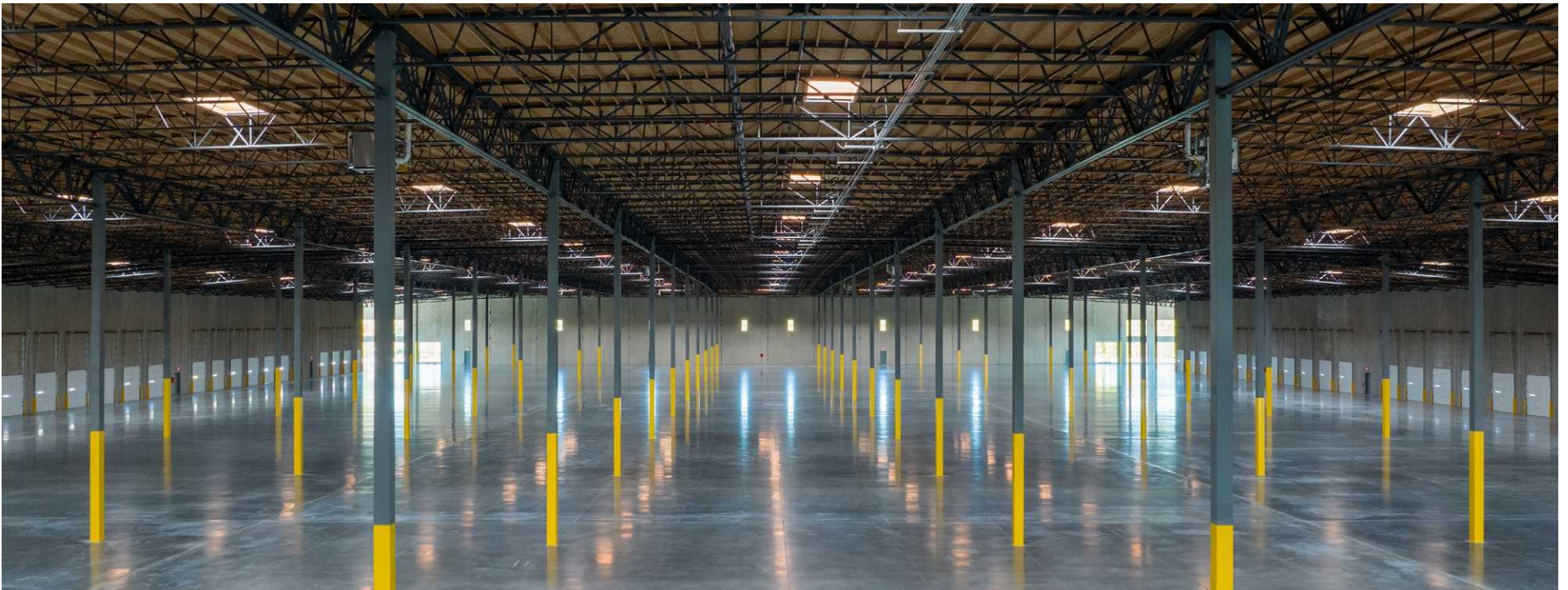

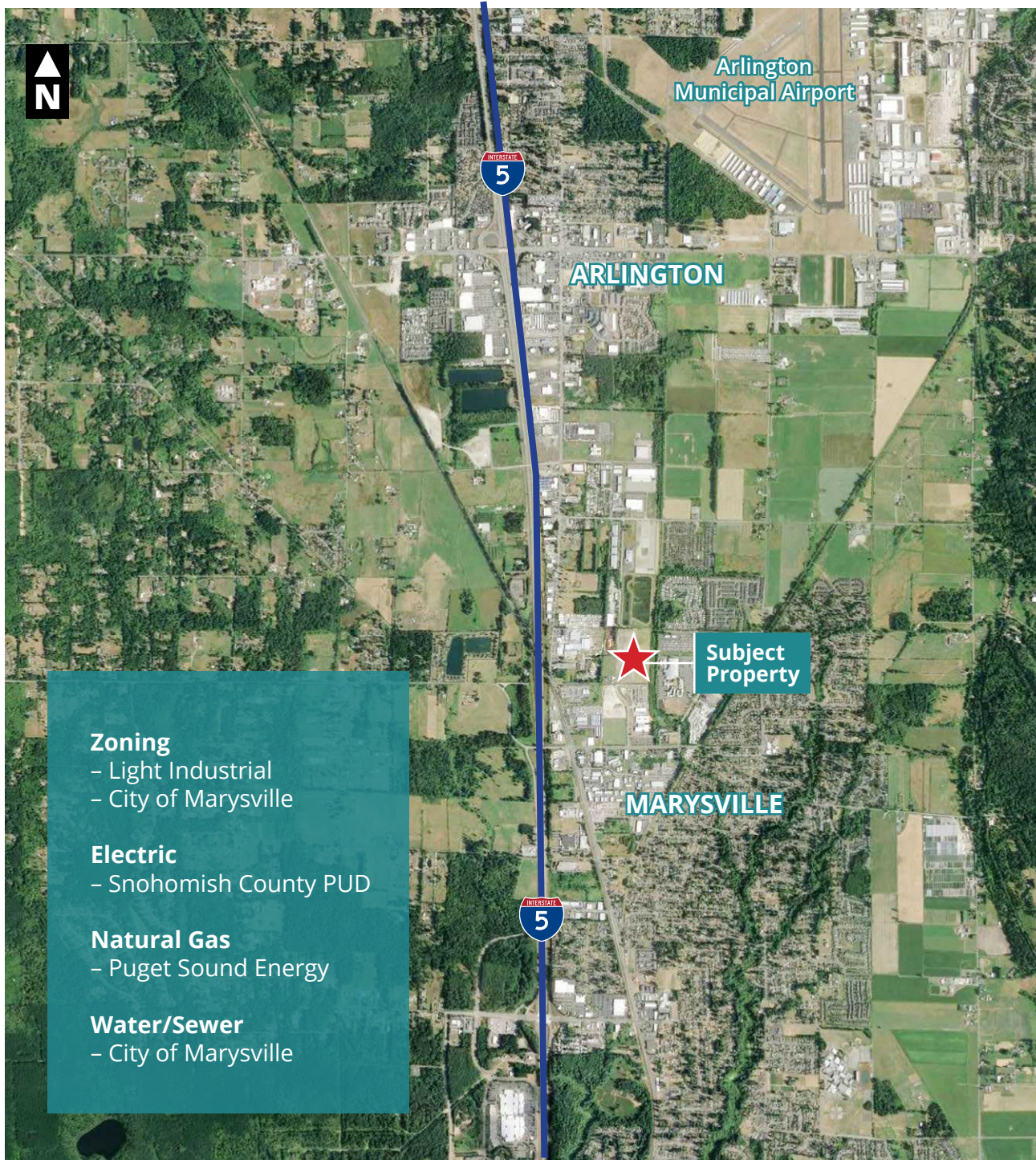

Arlington
Municipal Airport



ARLINGTON



Subject
Property

MARYSVILLE



Zoning

- Light Industrial
- City of Marysville

Electric

- Snohomish County PUD

Natural Gas

- Puget Sound Energy

Water/Sewer

- City of Marysville

About
Panattoni Development

34
Years

28
Offices

422
Million SF developed

2,500
Clients



PANATTONI®

Marysville, WA CCD¹ - Workforce Analysis

- Marysville, WA population (July 2021): 71,144 (+0.7%)²
- March 2022 county unemployment rate: 2.3% (2nd lowest)
- Total jobs in the CCD: 15,999
 - » % in trade, transp. & utilities: 24% (3,870)
 - » % in goods producing industries: 24% (3,841)
- Residents employed within the CCD: 3,836
- Residents employed outside the CCD: 34,479
- % of all residents employed under age 30: 23%
- Non-residents employed within the MSA: 12,163 (76%)
- Average commute time: 32 minutes
- Top 3 cities outside the CCD that residents commute to work:
 - » Everett (Population: 8,035)
 - » Seattle (Population: 5,662)
 - » Arlington (Population: 1,528)
- Top 3 origins for workers employed, but not living in the CCD:
 - » Everett (Population: 1,213)
 - » Arlington (Population: 765)
 - » Lake Stevens (Population: 719)
- Median household income of residents in the CCD (in 2020 dollars): \$83,239

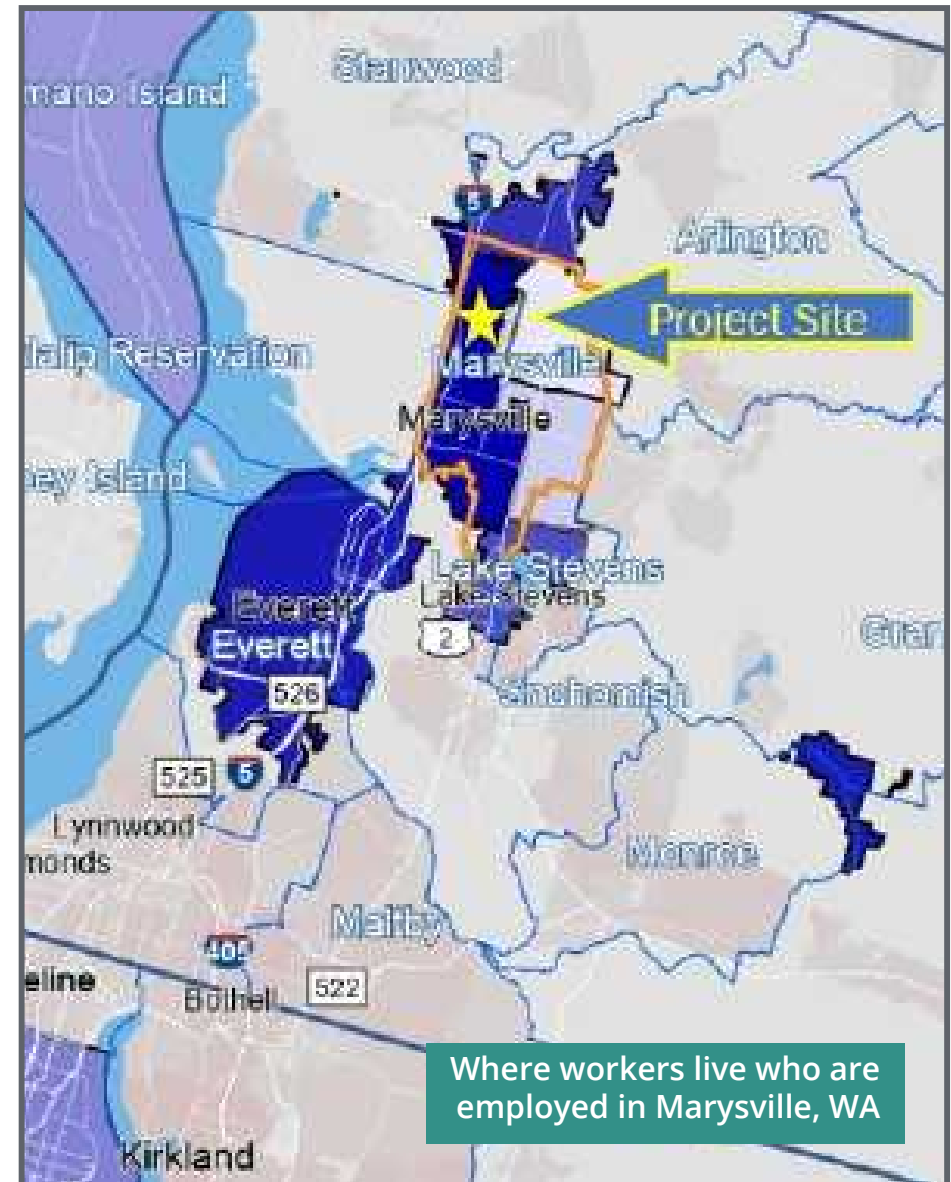

Prepared by Toyer Strategic Advisors, Inc. for Panattoni Development

Sources: U.S. Census Bureau Quick Facts, U.S. Census Bureau LEHD Origin-Destination Employment Statistics (LODES), and US Census Bureau OntheMap Application (2019 Data Release)

¹ Census County Subdivision

² Percent population increase since April 1, 2020

Occupation Concentration

By Place of Residence for Transportation, Distribution & Logistics (CTE Cluster)

Population Density by Census Tracts

- Darker shades of blue indicate higher population densities.
- Within the six census tracts (outlined in yellow) most closely associated with Panattoni's Northsound project, there is a population >26,000 with an average population density of nearly 4,000 people per square mile.
- Panattoni's Northsound project is located in Census Tract
- 528.03 (yellow star), which has a population of 6,245.



Concentration of Workers

- Darker red areas indicate concentrations of over 1,200 workers in that area.
- In sum, North Everett, Marysville, Arlington, and Lake Stevens account for several thousand workers in the Transportation, Distribution and Logistics CTE.
- Other analysis shows that a majority of these employees are currently commuting south for employment – providing an opportunity to entice them to take jobs closer to home.

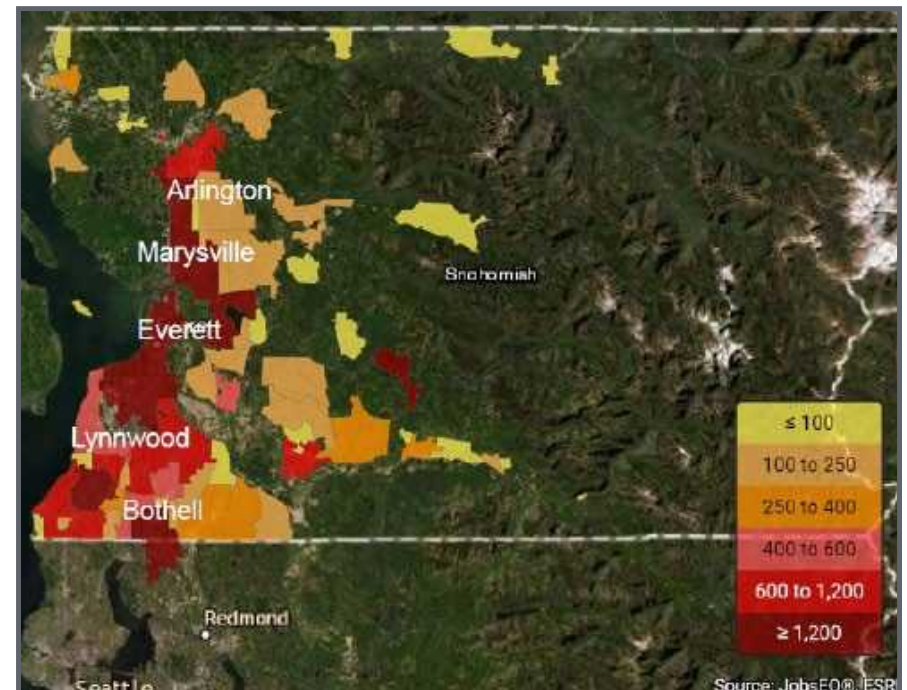

Prepared by Toyer Strategic Advisors, Inc. for Panattoni Development

Sources: Census Bureau, ESRI, 2020 Census Demographic Data Map Viewer
2020 Census Data for Tracts 528.05, 528.09, 528.03, 528.07, 528.08 and 528.10