

FOR SALE

214 W HOLLY ST, BELLINGHAM WA 98225

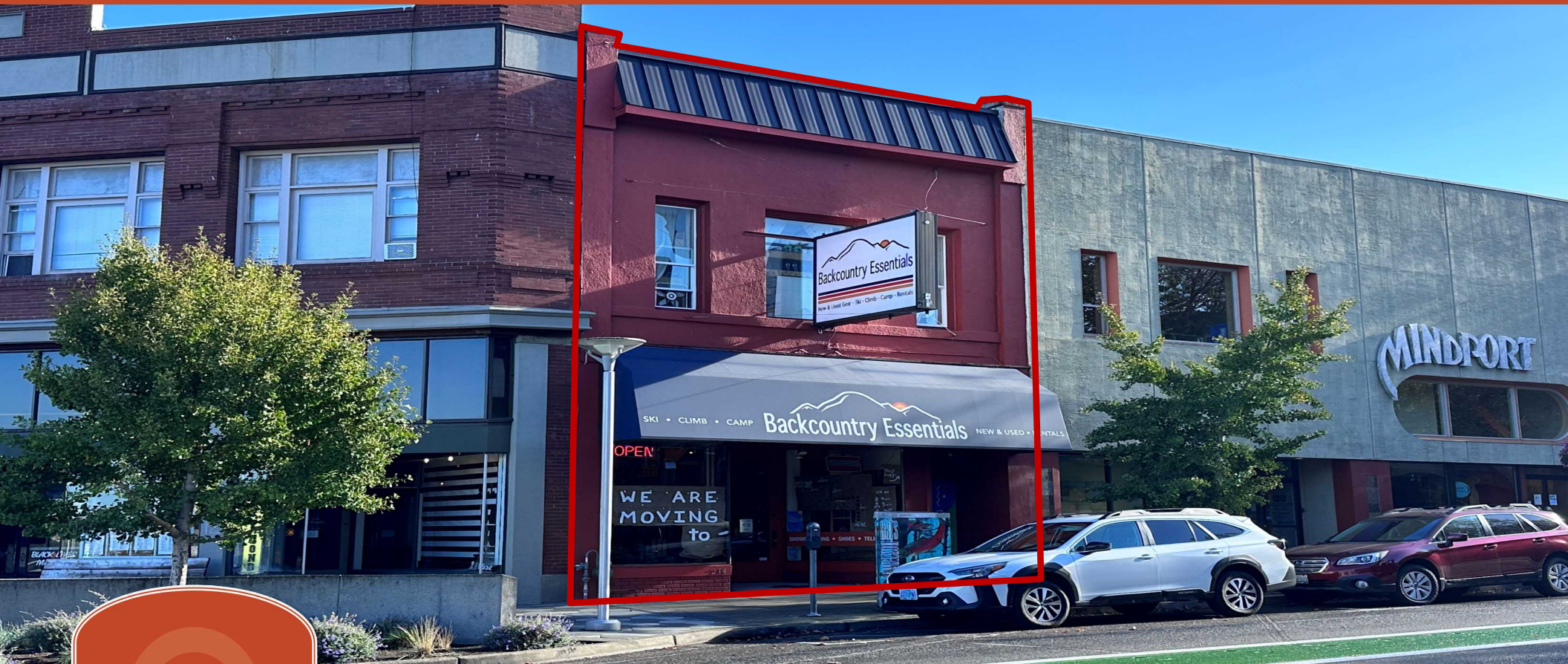

- 5,500 SF Highly Visible Retail Building
- Iconic home to Backcountry Essentials since 2009 (Business is Moving)
- Building Fascia Signage

\$1,175,000

GREG MARTINEAU
GAGE COMMERCIAL REAL
ESTATE, LLC.
360.820.4645
GREG@GAGECRE.COM

TRACY CARPENTER
GAGE COMMERCIAL REAL
ESTATE, LLC.
360.303.2608
TRACY@GAGECRE.COM

PROPERTY SUMMARY

Home to the iconic Backcountry Essentials store for 15 years, this highly visible retail building in Downtown Bellingham is a great opportunity for a new operator. Building features 5,500 SF total, spanning over two floors. Building was remodeled in 2009 for current use, with redesign of staircase for customer access to second floor, and bathroom and office added upstairs. Additional bathroom downstairs. Washer/ Dryer upstairs, with hose bib added for gear washing. New flat roof in 2009 (TPO Membrane), and torch down roof on small angle roof section at back of building. Storefront windows and door replaced with double pain safety glass. Heated via Reznor unit on ground floor. Water service stubbed to interior if new owners are required to add sprinkler system.

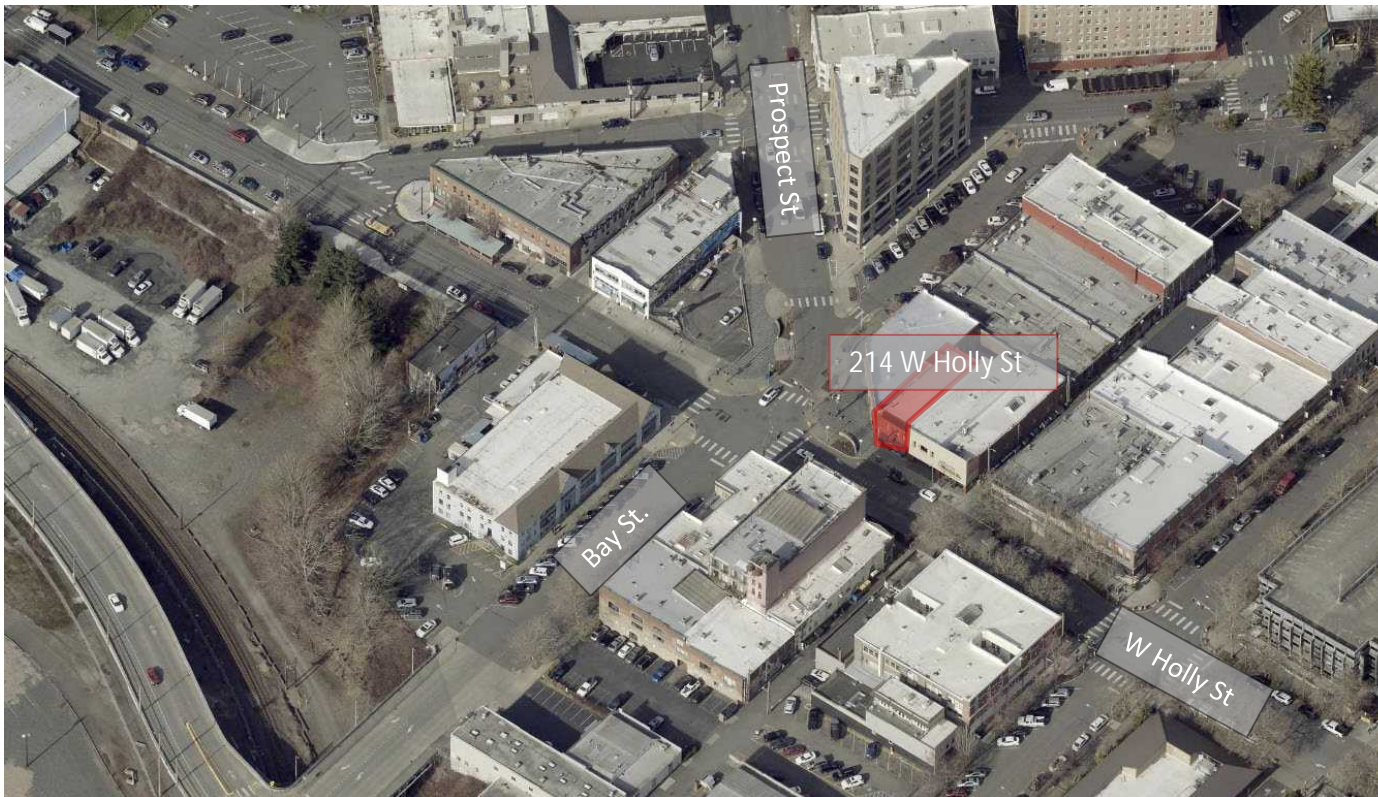

PROPERTY OVERVIEW

Address(s): 214 W Holly St,
Bellingham WA

Parcel #: 3803301361780000

Building SF: 5,500

Floors: 2

Lot SF: 0.06 Ac. (2,613.60 SF)

Signage: Fascia

Price: \$1,175,000



Good Transit

Many nearby public transportation options.



Biker's Paradise

Daily errands can be accomplished on a bike.



Walker's Paradise

Daily errands do not require a car.

PROPERTY PHOTOS





FOR MORE INFORMATION

PLEASE CONTACT:

TRACY CARPENTER

GAGE COMMERCIAL REAL ESTATE, LLC.

BROKER/OWNER

360.303.2608

TRACY@GAGECRE.COM

GREG MARTINEAU

GAGE COMMERCIAL REAL ESTATE, LLC.

BROKER/OWNER

360.820.4645

GREG@GAGECRE.COM