

FOR SALE OR LEASE



DAYCARE | SCHOOL | EDUCATION

14711 E. Broadway Avenue
Spokane, Washington 99216

ERIK NELSON, SIOR
Managing Broker
509.220.4042

erik.nelson@kiemlehagood.com

CHRISTIAN ALFARO
Broker
509.755.7505

Christian.alfaro@kiemlehagood.com

KIEMLE
HAGOOD

PROPERTY INFORMATION

14711 E. Broadway Avenue, Spokane Valley, WA

Parcel Number: 45141.9273

Total Building SF: ±6,402 SF

Total Lot Size: ±33,696 SF (0.77 AC)

Year Built: 1998 / 2000

This property is currently vacant and ready for immediate occupancy. The building is fully sprinklered and the property features a secure, fenced playground area. The conditional use permit, to be confirmed with the City by the Buyer or Tenant, provides for school / daycare use.

Don't miss this opportunity to establish or expand your educational facility!

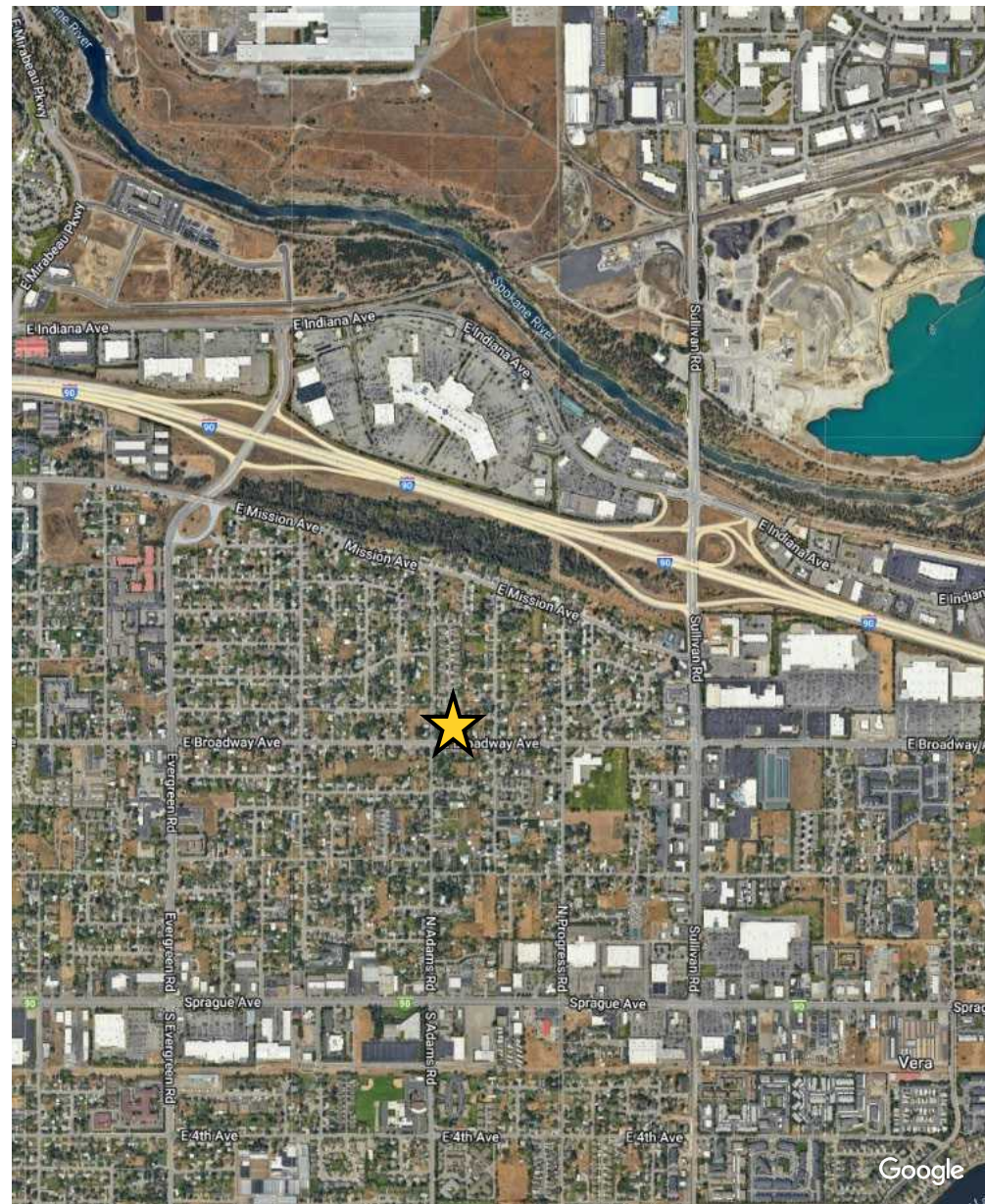

PROPERTY
LOCATION



SALE PRICE

\$949,000.00

LEASE DETAILS

Lease Rate: \$7,000.00 per month

Lease Type: NNN

Available: Now

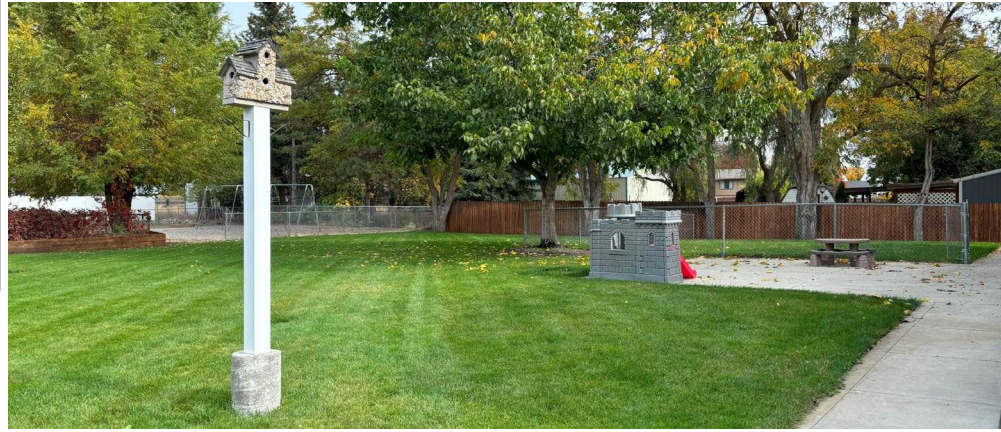



DAYCARE SCHOOL EDUCATION

 14711 E. Broadway Avenue
Spokane Valley, WA 99216

ERIK NELSON, SIOR, Managing Broker
509.220.4042
erik.nelson@kiemlehagood.com

CHRISTIAN ALFARO, Broker
509.755.7505
christian.alfaro@kiemlehagood.com

KIEMLEHAGOOD

KIEMLE HAGOOD | 509.838.6541
601 W MAIN AVENUE, SUITE 400
SPOKANE, WA 99201
KIEMLEHAGOOD.COM

Kiemle Hagood respects the intellectual property of others: If you believe the copyright in your work has been violated though this Website, please contact our office for notice of claims of copyright infringement. For your complaint to be valid under the Digital Millennium Copyright Act of 1998 (DMCA), you must provide the following information when providing notice of the claimed copyright infringement: Identify the material on the Website that you believe infringes your work, with enough detail so that we may locate it on the Website; provide your address, telephone number and email address; provide a statement that you have a good faith belief that the disputed use is not authorized by the copyright owner, its agent, or the law; provide a statement that the information in the notification is accurate, and under penalty of perjury, that the complaining party is authorized to act on behalf of owner of an exclusive right that is allegedly infringed; provide your physical or electronic signature. Upon receiving your complaint, Kiemle Hagood will, upon review, remove content that you believe infringes your copyright if the complaint is found valid.

1, 3, & 5 MILE DEMOGRAPHICS

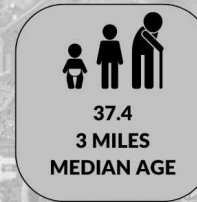
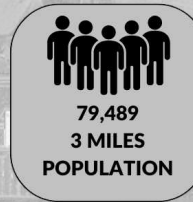

TRAFFIC COUNTS



E. BROADWAY AVE

±15,048 ADT

SULLIVAN ROAD

±28,790 ADT

No warranty or representation, expressed or implied, is made by Kiemle Hagood, its agents or its employees as to the accuracy of the information contained herein. All information furnished is from sources deemed reliable and submitted subject to errors, omissions, change of terms and conditions, prior sale, lease or financing, or withdrawal without notice. No one should rely solely on the above information, but instead should conduct their own investigation to independently satisfy themselves.