



OFFERING MEMORANDUM

**15743 AMBAUM
BLVD SW**

BURIEN, WA 98166



15743 AMBAUM BLVD SW BURIEN, WA 98166

| | |
|---------------|--|
| PARCEL | 122200-0092 |
| PARCEL SIZE | 42,496 SF |
| BUILDING SIZE | 14,320 SF |
| PRESENT USE | Restaurant/Lounge |
| ZONING | CC-2 |
| YEAR BUILT | 1959 |
| FLOORS | Main Floor - 8,320 SF (VACANT) Lower Level - 6,000 SF (Good Time Ernie's) |
| INCOME | \$7,000/mo on basement space, first floor available |
| LISTING PRICE | \$2,500,000.00 |

[CLICK TO VIEW IN MAPS](#)

OPPORTUNITY ZONE

[CLICK TO
LEARN MORE](#)

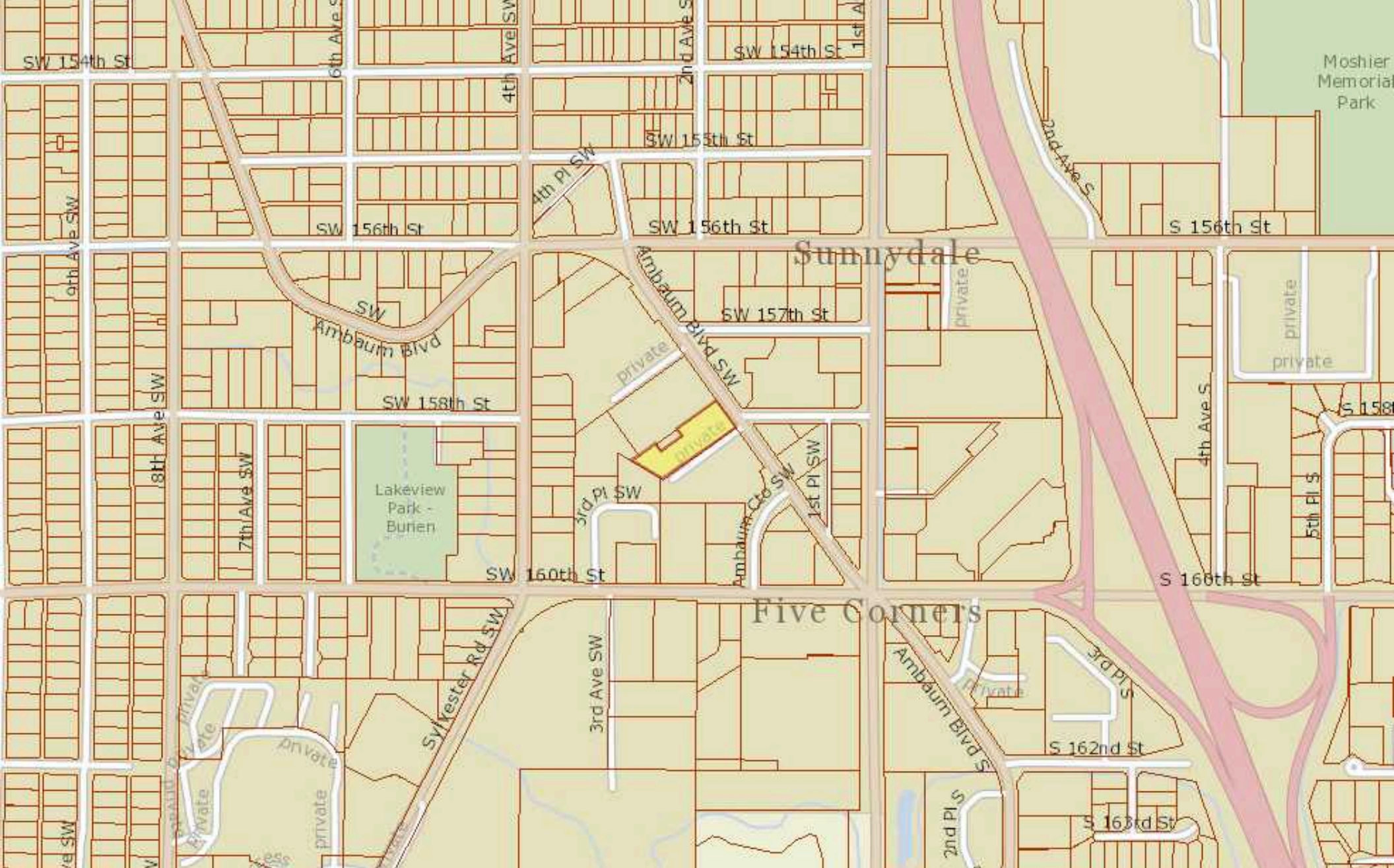

PARCEL NUMBER
122200-0092

City of Burien Zoning

Revised by ORD. 712 - Effective August 26, 2019

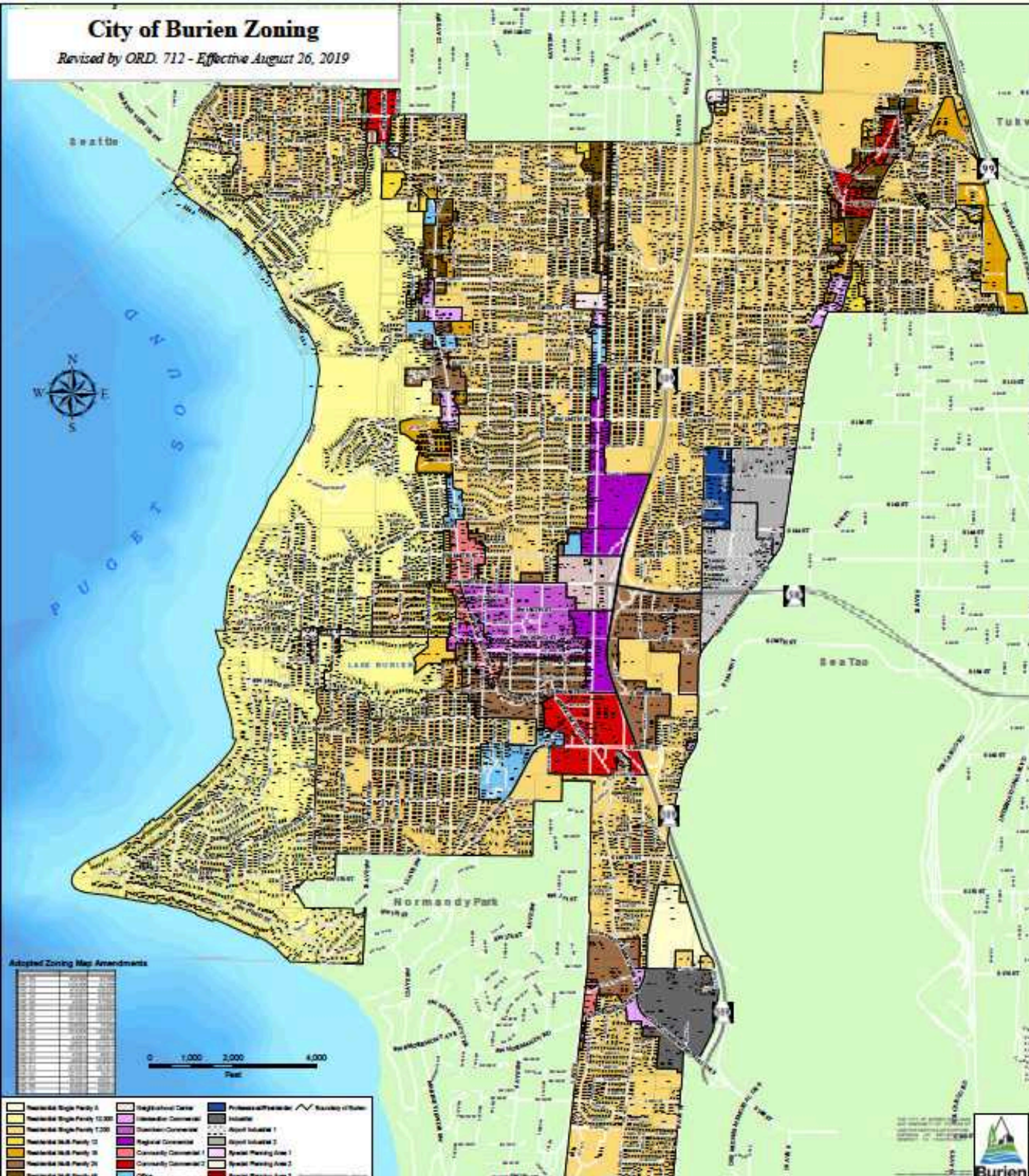

CC-2 ZONING

The Community Commercial (CC) zones implement the Community Commercial Comprehensive Plan designation. To recognize the differences in surrounding neighborhood character and intensity between the designated Community Commercial areas, two CC zones have been established: CC-1 and CC-2. The purpose of these zones is to establish areas for moderate intensity commercial uses that serve the community. The intent is to provide for a variety of goods and services in areas which are designed to encourage pedestrian and transit access, be compatible with adjacent residential neighborhoods, and be consistent with road and utility capacity. The CC-1 zone allows for lower-intensity uses in the Community Commercial-designated areas that are near downtown Burien and along 1st Ave. S. Near S. 176th St., that could be compatible with the adjacent single-family and low-density multi-family areas. The CC-2 zone allows for higher-intensity uses in the Community Commercial-designated area at Five Corners that could be compatible with the adjacent regional commercial, office, high density multi-family areas.

[CLICK TO LEARN MORE](#)



50.7k

TOTAL
POPULATION

27k

DAYTIME
POPULATION

\$138k

AVG. HOUSEHOLD
INCOME

2.3k

BUSINESSES

64%

ADULTS WITH
COLLEGE EDUCATION

12.6k

EMPLOYEES

*2024 PROJECTIONS FOR BURIEN, WA. COLLECTED VIA SITESUSA

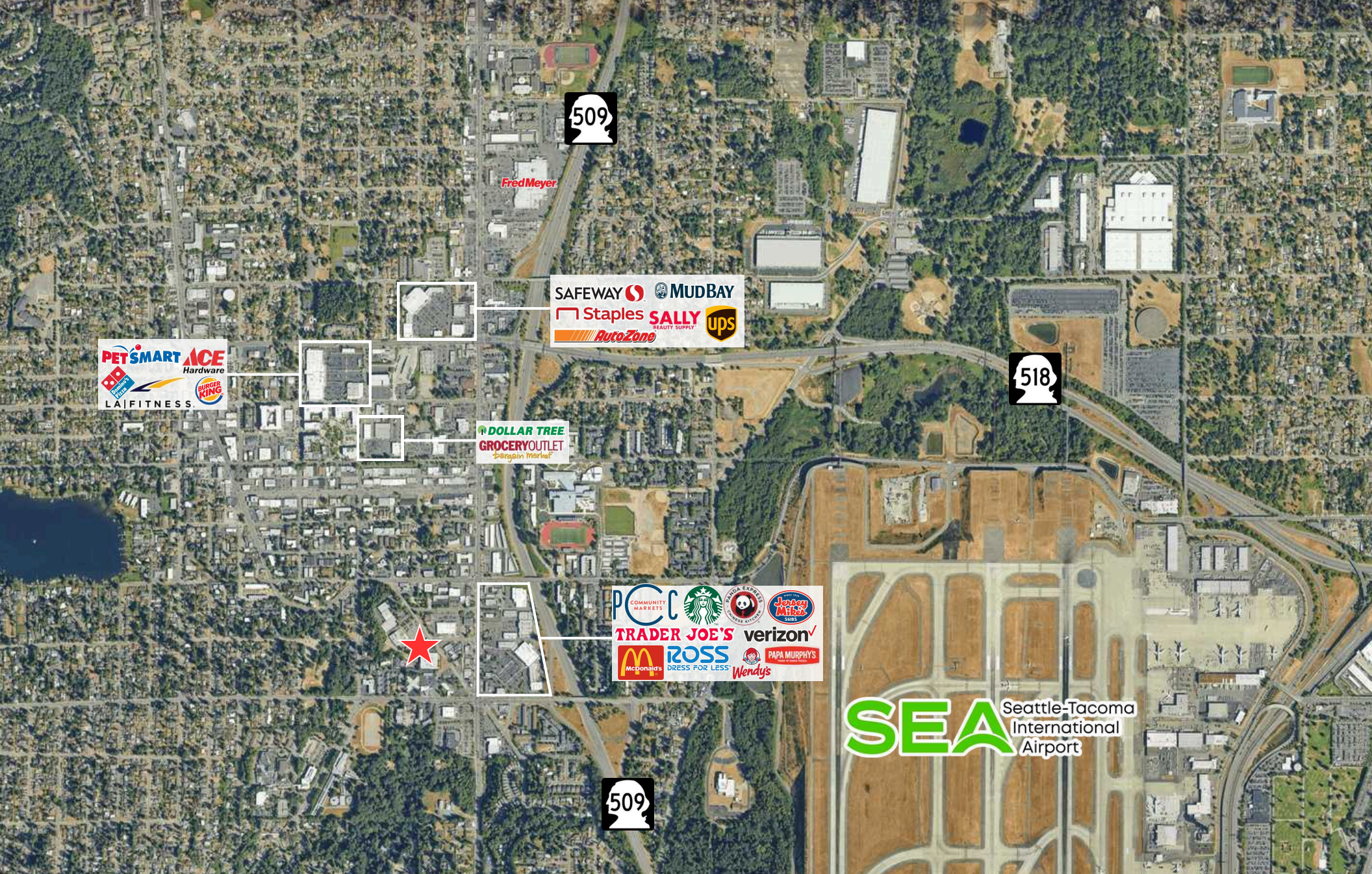

4k
VPD



12k
VPD

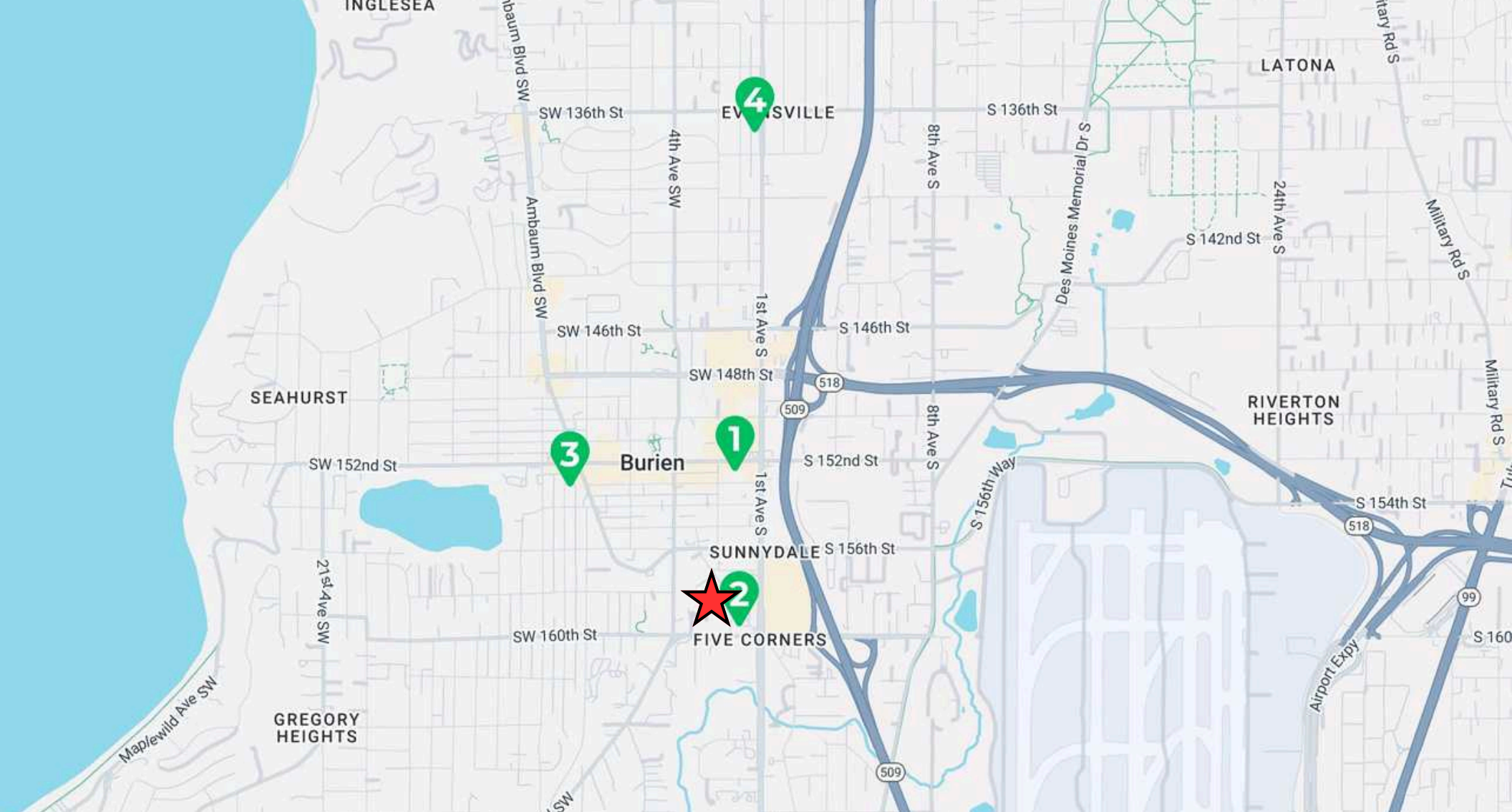

| | ADDRESS | SALE DATE | YR. BLT. | BLDG SIZE | LAND SIZE | \$/SF | SALE PRICE |
|----|--|----------------------|----------|-----------|-----------|----------|----------------|
| 1. | 134 SW 152nd St Burien, WA | 01/31/2023 Closed | 1959 | 7,730 SF | 0.27 AC | \$258.73 | \$2,000,000.00 |
| 2. | 133 SW 158th St Burien, WA | 07/22/2024 Closed | 1978 | 5,208 SF | 0.29 AC | \$302.42 | \$1,575,000.00 |
| 3. | 906 SW 152nd St Burien, WA | 03/24/2023 Closed | 1939 | 4,977 SF | 0.18 AC | \$190.88 | \$950,000.00 |
| 4. | St Vincent De Paul - Burien 13445 1st Ave S Burien, WA | 07/24/2024 Closed | 1946 | 14,133 SF | 0.56 AC | \$141.51 | \$2,000,000.00 |



ADAM GREENBERG

SENIOR VICE PRESIDENT | PARTNER
ADAM@PAADVISORS.COM
425.503.1339



TYSON CLARKE

SENIOR VICE PRESIDENT | PARTNER
TYSON@PAADVISORS.COM
360.319.4855