

# FOR SALE



## TWO ATTACHED BUILDINGS OF CLASS A MEDICAL SPACE

**SALE PRICE:** \$5,900,000  
**CAP RATE:** 7.24% Year 1,  
7.53% Average Cap Rate over term

Total Space: ±21,350 SF

Building One: ±9,250 SF

Year Built: 1987

Building Two: ±12,100 SF

Year Built: 1996

Lot Size: ±78,685 SF

Parcel Number: 45232.9143

Parking: 106 Parking Stalls

### BUILDING DETAILS

- Buildings leased to MultiCare Health System
- New 5-year lease with current tenant commencing 6.1.2024
- 3% annual escalations
- NNN Lease
- Imaging center in Building One

## MEDICAL OFFICE BUILDINGS

14408 E Sprague Avenue  
Spokane Valley, WA 99216

[View Location](#)



**CRAIG SOEHREN, BROKER**

509.755.7548

[craigs@kiemlehagood.com](mailto:craigs@kiemlehagood.com)

**KIEMLE  
HAGOOD**





# BUILDING ONE - FLOOR PLANS

## MEDICAL OFFICE SPACE

14408 E Sprague Avenue | Spokane Valley, WA 99216

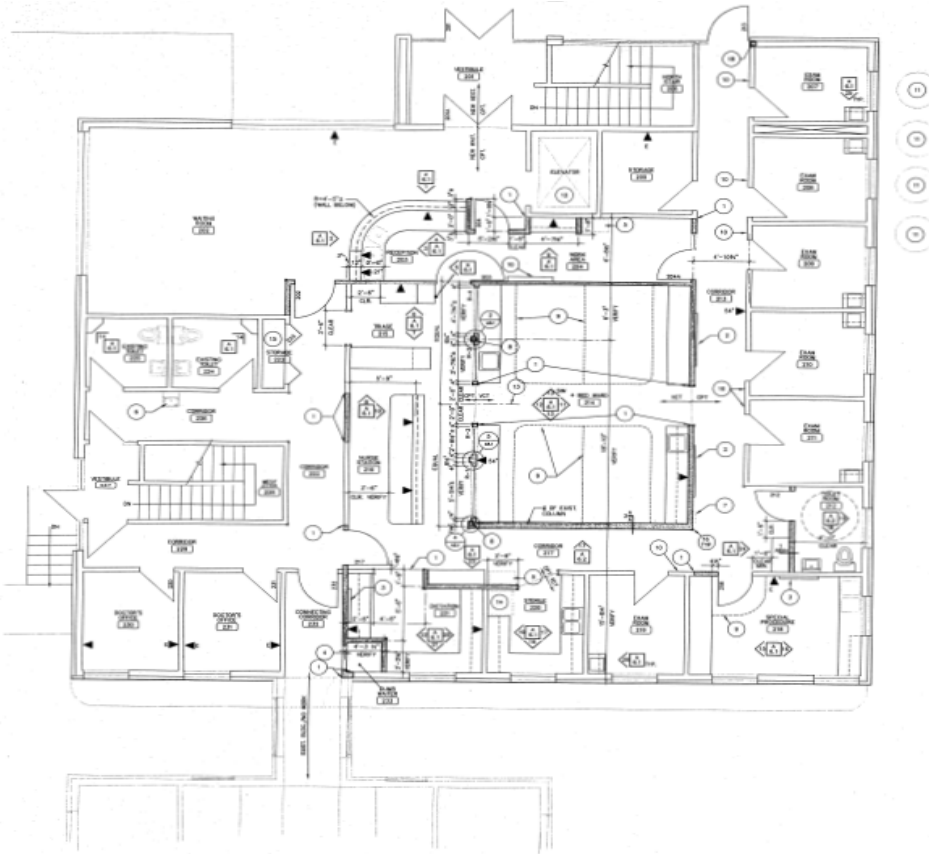

**1ST FLOOR**

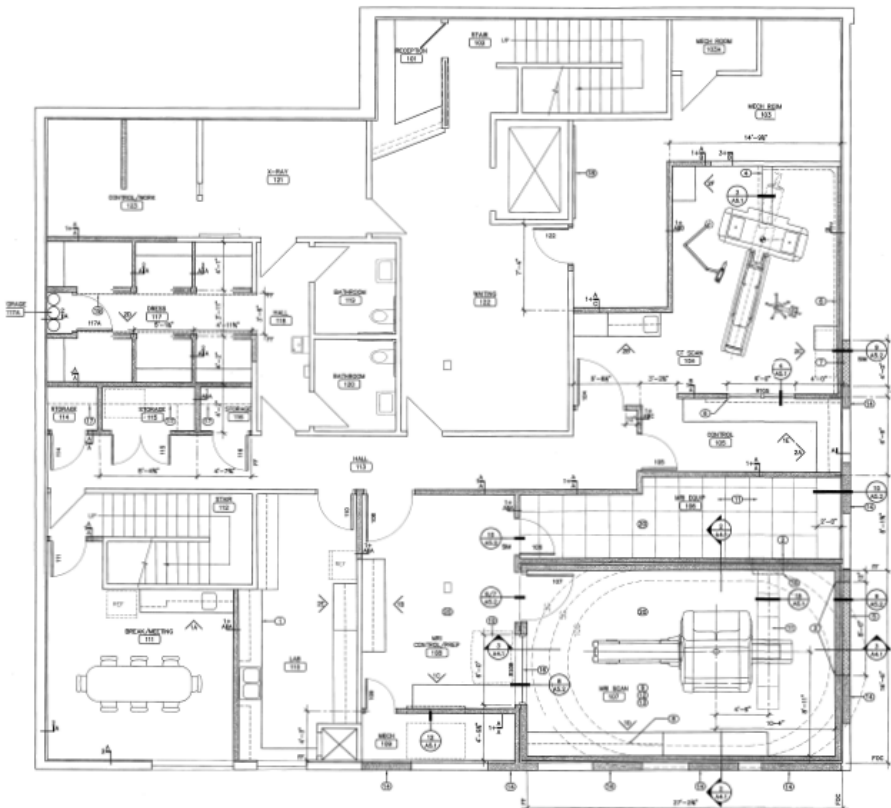

**2ND FLOOR**

# BUILDING TWO - FLOOR PLAN

# MEDICAL OFFICE SPACE

14408 E Sprague Avenue | Spokane Valley, WA 99216

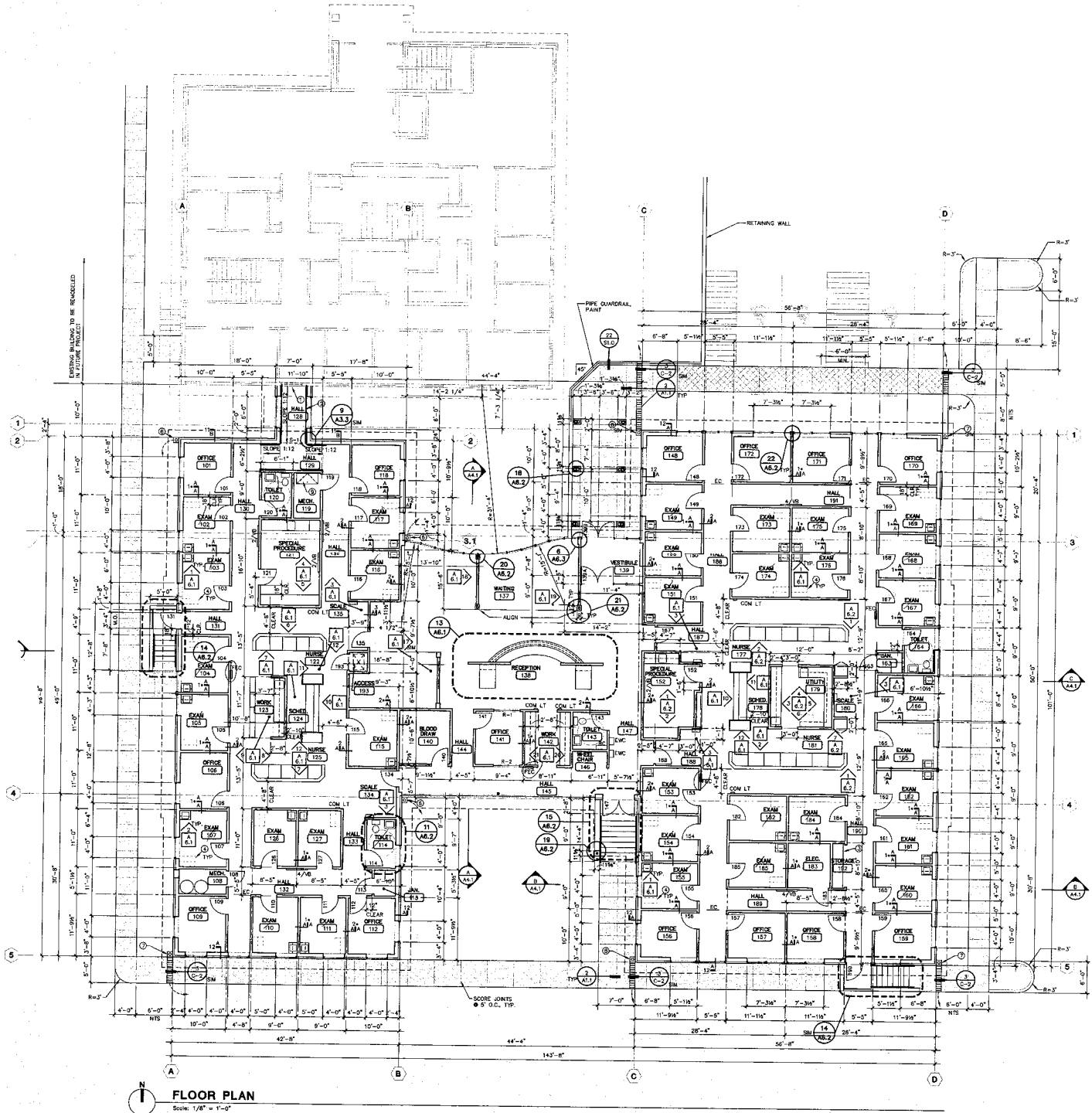

PROJECT: 14408 E SPRAGUE AVENUE, 01-16-16 - 2.02





# MEDICAL OFFICE BUILDING

14408 E Sprague Avenue  
Spokane Valley, WA

601 WEST MAIN AVENUE, SUITE 400  
SPOKANE, WA 99201

No warranty or representation, expressed or implied, is made by Kiemle Hagood, its agents or its employees as to the accuracy of the information contained herein. All information furnished is from sources deemed reliable and submitted subject to errors, omissions, change of terms and conditions, prior sale, lease or financing, or withdrawal without notice. No one should rely solely on the above information, but instead should conduct their own investigation to independently satisfy themselves.

Kiemle Hagood respects the intellectual property of others:

If you believe the copyright in your work has been violated through this Website, please contact our office for notice of claims of copyright infringement. For your complaint to be valid under the Digital Millennium Copyright Act of 1998 (DMCA), you must provide the following information when providing notice of the claimed copyright infringement: Identify the material on the Website that you believe infringes your work, with enough detail so that we may locate it on the Website; provide your address, telephone number and email address; provide a statement that you have a good faith belief that the disputed use is not authorized by the copyright owner, its agent, or the law; provide a statement that the information in the notification is accurate, and under penalty of perjury, that the complaining party is authorized to act on behalf of the owner of an exclusive right that is allegedly infringed; and provide your physical or electronic signature. Upon receiving your complaint, Kiemle Hagood will, upon review, remove content that you believe infringes your copyright if the complaint is found to be valid.

**CRAIG SOEHREN, BROKER**

509.755.7548

[craigs@kiemlehagood.com](mailto:craigs@kiemlehagood.com)

**KIEMLE  
HAGOOD**

**OFFICE LOCATIONS**

SPOKANE | COEUR D'ALENE | TRI-CITIES | PALOUSE | MISSOULA