

OFFICE/RETAIL BUILDING FOR SALE OR LEASE



Offered at

\$299,000

Possible Seller Financing OAC

FOR LEASE AT

\$1.00 PSF, Modified Gross

Parcel: RPC00000188230A

Acres: 0.18

Owner/Agent

Excellent visibility for your business. Built in 1961, this 2,400 sqft office/retail building could be one or demised into two tenants. Several private offices, large cubical area, full reception area and a conference room, which was a bank vault. Street and off-street parking with 11 parking spaces. Excellent signage. Fiber internet available. Formally owned by Hagadone and was the office for the Shoshone News and Press. This building has been nicely updated, vacant and ready to occupy. Fully furnished with desks, filing cabinets and chairs. Roof has been recently recoated and the back exterior wall repainted. Walking distance to the Trail of the Coeur d'Alenes and the Coeur d'Alene river.



620 E Mullan Avenue,
Osburn, ID 83849



CRAIG HUNTER

208.929.2929 hunter@ccim.net

CCIMTEAM.COM

**KIEMLE
HAGOOD**
KIEMLEHAGOOD.COM



📍 620 E Mullan Avenue,
Osburn, ID 83849



CRAIG HUNTER

208.929.2929 hunter@ccim.net

CCIMTEAM.COM

**KIEMLE
HAGOOD**



📍 620 E Mullan Avenue,
Osburn, ID 83849



CRAIG HUNTER

208.929.2929 hunter@ccim.net

CCIMTEAM.COM

**KIEMLE
HAGOOD**



- ½ mile to Interstate 90 east or west bound
- 7 Miles to Kellogg
- 43 Miles to Downtown CdA

- 52 miles to the Coeur d'Alene Airport
- 90 miles to Sandpoint
- 82 miles to the Spokane International Airport

📍 620 E Mullan Avenue,
Osburn, ID 83849

☎️ **CRAIG HUNTER**

208.929.2929 hunter@ccim.net

CCIMTEAM.COM

**KIEMLE
HAGOOD**

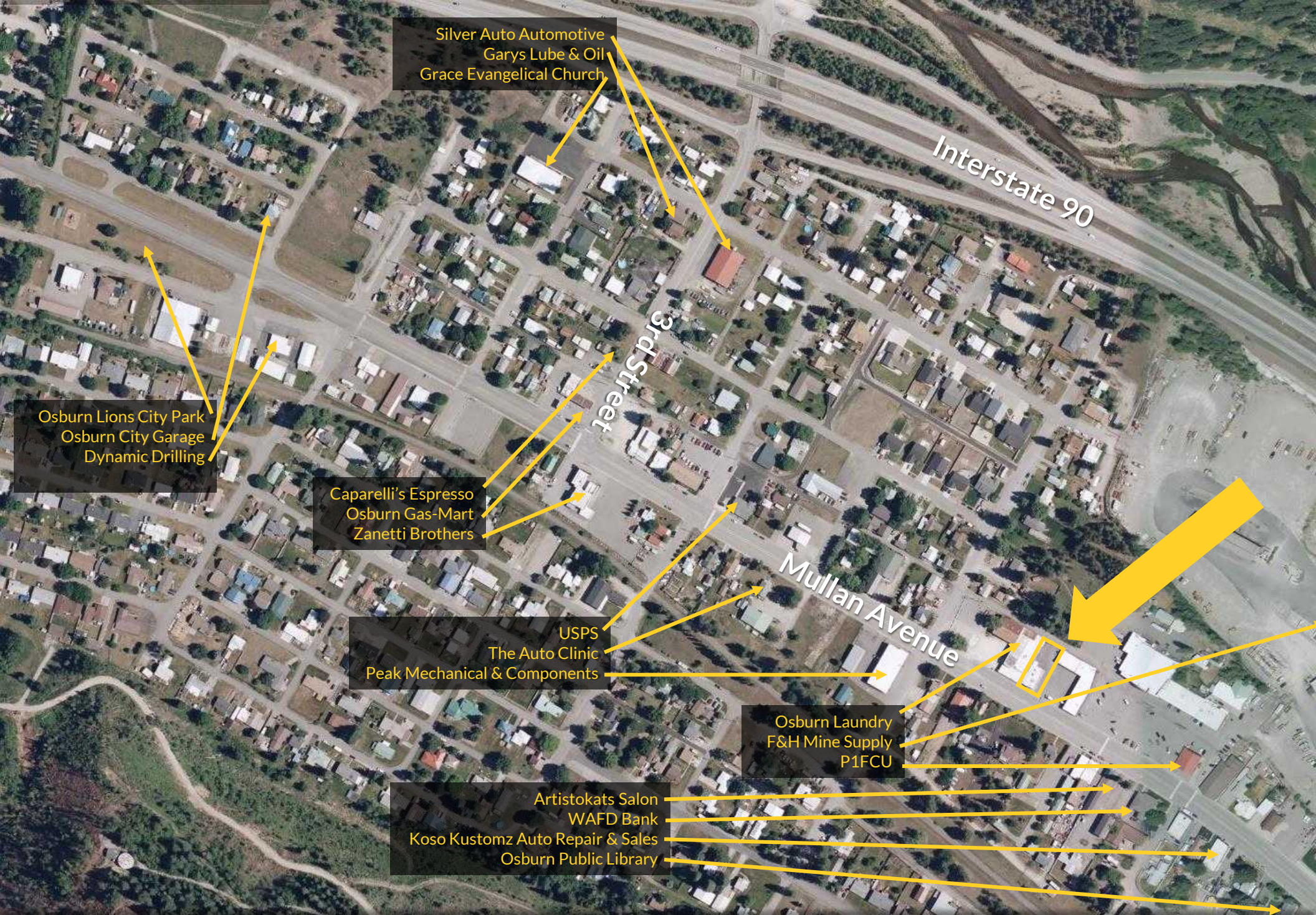

Silver Auto Automotive
Garys Lube & Oil
Grace Evangelical Church

Osburn Lions City Park
Osburn City Garage
Dynamic Drilling

Caparelli's Espresso
Osburn Gas-Mart
Zanetti Brothers

USPS
The Auto Clinic
Peak Mechanical & Components

Osburn Laundry
F&H Mine Supply
P1FCU

Artistokats Salon
WAFD Bank
Koso Kustomz Auto Repair & Sales
Osburn Public Library

Interstate 90

3rd Street

Mullan Avenue

620 E Mullan Avenue,
Osburn, ID 83849



CRAIG HUNTER

208.929.2929 hunter@ccim.net

CCIMTEAM.COM

**KIEMLE
HAGOOD**



Traffic Counts Per Day

E Mullan - 2,410
3rd Street - 3,009
I-90 - 13,926

📍 620 E Mullan Avenue,
Osburn, ID 83849

☎️ **CRAIG HUNTER**
208.929.2929
hunter@ccim.net
CCIMTEAM.COM

OFFICE LOCATIONS

SPOKANE | COEUR D'ALENE | TRI-CITIES | PALOUSE | MISSOULA

No warranty or representation, expressed or implied, is made by Kiemle Hagood, its agents or its employees as to the accuracy of the information contained herein. All information furnished is from sources deemed reliable and submitted subject to errors, omissions, change of terms and conditions, prior sale, lease or financing, or withdrawal without notice. No one should rely solely on the above information, but instead should conduct their own investigation to independently satisfy themselves.

Kiemle Hagood respects the intellectual property of others:

If you believe the copyright in your work has been violated through this Website, please contact our office for notice of claims of copyright infringement. For your complaint to be valid under the Digital Millennium Copyright Act of 1998 (DMCA), you must provide the following information when providing notice of the claimed copyright infringement: Identify the material on the Website that you believe infringes your work, with enough detail so that we may locate it on the Website; provide your address, telephone number and email address; provide a statement that you have a good faith belief that the disputed use is not authorized by the copyright owner, its agent, or the law; provide a statement that the information in the notification is accurate, and under penalty of perjury, that the complaining party is authorized to act on behalf of the owner of an exclusive right that is allegedly infringed; and provide your physical or electronic signature. Upon receiving your complaint, Kiemle Hagood will, upon review, remove content that you believe infringes your copyright if the complaint is found to be valid.



**KIEMLE
HAGOOD**

1579 W RIVERSTONE DRIVE
SUITE 102
COEUR D'ALENE, ID 83814