

NAI Black



For Sale
Development Opportunity



SR 904

Cheney, Washington 99004

Property Description

17 Vacant Land Parcels totaling 8.65 Acres to 410 Acres +/-

Located along S.R. 904 Highway and Watt Road, just outside of Cheney, WA

Zoned: Rural Traditional & Urban Reserve

Possible Combinations priced between \$0.2120 - \$0.2524

per sq ft located on the following pages.



Sale Price: Contact Listing Broker

For more information

Jon Jeffreys, SIOR

O: 509 622 3566

jjeffreys@naiblack.com

Rich King

C: 509 703 8187

rich@richkingrealestate.com

No warranty or representation, expression or implied, is made as to the accuracy of the information contained herein, and the same is submitted subject to errors, omissions, change or price, rental or other conditions, prior to sale, lease, financing, or withdrawal without notice, and of special listing conditions imposed by our principals no warranties or representations are made as to the condition of the property or any hazards contained therein or any to be implied.

801 W. Riverside Avenue, Suite 300
Spokane, WA 99201
509 623 1000 tel
naiblack.com



Parcels #1 & #2 - 9.31 Acres +/-

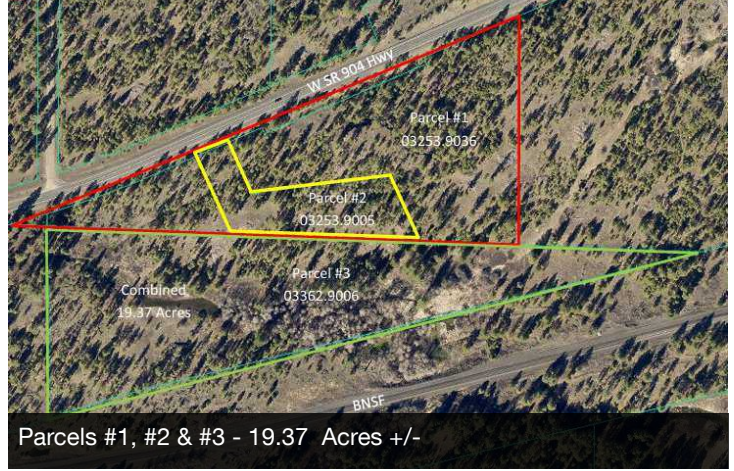

Parcels #1, #2 & #3 - 19.37 Acres +/-

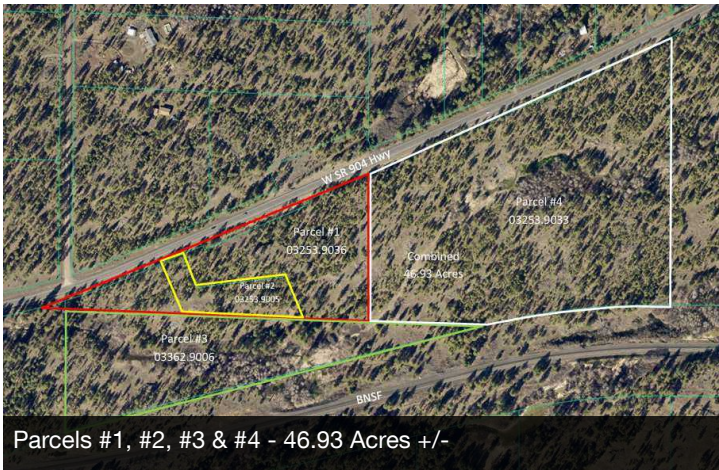

Parcels #1, #2, #3 & #4 - 46.93 Acres +/-

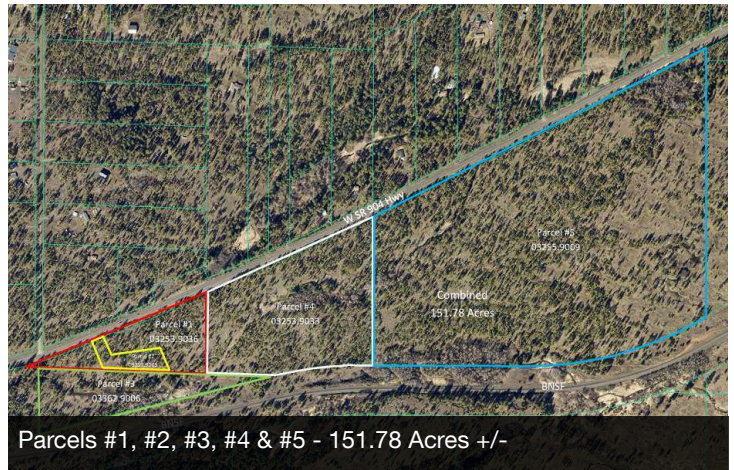

Parcels #1, #2, #3, #4 & #5 - 151.78 Acres +/-

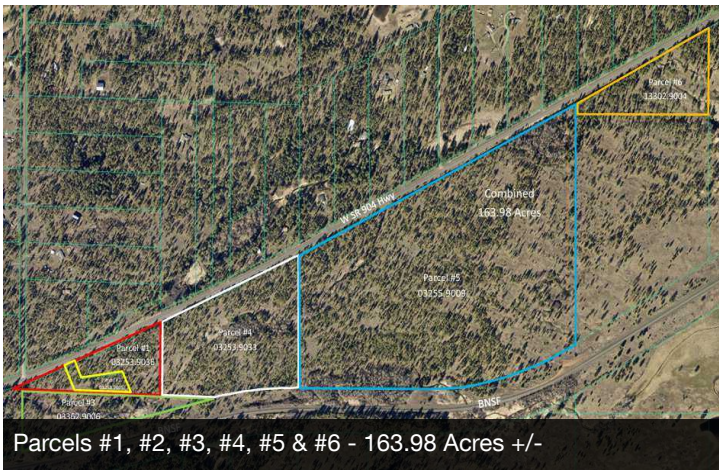

Parcels #1, #2, #3, #4, #5 & #6 - 163.98 Acres +/-

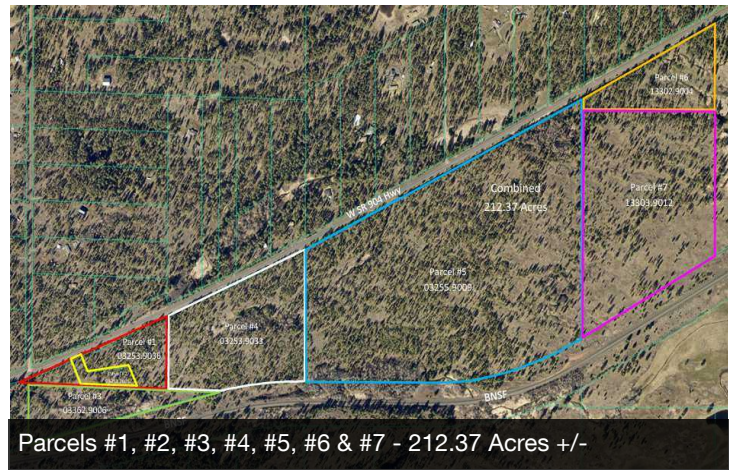

Parcels #1, #2, #3, #4, #5, #6 & #7 - 212.37 Acres +/-



Parcels #8 & #13 - 40.74 Acres +/-

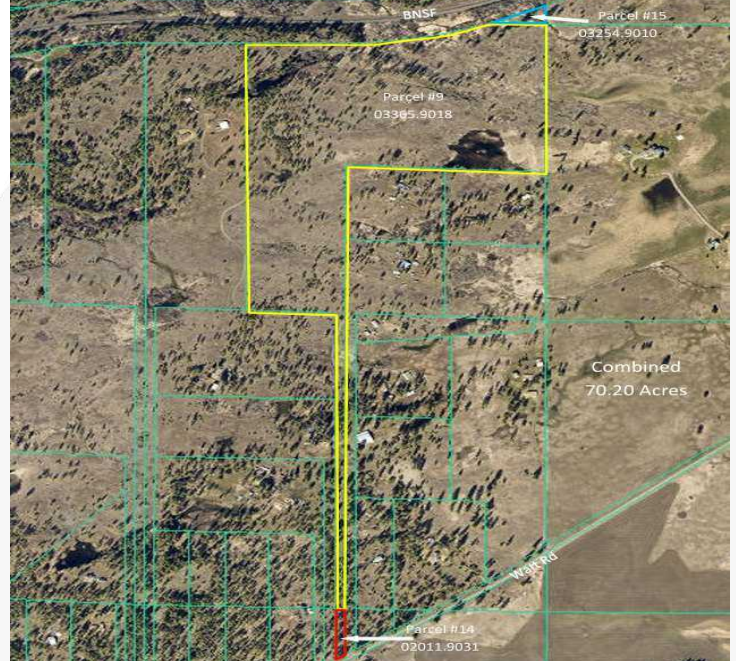

Parcels #9, #14 & #15 - 78.2 Acres +/-

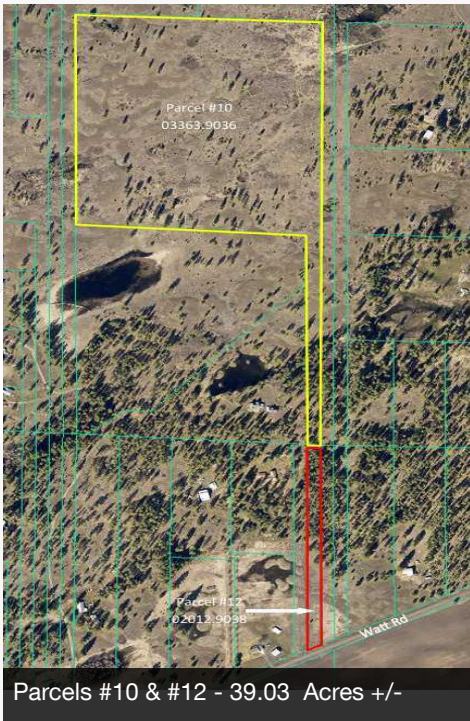

Parcels #10 & #12 - 39.03 Acres +/-



Parcels #10, #11 & #12 - 60.95 Acres +/-

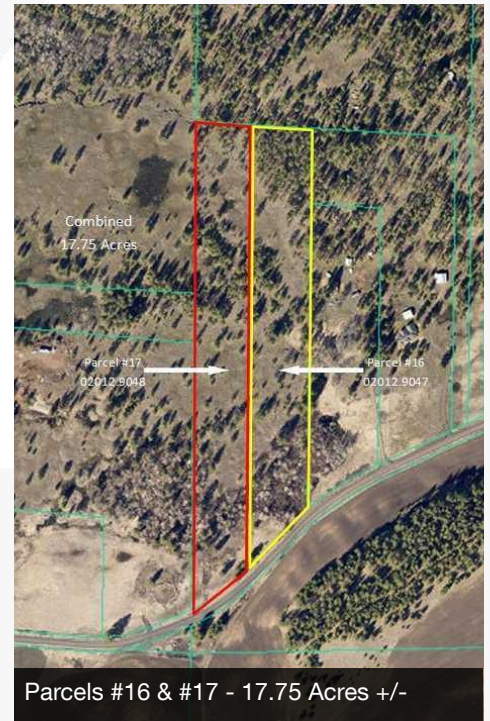

Parcels #16 & #17 - 17.75 Acres +/-

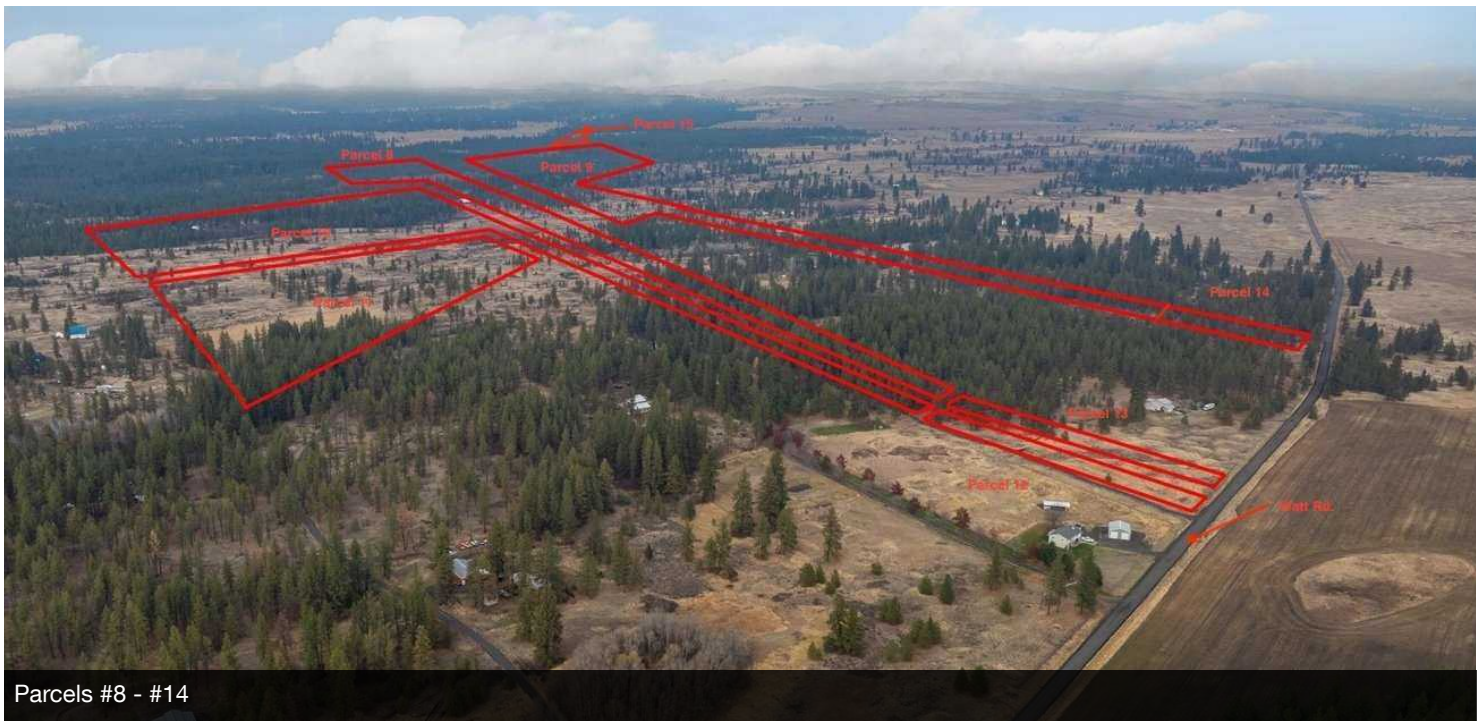

HERE ARE OPTIONS REGARDING COMBINING PARCELS TO SELL

Parcel #1	Lot SqFt	Acres	Subdiv
03253.9036	325,829	7.48	1

Parcel #2	Lot SqFt	Acres	Subdiv
03253.9005	79,715	1.83	1

Parcel #3	Lot SqFt	Acres	Subdiv
03362.9006	438,214	10.06	1

Parcel #4	Lot SqFt	Acres	Subdiv
03253.9033	1,200,514	27.56	2

Parcel #5	Lot SqFt	Acres	Subdiv
03255.9009	4,567,266	104.85	10

Parcel #6	Lot SqFt	Acres	Subdiv
13302.9004	531,432	12.20	1

Parcel #7	Lot SqFt	Acres	Subdiv
13303.9012	2,107,868	48.39	4

Parcel #8	Lot SqFt	Acres	Subdiv
03365.9020	1,703,196	39.1	3

Parcel #9	Lot SqFt	Acres	Subdiv
03365.9018	3,356,298	77.05	7

Parcel #10	Lot SqFt	Acres	Subdiv
03363.9036	1,623,481	37.27	3

Parcel #11	Lot SqFt	Acres	Subdiv
03363.9037	954,835	21.92	2

Parcel #12	Lot SqFt	Acres	Subdiv
02012.9038	76,666	1.76	1

Parcel #13	Lot SqFt	Acres	Subdiv
02012.9037	71,438	1.64	1

Parcel #14	Lot SqFt	Acres	Subdiv
02011.9031	26,136	0.60	1

Parcel #15	Lot SqFt	Acres	Subdiv
03254.9010	23,958	0.55	1

Parcel #16	Lot SqFt	Acres	Subdiv
02012.9047	376,794	8.65	1

Parcel #17	Lot SqFt	Acres	Subdiv
02012.9048	396,396	9.10	1

#1 + #2 = 9.31 acres - **Listed at \$85,975**

#1 + #2 + #3 = 19.37 acres - **Listed at \$178,875**

#1 + #2 + #3 + #4 = 46.93 acres - **Listed at \$433,385**

#1 + #2 + #3 + #4 + #5 = 151.78 acres - **Listed at \$1,401,646**

#1 + #2 + #3 + #4 + #5 + #6 = 163.98 acres - **Listed at \$1,514,310**

#1 + #2 + #3 + #4 + #5 + #6 + #7 = 212.37 acres - **Listed at \$1,961,175**

#8 + #13 = 40.74 acres - **Listed at \$376,225**

#9 + #14 + #15 = 78.20 acres - **Listed at \$722,155**

#10 + #12 = 39.03 acres - **Listed at \$360,430**

#10 + #11 + #12 = 60.95 acres - **Listed at \$562,855**

#16 = 8.65 acres - **Listed at \$79,880**

#17 = 9.10 acres - **Listed at \$85,000**

#16 + #17 = 17.75 acres - **Listed at \$163,950**

NAI Black



For Sale Development Opportunity



NAI Black respects the intellectual property rights of others. If you believe that your intellectual property rights have been violated by NAI Black or by a third party who has uploaded Content on our Site, please provide the following information to the NAI Black designated copyright agent as addressed below: a. A description of the copyrighted work or other intellectual property that you claim has been infringed; b. A specific description of where the material that you claim is infringing is located on the Site so the agent is able to locate it; c. An address, telephone number, and e-mail address where NAI Black can contact you and, if different, an e-mail address where the alleged infringing party, if not NAI Black, can contact you; d. A signed statement that you have a good-faith belief that the material use is not authorized by the copyright owner or other intellectual property rights owner, by its agent, or by law. E. A signed statement by you under penalty of perjury that the information in your notice is accurate and that you are the copyright or intellectual property owner or are authorized to act on the owner's behalf; After reviewing the complaint and determining if the complaint is valid, NAI Black will work to quickly remove the infringing material or disable access to it. Note: There are substantial penalties for false claims. NAI Black may request additional information before removing any infringing material. NAI Black may provide the alleged infringing party with your e-mail address so that that person can respond to your allegations. NAI Black has registered a designated agent with the Copyright Office pursuant to 17 U.S.C. 512(c). If you believe your copyright material is being used on this Site without permission, please notify the designated agent as follows:
By e-mail: mary@commercialmls.com | Subject Line: Copyright Concern
By mail: Commercial Brokers Association! Attn: DMCA Designated Agent | 12131 113th Ave NE Suite 101 | Kirkland, WA 98034

If e-mailing your copyright infringement notice, then NAI Black must receive the signed statement(s) mentioned above by mail, or attached to the e-mail, before we are required to take action.

