



HOPE CHRISTIAN CHURCH - BURIEN

Church building and adjacent administrative building available for sale in Burien, WA

610 & 632 SW 143RD ST, BURIEN, WA 98166

8,200 SF
CHURCH BUILDING

1,740 SF
ADMIN BUILDING



Property Features

8,200 SF church building

1,740 SF admin building

Amenities include playground, kitchen/cafe, fellowship hall, and youth worship room

Ample surface parking

Church can seat ± 200 people

Unpriced

Zoned RS-7200

[→ VIEW ZONING DETAILS](#)

1.05
LAND ACRES

8,200
CHURCH BUILDING SF

HOPE CHRISTIAN CHURCH - BURIEN



AVAILABLE FOR SALE

KIDDER MATHEWS



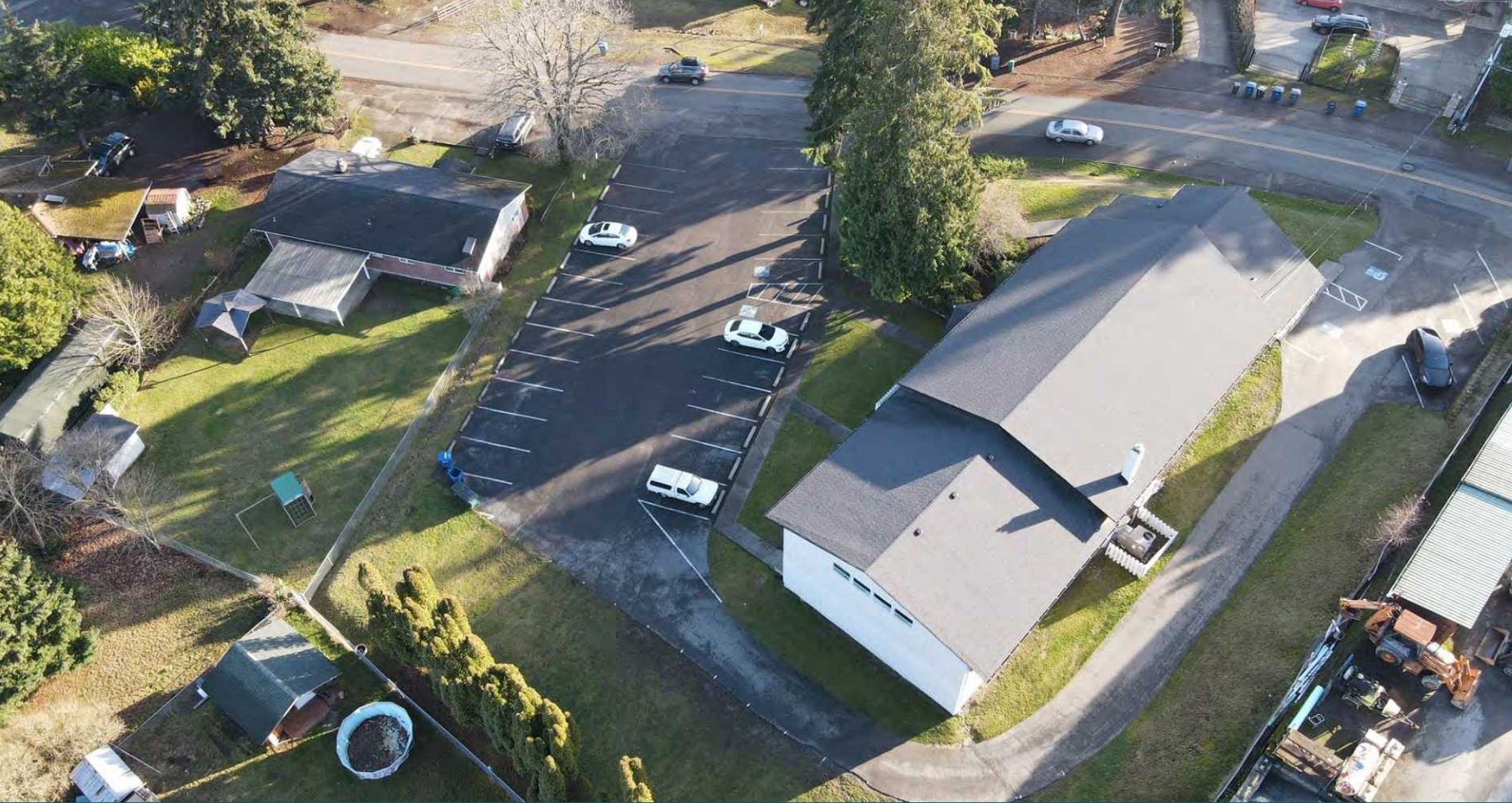

HOPE CHRISTIAN CHURCH - BURIEN

*For more information on
this property, please contact*

STEVE PELLUER
425.450.1180
steve.pelluer@kidder.com

ZEKE PELLUER
425.614.0082
zeke.pelluer@kidder.com

KIDDER.COM

This information supplied herein is from sources we deem reliable. It is provided without any representation, warranty, or guarantee, expressed or implied as to its accuracy. Prospective Buyer or Tenant should conduct an independent investigation and verification of all matters deemed to be material, including, but not limited to, statements of income and expenses. Consult your attorney, accountant, or other professional advisor. All Kidder Mathews designs are the sole property of Kidder Mathews. Branded materials and layouts are not authorized for use by any other firm or person.

