

## School or Daycare Site

4125 N Maple Street  
Spokane WA 99205

<b>OFFERING PRICE</b>	<b>\$1,250,000</b>
<b>BUILDING SITE</b>	±10,624 SF
<b>LOT SIZE</b>	±0.87 AC ±37,897 SF
<b>ZONING</b>	R1
<b>YEAR BUILT</b>	1960
<b>AVAILABLE FOR OCCUPANCY</b>	Late fall 2026

**KIEMLE**  
HAGOOD

**CRAIG SOEHREN**

509.755.7548

craigs@kiemleahagood.com

**CHRISTIAN ALFARO**

509.755.7505

christian.alfaro@kiemleahagood.com



## PROPERTY DESCRIPTION

School or Daycare Site for Sale in North Spokane. This  $\pm 10,624$  SF building, situated on  $\pm 0.87$  acres, offers exceptional potential for educational or childcare use. Built in 1960, the property is located on primary arterials just a few blocks from Shadle Park High School, Glover Middle School, and the Shadle Shopping Center. Zoned R1, this site is ideal for redevelopment or continued use as a school or daycare. With an asking price of \$1,250,000, this property is a rare find in a highly desirable location. The Current owner is building a new facility and will need to remain in the space through the fall of 2026.

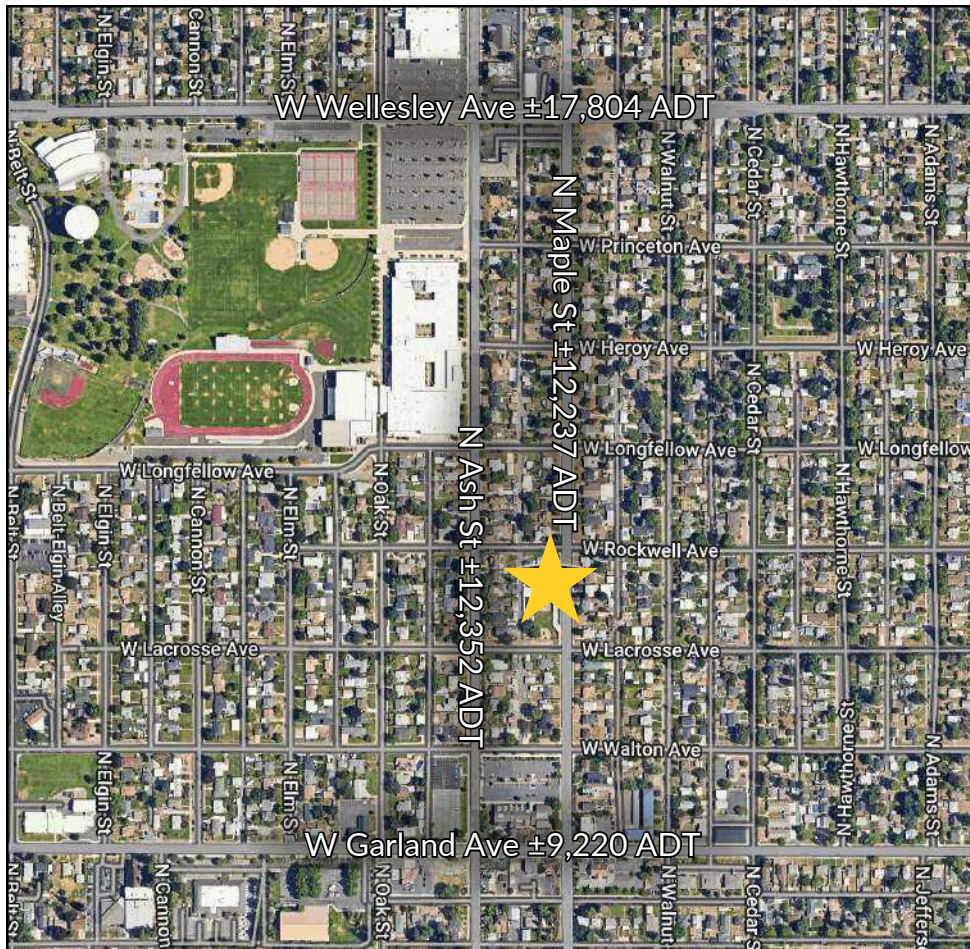

### DEMOGRAPHICS

	1 MI	3 MI	5 MI
Est Pop 2024	17,683	126,875	219,107
Projected Pop 2029	17,603	126,094	219,842
Proj Ann Growth (24-29)	-0.45%	-0.62%	+0.34%
Est Daytime Pop	7,057	103,827	176,418
2024 Average HHI	\$95,761	\$87,783	\$94,895
2024 Median HHI	\$74,871	\$64,827	\$69,612



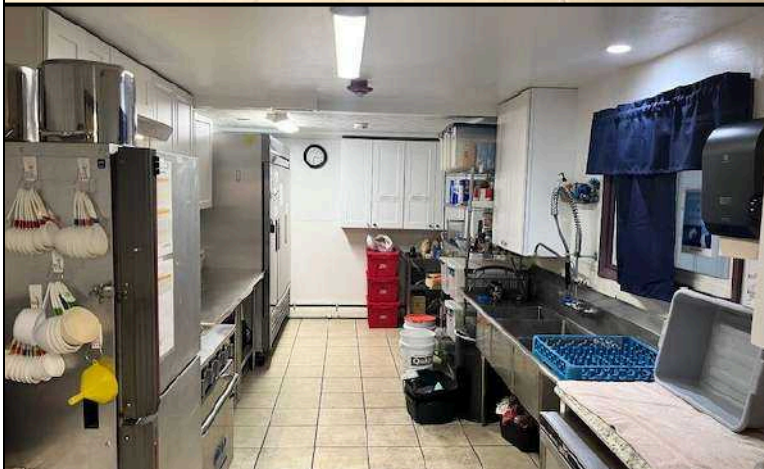







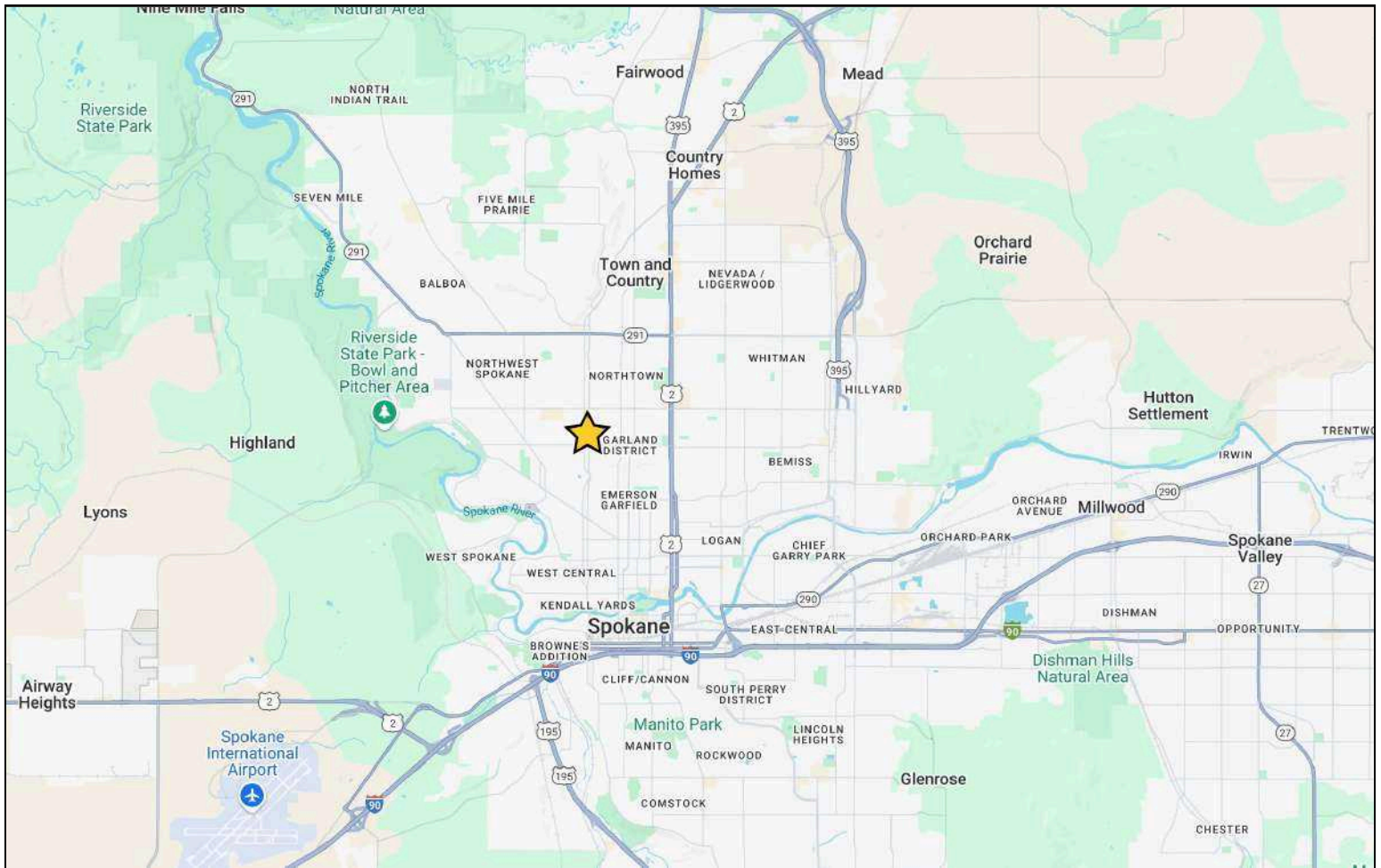

## School or Daycare Site

4125 N Maple Street, Spokane WA 99205

**CRAIG SOEHREN**

509.755.7548 | [craigs@kiemlehagood.com](mailto:craigs@kiemlehagood.com)

**CHRISTIAN ALFARO**

509.755.7505 | [christian.alfaro@kiemlehagood.com](mailto:christian.alfaro@kiemlehagood.com)

[VIEW LOCATION](#)



No warranty or representation, expressed or implied, is made by Kiemle Hagood, its agents or its employees as to the accuracy of the information contained herein. All information furnished is from sources deemed reliable and submitted subject to errors, omissions, change of terms and conditions, prior sale, lease or financing, or withdrawal without notice. No one should rely solely on the above information, but instead should conduct their own investigation to independently satisfy themselves. Kiemle Hagood respects the intellectual property of others: If you believe the copyright in your work has been violated through this Website, please contact our office for notice of claims of copyright infringement. For your complaint to be valid under the Digital Millennium Copyright Act of 1998 (DMCA), you must provide the following information when providing notice of the claimed copyright infringement: Identify the material on the Website that you believe infringes your work, with enough detail so that we may locate it on the Website; provide your address, telephone number and email address; provide a statement that you have a good faith belief that the disputed use is not authorized by the copyright owner, its agent, or the law; provide a statement that the information in the notification is accurate, and under penalty of perjury, that the complaining party is authorized to act on behalf of the owner of an exclusive right that is allegedly infringed; and provide your physical or electronic signature. Upon receiving your complaint, Kiemle Hagood will, upon review, remove content that you believe infringes your copyright if the complaint is found to be valid.

### OFFICE LOCATIONS

SPOKANE | COEUR D'ALENE | TRI-CITIES | MISSOULA

601 W MAIN AVENUE, SUITE 400  
SPOKANE, WA 99201