

LAND FOR SALE or LEASE



PINES LAND

1105 N PINES RD
SPOKANE VALLEY, WA 99206

OFFERING PRICE \$170,000

SITE SIZE ±0.36 AC
±15,668 SF

COLIN CONWAY

509.755.7595

colin.conway@kiemlehagood.com

BRANDON PETERSON

509.755.7541

brandonp@kiemlehagood.com

**KIEMLE
HAGOOD**

PARCEL DETAILS

This secondary, rectangular ±15,668 square-foot lot offers excellent development potential in a rapidly growing area. Zoned CMU Corridor Mixed Use, the property is ideal for a variety of commercial or mixed-use projects. With private ingress/egress and existing CC&Rs in place, it provides added convenience and clarity for development. Located just off Pines Rd and only blocks away from I-90 access.

ZONING | CMU - Corridor Mixed Use

PROPERTY TYPE | Land

BUILD TO SUIT | Contact Listing Broker for Details and Pricing

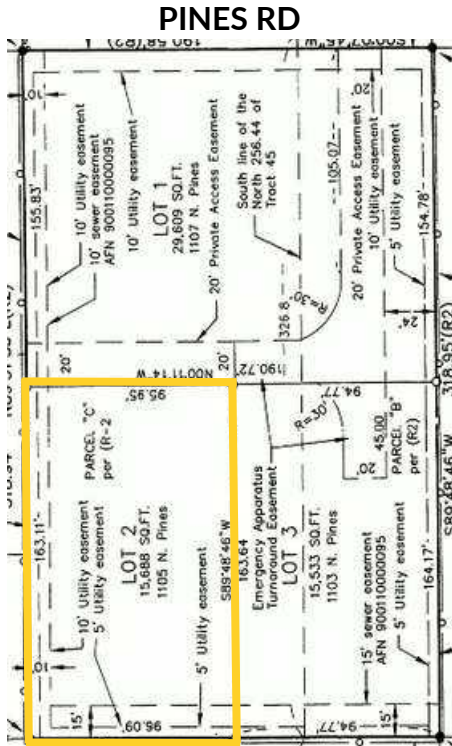

DEMOGRAPHICS	1 MI	3 MI	5 MI	
Est Pop 2024	14,439	80,858	133,372	
Projected Pop 2029	14,629	81,526	135,633	
Proj Ann Growth (24-29)	1.30%	0.82%	1.68%	
Est Daytime Pop	9,977	58,436	92,855	
2024 Average HHI	\$71,323	\$92,412	\$105,629	
2024 Median HHI	\$54,025	\$70,703	\$81,333	

TRAFFIC INFORMATION

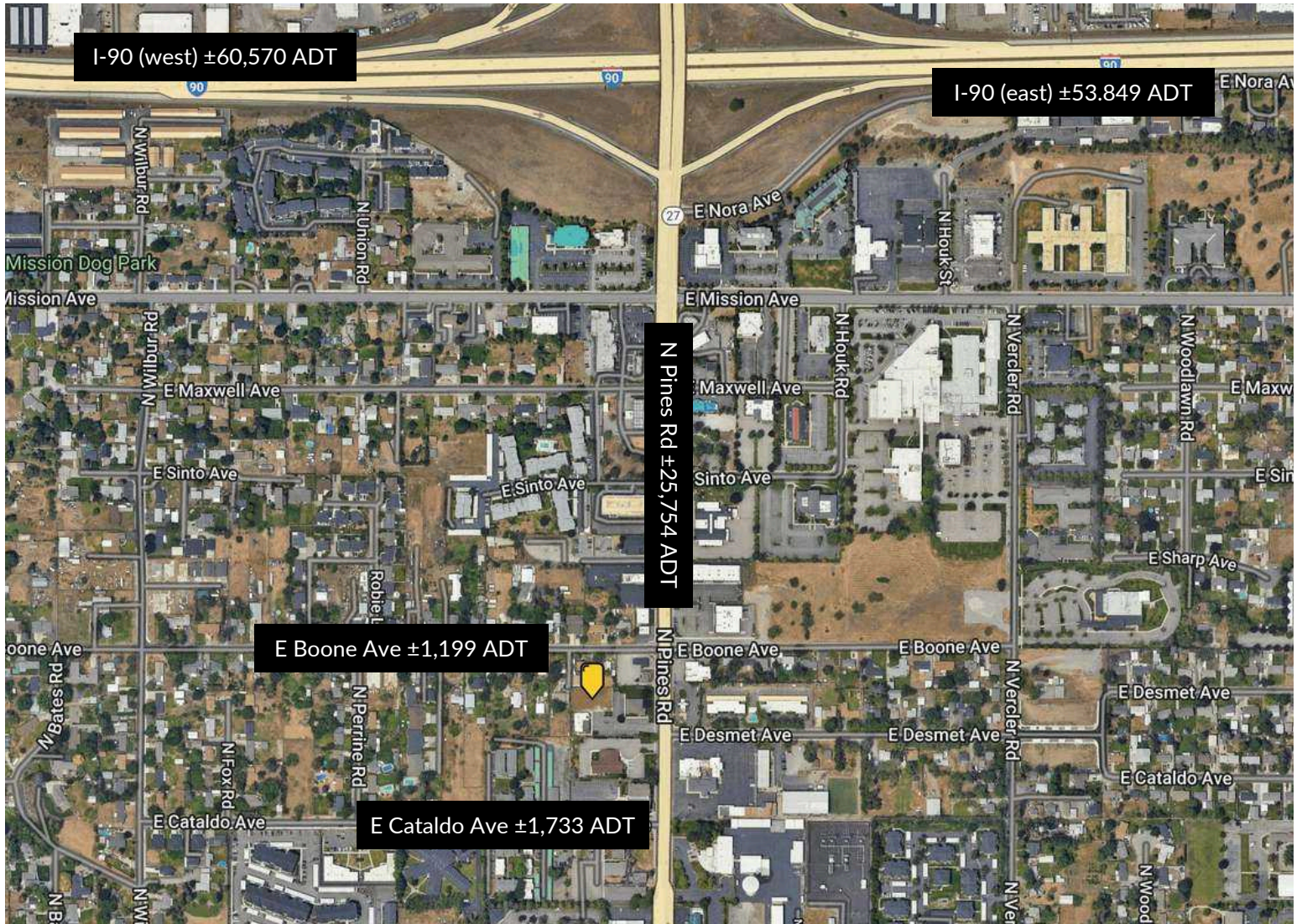

DISTANCE AND DRIVE TIME

Distance to Spokane International Airport | 15.7 miles, 18 minutes

Distance to Downtown Spokane | 10.8 miles, 20 minutes

Distance to Liberty Lake WA | 7.2 miles, 10 minutes

Distance to Post Falls ID | 15.6 miles, 18 minutes

Distance to Coeur d'Alene ID | 23.9 miles, 28 minutes



SITE PHOTOS



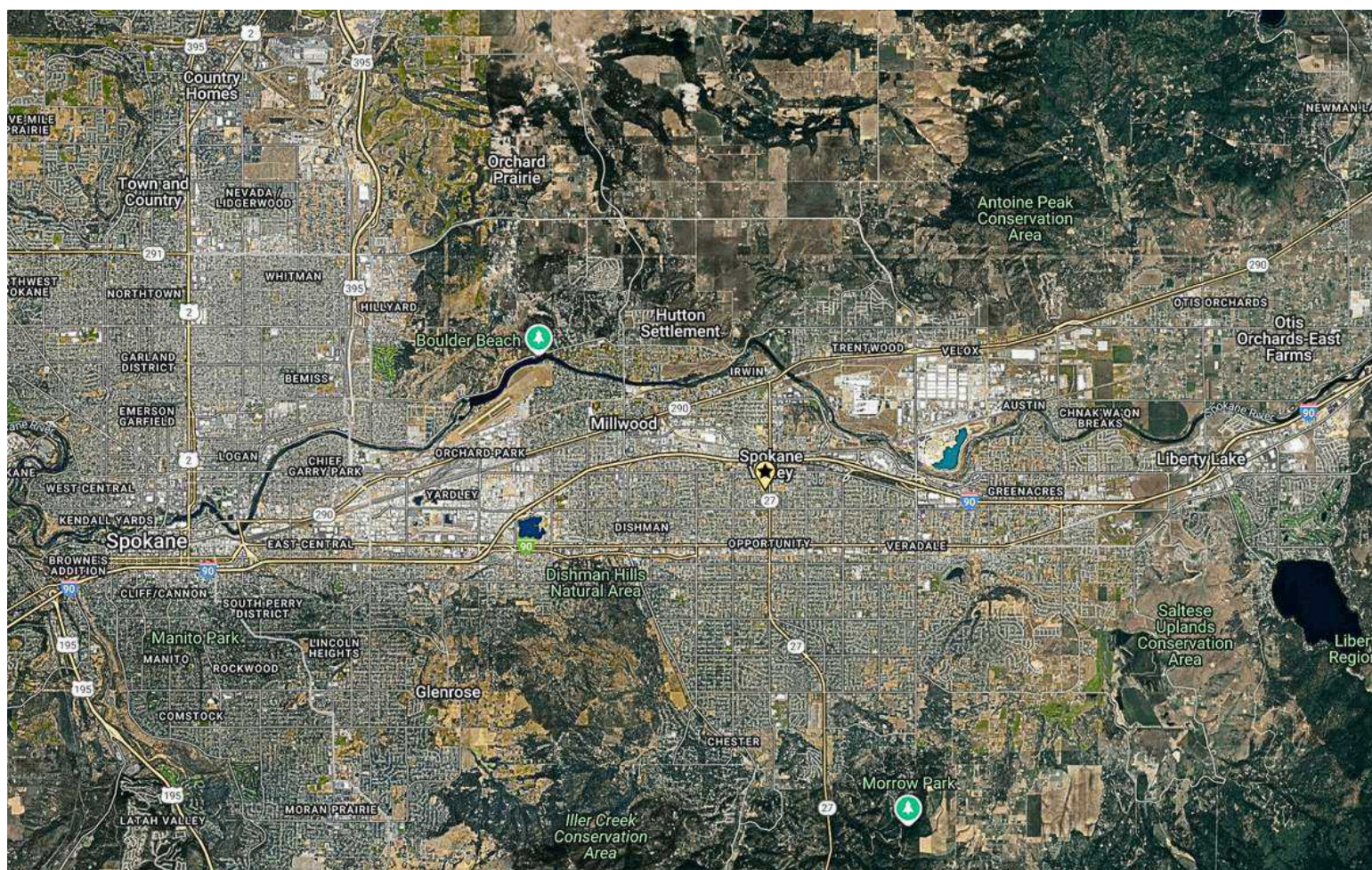

PINES LAND

1105 N Pines Rd, Spokane Valley WA 99206

COLIN CONWAY

509.755.7595 | colin.conwaykiemlehagood.com

BRANDON PETERSON

509.755.7541 | brandonp@kiemlehagood.com

VIEW LOCATION



KIEMLE
HAGOOD

No warranty or representation, expressed or implied, is made by Kiemle Hagood, its agents or its employees as to the accuracy of the information contained herein. All information furnished is from sources deemed reliable and submitted subject to errors, omissions, change of terms and conditions, prior sale, lease or financing, or withdrawal without notice. No one should rely solely on the above information, but instead should conduct their own investigation to independently satisfy themselves. Kiemle Hagood respects the intellectual property of others: If you believe the copyright in your work has been violated through this Website, please contact our office for notice of claims of copyright infringement. For your complaint to be valid under the Digital Millennium Copyright Act of 1998 (DMCA), you must provide the following information when providing notice of the claimed copyright infringement: Identify the material on the Website that you believe infringes your work, with enough detail so that we may locate it on the Website; provide your address, telephone number and email address; provide a statement that you have a good faith belief that the disputed use is not authorized by the copyright owner, its agent, or the law; provide a statement that the information in the notification is accurate, and under penalty of perjury, that the complaining party is authorized to act on behalf of the owner of an exclusive right that is allegedly infringed; and provide your physical or electronic signature. Upon receiving your complaint, Kiemle Hagood will, upon review, remove content that you believe infringes your copyright if the complaint is found to be valid.

OFFICE LOCATIONS

SPOKANE | COEUR D'ALENE | TRI-CITIES | MISSOULA

**601 W Main Avenue, Suite 400
Spokane WA 99201**