



\$1,924,792
FOR SALE

4820-4824

S Tacoma Way

Tacoma, WA

CBRE

Property Description

The property consists of a 28,596 SF retail building located on two parcels totaling 2.21 acres. It is estimated that there are approximately 100 current parking stalls along with 2 fenced yard areas located at the north and south side of the building that could be turned back into parking if needed. Currently there is a 2-lane espresso stand located at the SE corner of the property. The overall floor plan offers a level of flexibility for future user groups to demise with abundant parking and yard area to accommodate many uses.

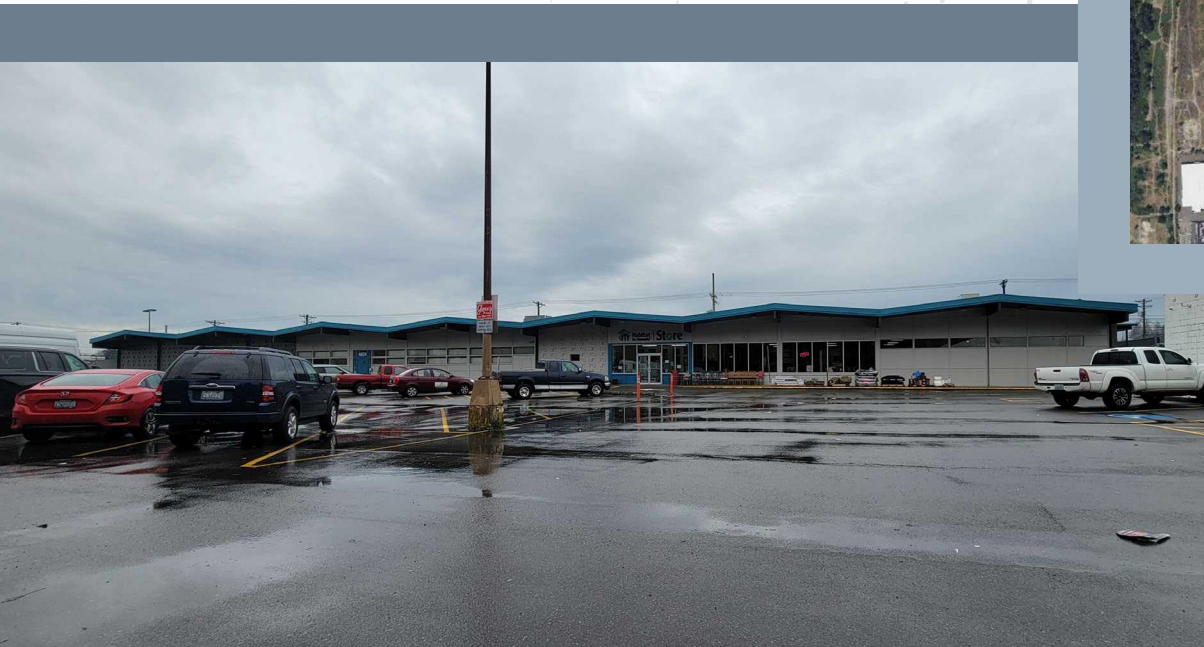
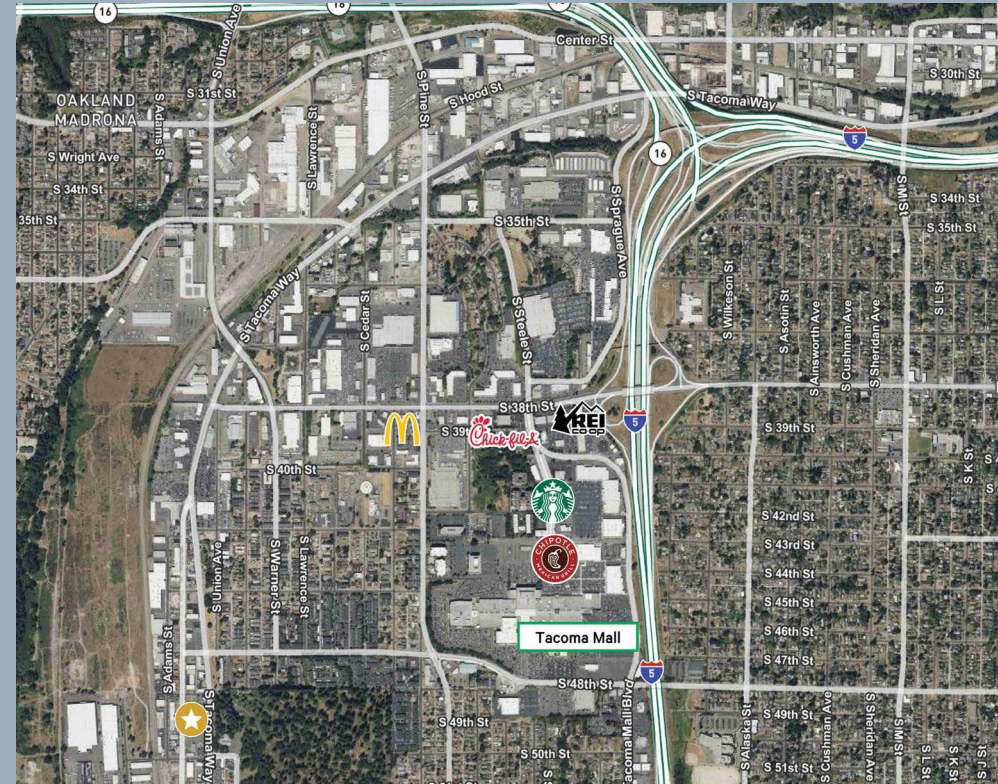



1968
YEAR BUILT



28,5% SF
NET RENTABLE
AREA



3/31/27
LEASE TERM



100
PARKING SPACES



100%
CURRENT
OCCUPANCY



Central Tacoma
MARKET



\$134,735
IN-PLACE NOI



1.3 Miles from I-5
LOCATION



NN
LEASE TYPE



NCX/CX
ZONING



4820-4824

S Tacoma Way



4820-4824

S Tacoma Way



Monte Decker

Senior Vice President

+1 253 596 0041

monte.decker@cbre.com

CBRE

© 2025 CBRE, Inc. All rights reserved. This information has been obtained from sources believed reliable but has not been verified for accuracy or completeness. You should conduct a careful, independent investigation of the property and verify all information. Any reliance on this information is solely at your own risk. CBRE and the CBRE logo are service marks of CBRE, Inc. All other marks displayed on this document are the property of their respective owners, and the use of such logos does not imply any affiliation with or endorsement of CBRE. Photos herein are the property of their respective owners. Use of these images without the express written consent of the owner is prohibited.