

RECORD OF SURVEY A PORTION OF GOVERNMENT LOT 1 (NW 1/4 NW 1/4) SECTION 28, TOWNSHIP 19 NORTH, RANGE 12 WEST, W.M. GRAYS HARBOR COUNTY, WASHINGTON

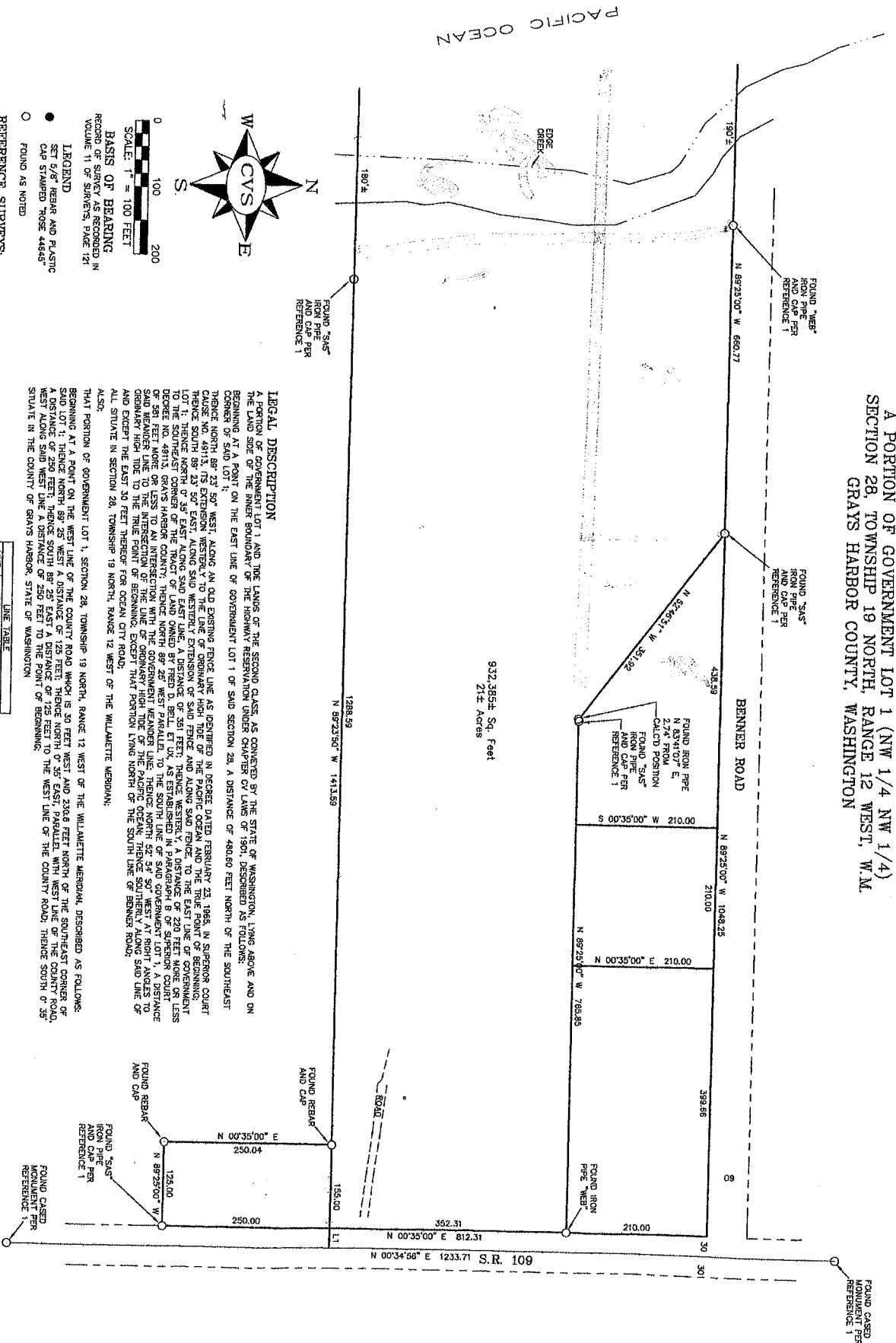

LEGAL DESCRIPTION

A PORTION OF GOVERNMENT LOT 1, AND THE LANDS OF THE SECOND CLASS, AS CONVEYED BY THE STATE OF WASHINGTON, LYING ABOVE AND ON THE LAND SIDE OF THE HIGHER RESERVATION UNDER CHAPTER 43 LAWS OF 1901, DESCRIBED AS FOLLOWS:

BEGINNING AT A POINT ON THE EAST LINE OF GOVERNMENT LOT 1 OF SAID SECTION 28, A DISTANCE OF 480.00 FEET NORTH OF THE SOUTHEAST CORNER OF SAID LOT 1;

THENCE NORTH 89° 25' 30\"/>

1) RECORD OF SURVEY AS RECORDED IN VOLUME 11 OF SURVEYS, PAGE 121.

AUDITOR'S CERTIFICATE

FILED FOR RECORD THIS _____ DAY OF _____
201__ AT _____ M. IN BOOK _____ OF SURVEYS AT
PAGE _____ AT THE REQUEST OF DAVID RAYMOND ROSE
GRAYS HARBOR COUNTY AUDITOR BY _____ DEPUTY

EQUIPMENT/PROCEDURE

3 SECOND TOTAL STATION WITH 1/2\"/>

NOTE:

THIS SURVEY WEETS OR EXCEEDS THE ACCURACY STANDARDS AS SET FORTH IN WAC 332-130-090

NOTE:

THIS SURVEY DOES NOT INTEND TO SHOW ALL EGRESS WHERE MAY BE OF RECORD CHENHAUS VALLEY SURVEYING LLC MAKES NO WARRANTY AS TO WHERE EGRESS MAY AFFECT PROPERTY

SURVEYOR'S CERTIFICATE

THIS MAP CORRECTLY REPRESENTS A SURVEY MADE BY ME OR UNDER MY DIRECTION IN CONFORMANCE WITH THE SURVEY RECORRING ACT AT THE REQUEST OF KATHERIN MACKAY IN JULY, 2019

DAVID RAYMOND ROSE

REGISTERED PROFESSIONAL LAND SURVEYOR LICENSE NUMBER 44455

CHEHAUS VALLEY SURVEYING, LLC
P.O. BOX 1195
209 SOUTH 3RD STREET
PHONE: (206) 482-0720



RECORD OF SURVEY FOR

KATHERIN MACKAY

AUDITOR'S INDEXING DATA

SECTION 28, TOWNSHIP 19 NORTH, RANGE 12 WEST, W.M.