

3.1± acres at 1412 W. Morton Street

1412 W. Morton Street
Kent, WA 98032
www.cbre.com/tacoma

Property Overview

- + **Price:** \$1,500,000
- + **Parcel #:** Approximately 3.1 acres of parcel 543620-0140
- + **Municipality:** City of Kent
- + **Zoning:** Low Density Multifamily
16DU per acre
- + **Utilities:** Sewer (City of Kent),
Water (City of Kent), Electricity to site

*A short plat will be required prior to closing

Contact Us

Teresa Patton
First Vice President
+1 206 963 100
teresa.patton@cbre.com

CBRE, Inc.
710 Market Street
Tacoma, WA 98402



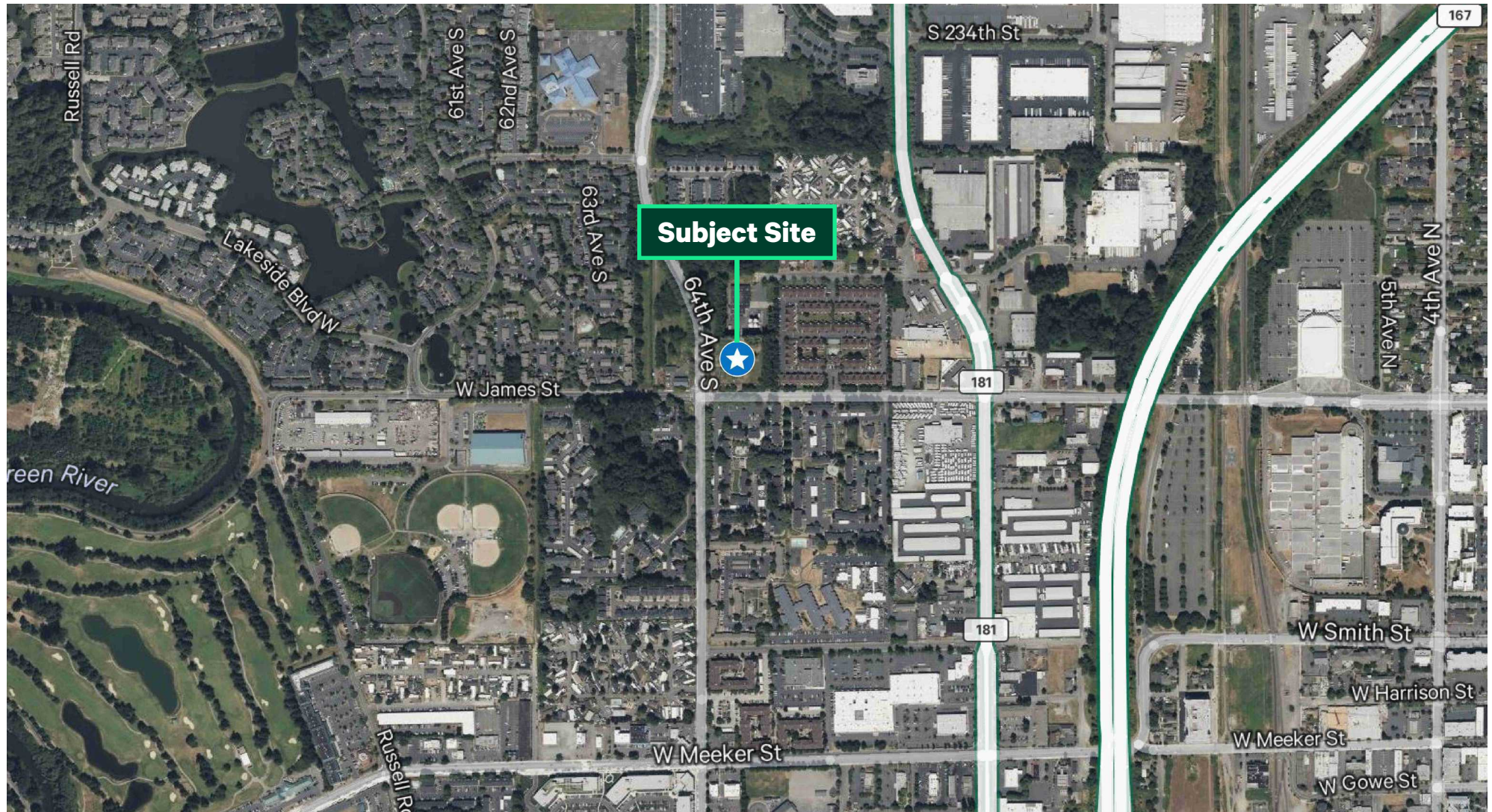

© 2025 CBRE, Inc. All rights reserved. This information has been obtained from sources believed reliable, but has not been verified for accuracy or completeness. You should conduct a careful, independent investigation of the property and verify all information. Any reliance on this information is solely at your own risk. CBRE and the CBRE logo are service marks of CBRE, Inc. All other marks displayed on this document are the property of their respective owners, and the use of such logos does not imply any affiliation with or endorsement of CBRE. Photos herein are the property of their respective owners. Use of these images without the express written consent of the owner is prohibited.