

FOR SALE

5 Buildings (430,676 SF) on 22.64 Acres

2506 Terrace Heights Drive, Yakima, WA 98901



Michael Roy
+1 206 940 7199
michael.roy@kbcadvisors.com

Hans Vieser
+1 425 765 7926
hans.vieser@kbcadvisors.com



Tyson Vallenari
+1 510 919 2328
tyson.vallenari@cushwake.com

Greg Millerd
+1 206 779 1692
greg.millerd@cushwake.com

Property Information



Total Site
22.64 Acres



2 Tax
Parcels



Heavy
Power



Light Industrial
(M-1) Zoning

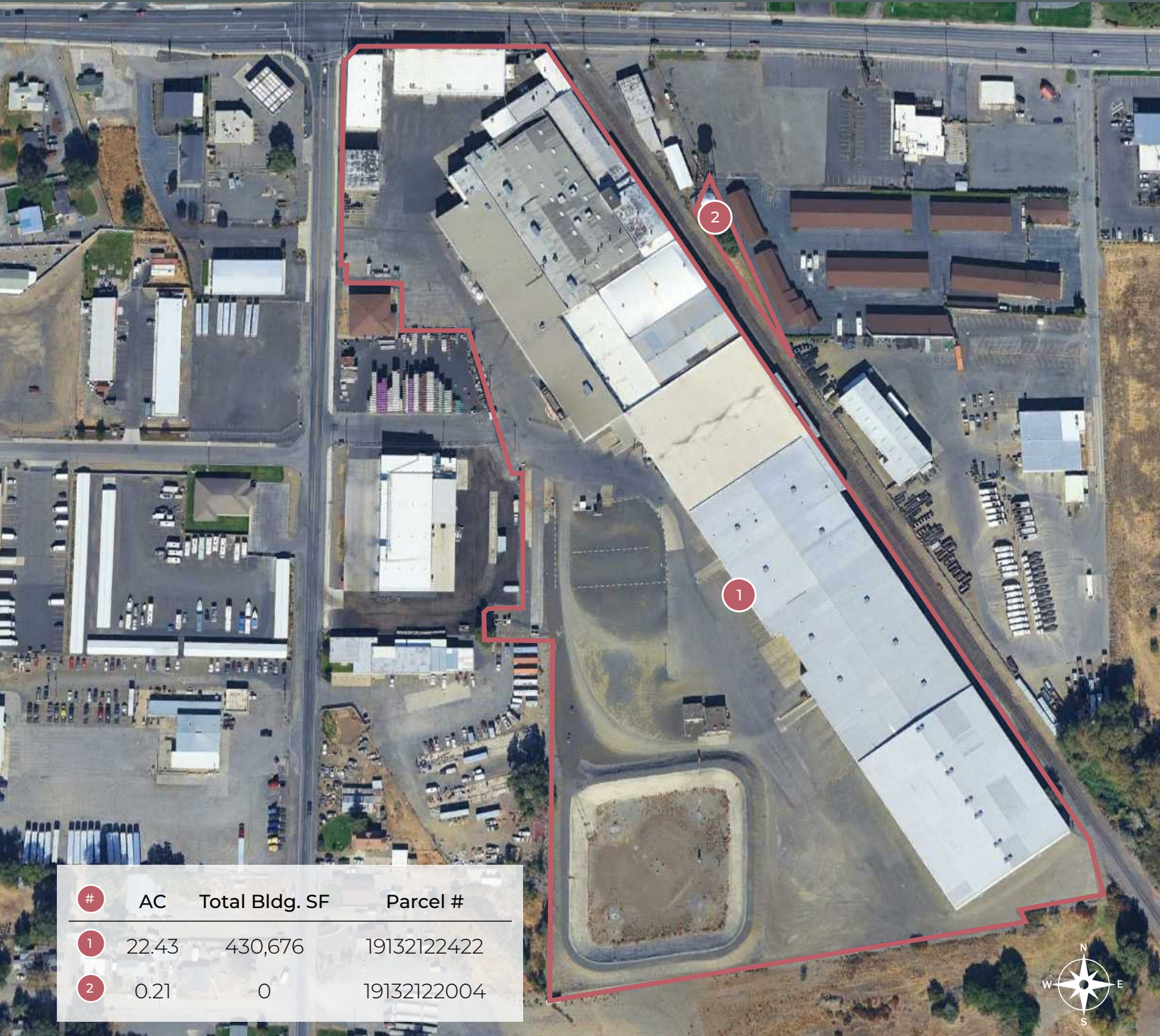

Building Specifications & Photos

Building Specifications:

- 5 Buildings on Fenced & Secured Site
- Dock High & Drive-in loading
- Varying Clear Height
- Excess Yard Area
- Multiple Ingress & Egress Points
- Light Industrial (M-1) Zoning
- Heavy Power
- Asking Price: **\$15,500,000***
- Functional, Rail Served Distribution Warehouse
- Onsite Well & Water Tower

Total Building Size	430,676 SF
Main warehouse	397,353 SF
Ripening rooms 1-6	24,965 SF
Ripening rooms 7-10	1,413 SF
Ripening rooms 11-12	3,960 SF
Utility buildings (2)	1,550 SF
Office area	1,444 SF

**Real estate only. Equipment pricing available upon request.*



2506 TERRACE HEIGHTS DRIVE, YAKIMA, WA 98901

Location

1.5 MILES
TO I-82

35 MILES
TO ELLENSBURG WA

144 MILES
TO SEATTLE, WA

191 MILES
TO SPOKANE, WA

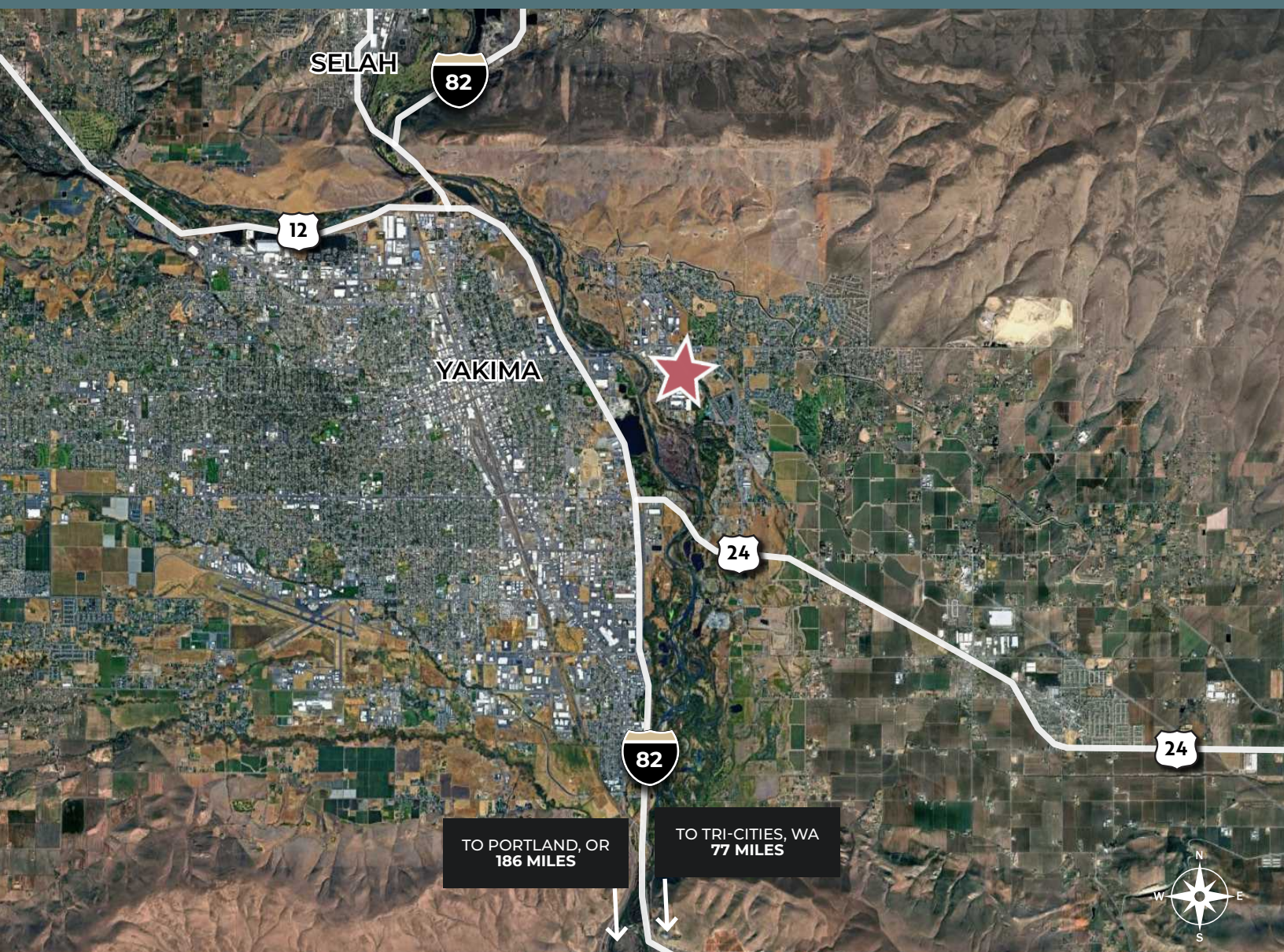

Michael Roy
+1 206 940 7199
michael.roy@kbcadvisors.com

Hans Vieser
+1 425 765 7926
hans.vieser@kbcadvisors.com



Tyson Vallenari
+1 510 919 2328
tyson.vallenari@cushwake.com

Greg Millerd
+1 206 779 1692
greg.millerd@cushwake.com

© 2025 KBC ADVISORS This information has been obtained from sources believed to be reliable but has not been verified for accuracy or completeness, and KBC Advisors disclaims any guarantees, warranties or representations, express or implied, as to the completeness or accuracy as to the information contained herein. You should conduct a careful, independent investigation of the property and verify all information. Any reliance on this information is solely at your own risk. The KBC ADVISORS logo is a service mark of KBC ADVISORS. All other marks displayed on this document are the property of their respective owners. Photos herein are the property of their respective owners. Use of these images without the express written consent of the owners is prohibited.