

DEVELOPMENT OPPORTUNITY FOR SALE



OFFER #1: \$2.5M | OFFER #2: \$1.5M | OFFER #3: \$1M

1306 N. Monroe Street & 1315 N. Lincoln Street
Spokane, WA 99201

TIM KESTELL, BROKER
D | 509.755.7542 C | 509.999.3988
tim.kestell@kiemlehagood.com

**KIEMLE
HAGOOD**

OFFERING #1

1306 N. Monroe Street & 1315 N. Lincoln Street
Spokane, WA 99201

**DEVELOPMENT OPPORTUNITY
FOR SALE**

\$2.5 MILLION

Parcel Numbers:

35182.1104 + 35182.1103

Total Land Size:

± 38,340 SF (± .88 Acres)

Building Area:

- Main Building: ± 27,634 SF
- Garage/Shop: ± 2,300 SF
Total ± 29,934 SF

Parking:

± 60 Stalls (Assuming 350 SF per vehicle and circulation)

Utilities:

- Water: 12" Min in Monroe St. & 6" Main in Sharp Ave.
- Sewer:
 - 8" Gravity Main in Monroe St.
 - 8" Gravity Main in Lincoln St.

Access & Location:

- Approx. ½ a city block with multiple access points.
- Northern periphery of Downtown Spokane.

Zoning:

CC2 – DC (Center & Corridor District Center)



OFFERING #2

1306 N. Monroe Street & 1315 N. Lincoln Street
Spokane, WA 99201

DEVELOPMENT OPPORTUNITY
FOR SALE

\$1.5 MILLION

Parcel Numbers:

34182.1104 & A Portion of 35182.1103

Total Land Size:

± 25,000 SF

Building Area:

- Main Building: ± 27,634 SF
- Garage/Shop: ± 2,300 SF
- Total ± 29,934 SF

Zoning:

CC2 – DC (Center & Corridor District Center)



Former School
Temporary Closed
35182.1204



OFFERING #3

1306 N. Monroe Street & 1315 N. Lincoln Street
Spokane, WA 99201

DEVELOPMENT OPPORTUNITY
FOR SALE

\$1 MILLION

Parcel Numbers:

A Portion of 35182.1103

Total Land Size:

± 15,000 SF

Zoning:

CC2 – DC (Center & Corridor District Center)



Drawing School
Temporary Closed
351821204



351821104



351821103



True



True

PROPERTY HIGHLIGHTS

1306 N. Monroe Street &
1315 N. Lincoln Street
Spokane, WA 99201

- **Excellent Periphery Location**
- **Floor Plans & Drawings Available**
- **Potential Location Development Benefits:**
 - **New Market Tax Credit**
 - **General Facilities Connection Waiver**
 - **Multi-Family Tax Exemption**
 - **Tax Increment Financing**
 - **Opportunity Zone Benefits**
 - **Spokane Target Investment Area**
 - **Low Income Housing Tax Credit**

INTERIOR DEMOED AND REBUILD READY



DEMOGRAPHICS



	1MI	3MI	5MI	10MI
Estimated Population (23)	17,698	123,443	232,066	406,394
Projected Population (28)	17,986	126,494	237,971	422,548
Projected Annual Growth (23-28)	0.3 %	0.5 %	0.5 %	0.8%
Estimated Households (23)	7 490	52,343	97,508	165,211
Average Household Income (23)	\$65,284	\$84,805	\$91,585	99,719
Median Household Income (23)	\$49,005	\$60,684	\$67,456	\$74,511
Median Age (23)	34.8	34.9	36.3	37.4
Estimated Daytime Demographic (23)	39,145	114,943	189,270	328,784

TRAFFIC COUNTS



Monroe & Sinto: ± 17,571 ADT

Monroe & Sharp: ± 17,687 ADT

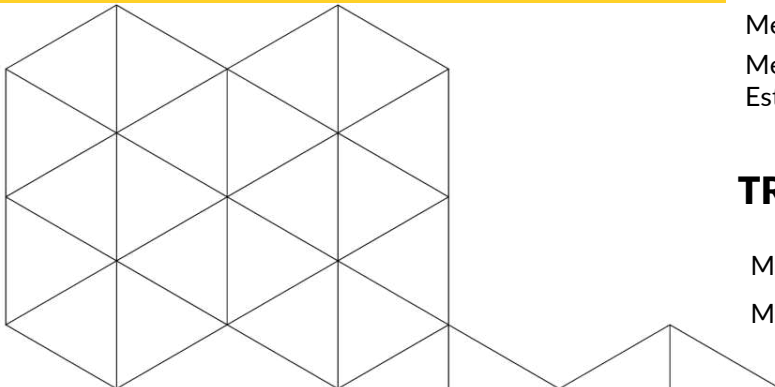

THE AREA

1306 N. Monroe Street & 1315 N. Lincoln Street
Spokane, WA 99201

DEVELOPMENT OPPORTUNITY
FOR SALE

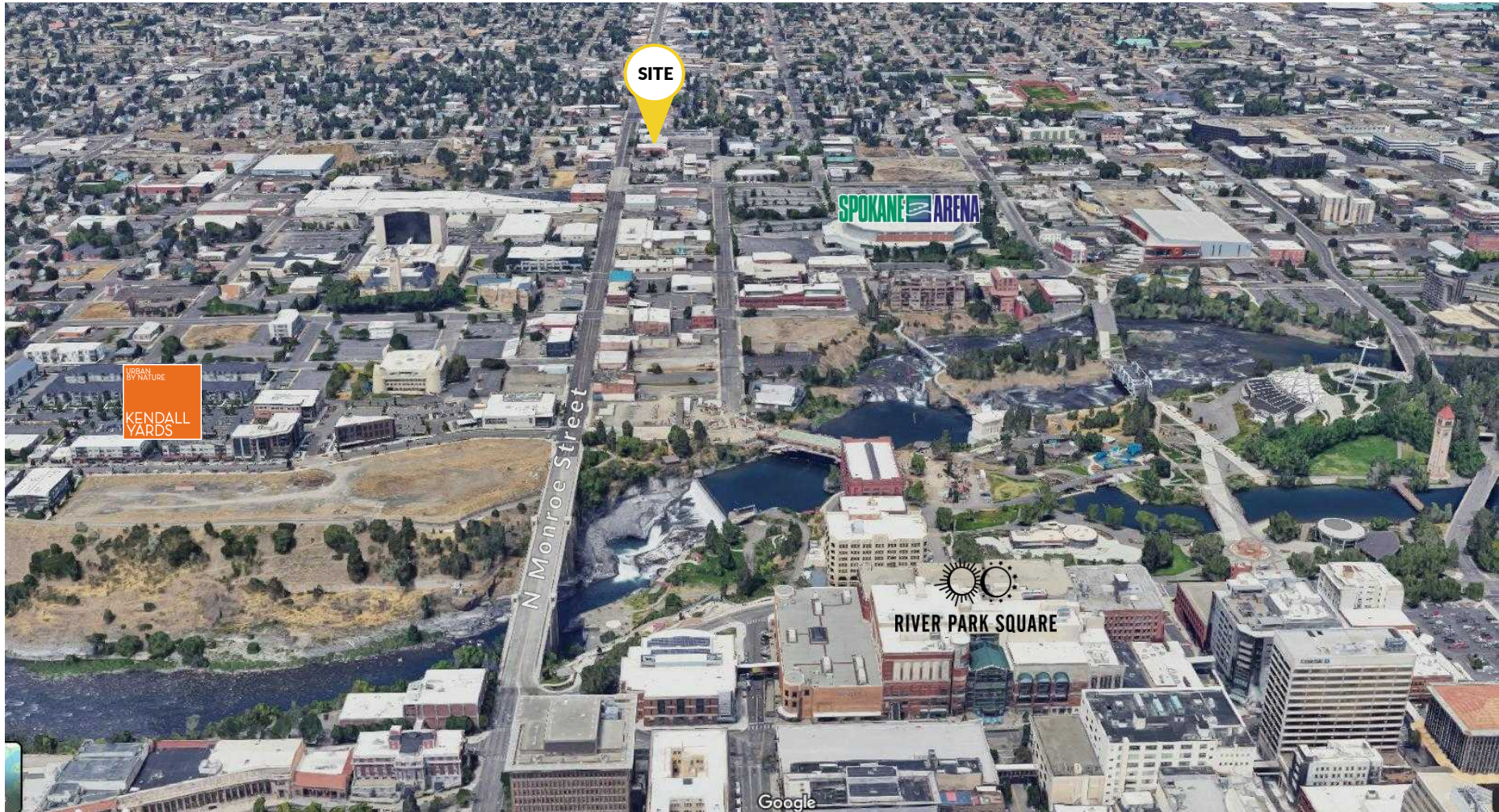

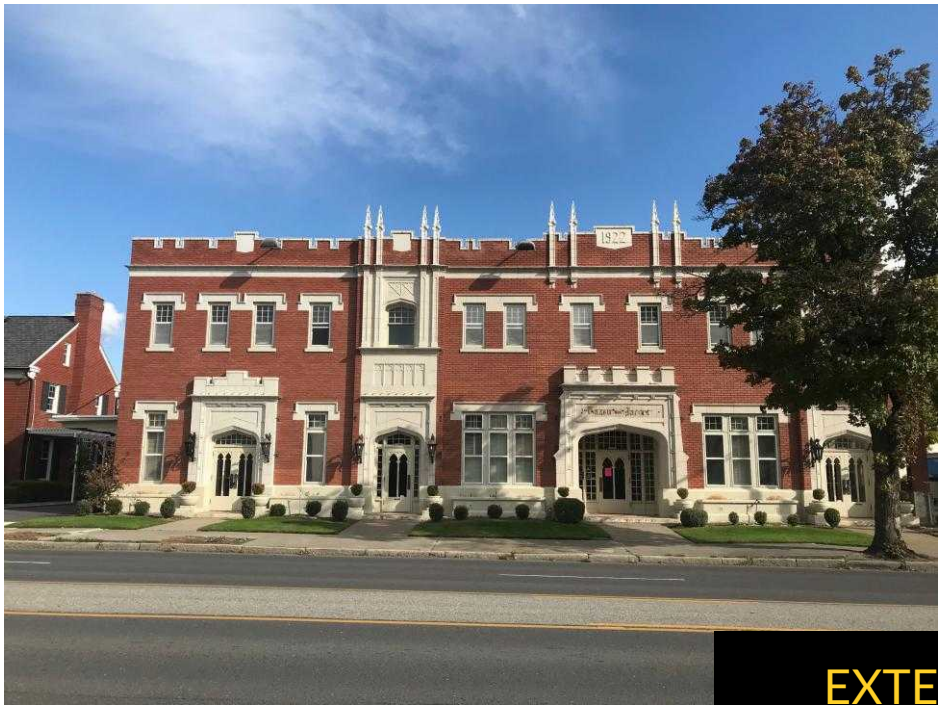

EXTERIOR
PHOTOS

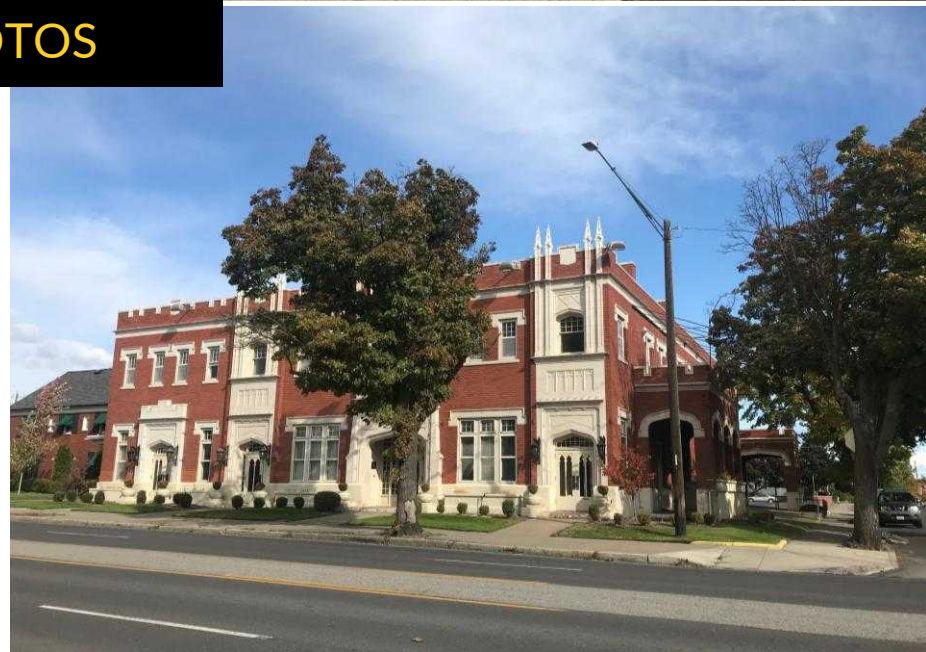

INTERIOR PHOTOS



AERIAL VIEW 1306 N. Monroe Street & 1315 N. Lincoln Street
Spokane, WA 99201

AERIAL VIEW 1306 N. Monroe Street & 1315 N. Lincoln Street
Spokane, WA 99201

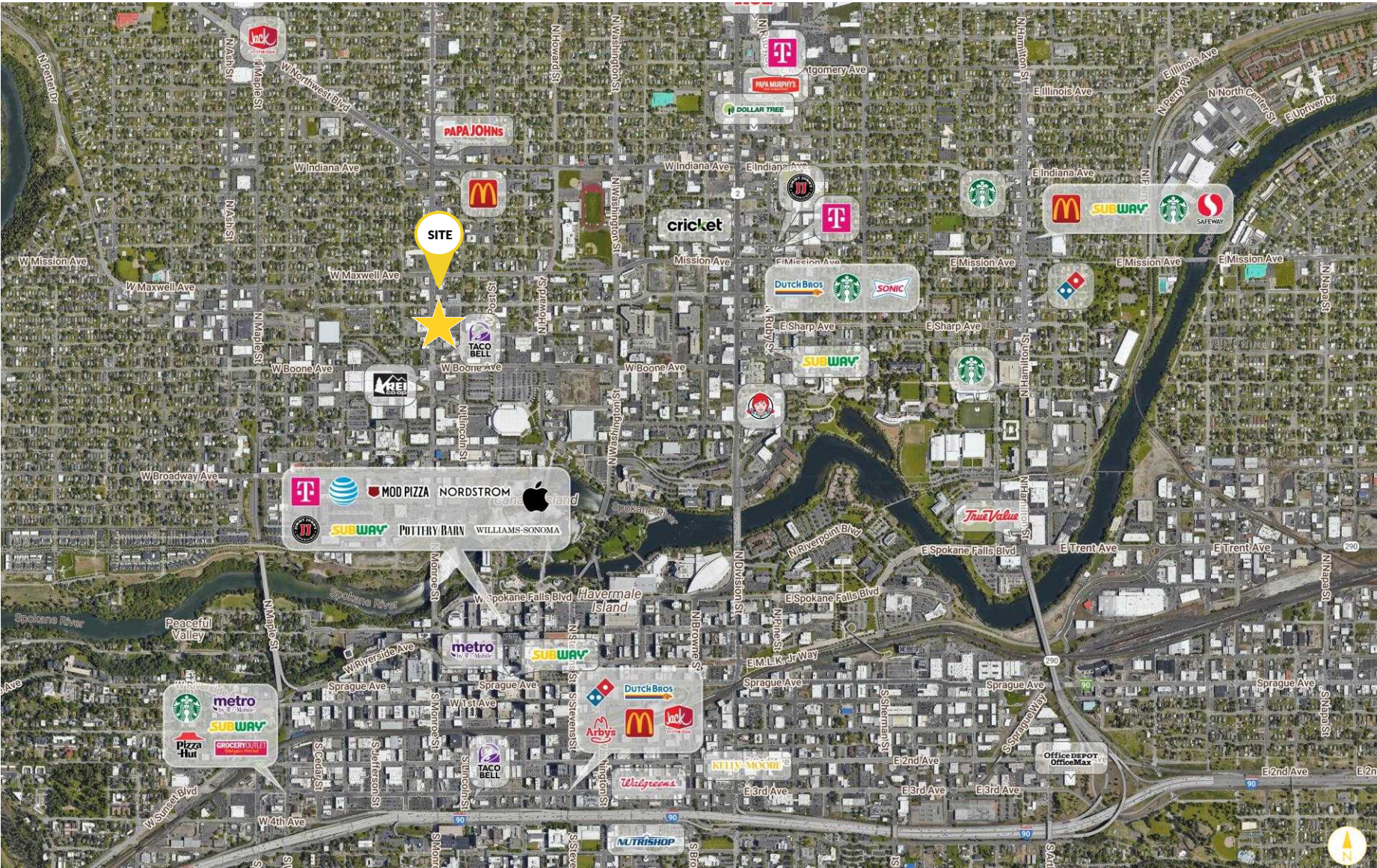

The Downtown Sky

The Central Business District with Mountains in the Distance.

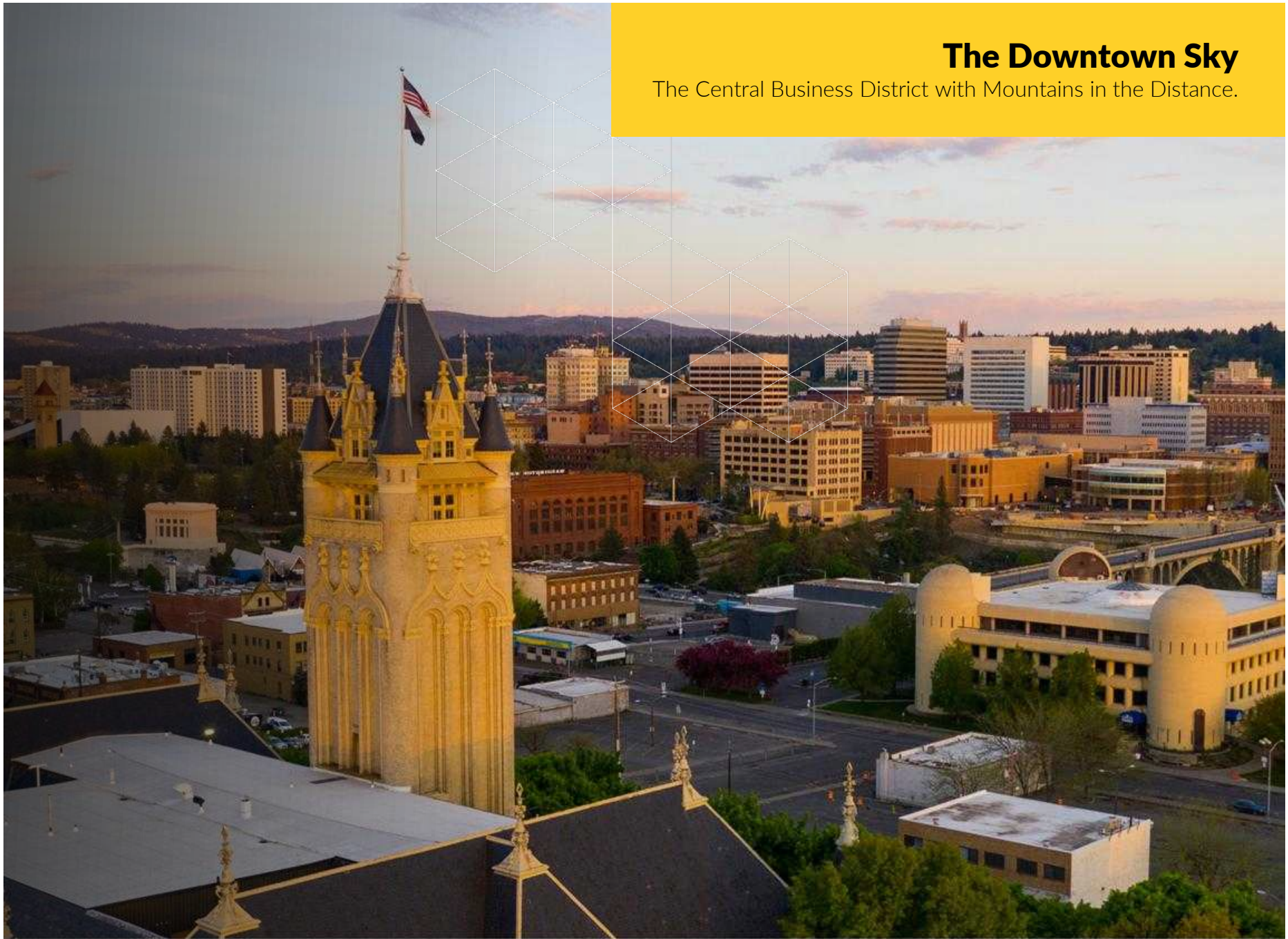

REGIONAL HIGHLIGHTS

Spokane County

Spokane, Washington / Coeur d'Alene, Idaho

Combined MSA Area 787,939

2023 Estimated Population

Demographics



2023
Estimated
Population
554,484



2023
Estimated
Businesses
21,728



2023
Estimated
Median HHI
\$71,152



2023
Projected
Population Growth
0.9%

Data Source: US Census Bureau & Regis Pro

Spokane, WA

Estimated Population (23)	234,214
Projected Population (28)	239,801
Census Population (20)	229,057
Historical Annual Growth (10-20)	0.9%
Projected Annual Growth (23-28)	0.5%
Estimated Households (23)	97,942
Average Household Income (23)	\$94,395
Median Household Income (23)	\$63,144
Median Age (23)	35.6
Estimated Total Businesses (23)	11,350
Estimated Daytime Demographic (23)	188,728

Spokane County, WA

Estimated Population (23)	554,484
Projected Population (28)	579,929
Census Population (20)	539,339
Historical Annual Growth (10-20)	1.4%
Projected Annual Growth (23-28)	0.9%
Estimated Households (23)	221,135
Average Household Income (23)	\$102,777
Median Household Income (23)	\$71,152
Median Age (23)	36.1
Estimated Total Businesses (23)	21,728
Estimated Daytime Demographic (23)	384,947

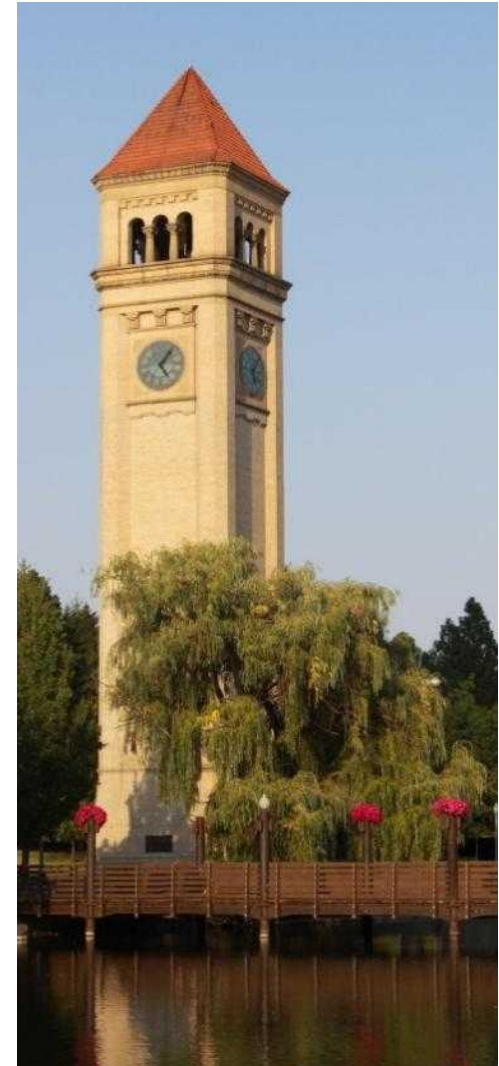

The Historic Monroe Street Bridge

This stunning bridge stands over Spokane Falls in the heart of the City.



HIGHER EDUCATION

Colleges and Universities



**Public Undergraduate and
Graduate University
Founded in 1882**

Number of Students: +/-10,892
City: Cheney and Spokane
Two campus site. Main campus in
Cheney.



**Community College for
Extended Learning
Founded in 1963**

Number of Students: +/-7,081
City: Spokane
Two city locations.



**Private Undergraduate and
Graduate University, Law School
Founded in 1887**

Number of Students: +/-7,381
City: Spokane



**Private Undergraduate and
Graduate University
Founded in 1890**

Number of Students: +/-2,592
City: Spokane



**Public Undergraduate and
Graduate University,
Medical School
Founded in 1889**

Number of Students: +/-29,843
City: Pullman and Spokane
Main campus in Pullman
Distance to Pullman: 72 mi



**Public Undergraduate and
Graduate University
Founded in 1889**

Number of Students: +/-11,507
City: Moscow, Idaho
Distance: 90 miles

Higher Education Breakdown



Spokane County

Associate Degree: 13.2%

Bachelor Degree: 21.0%

Graduate Degree: 12.1%

Any College (Some or Higher): 71.4%

BUSINESS SECTOR

Spokane County

Current Unemployment Rate

Spokane County 5.0%
City of Spokane 5.3%

Industry Breakdown

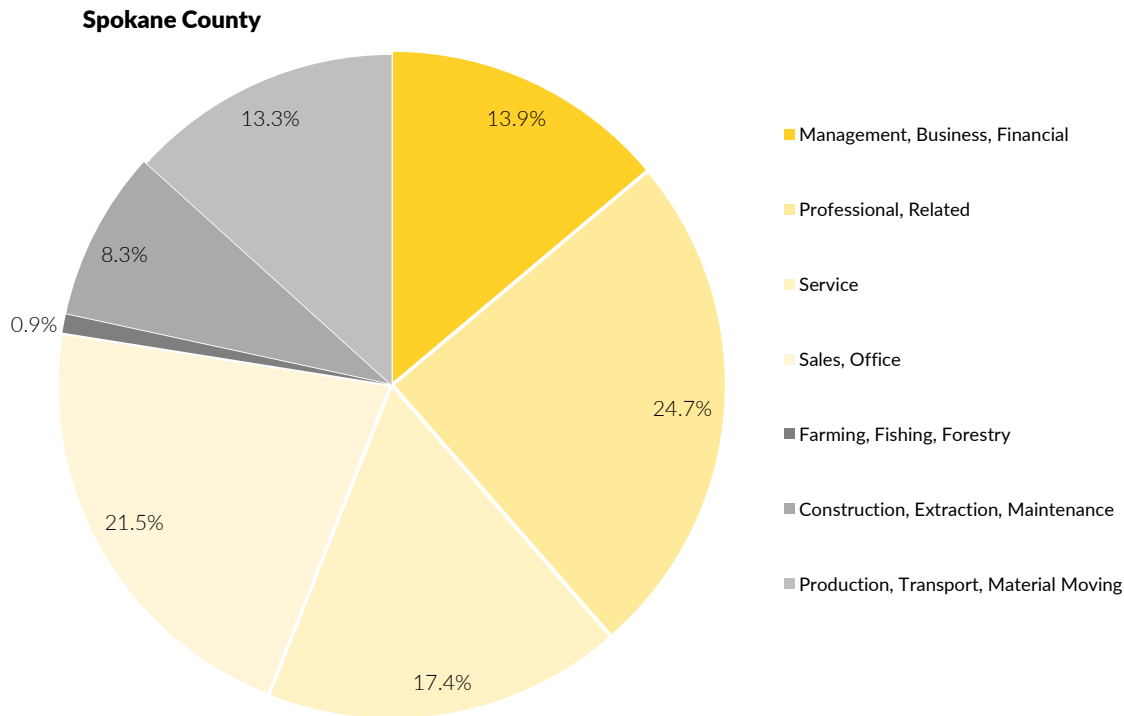

Occupational Classifications

Blue Collar: 104,087 Employees
White Collar: 156,981 Employees

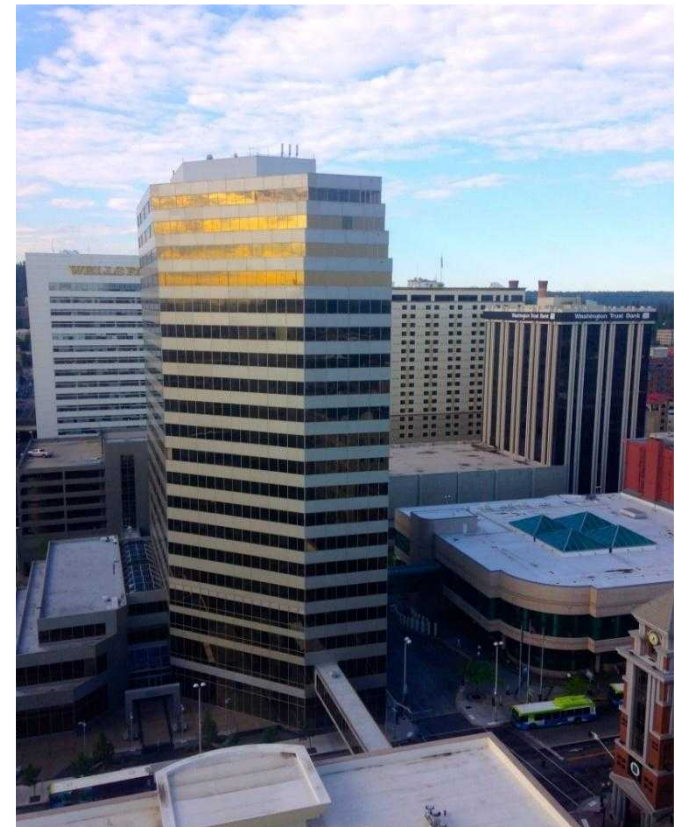

The Natural Beauty of the Region

Riverside State Park – The Bowl & Pitcher Recreation Area



THE LOCATION

The City of Spokane is centrally located in the Intermountain Northwest.

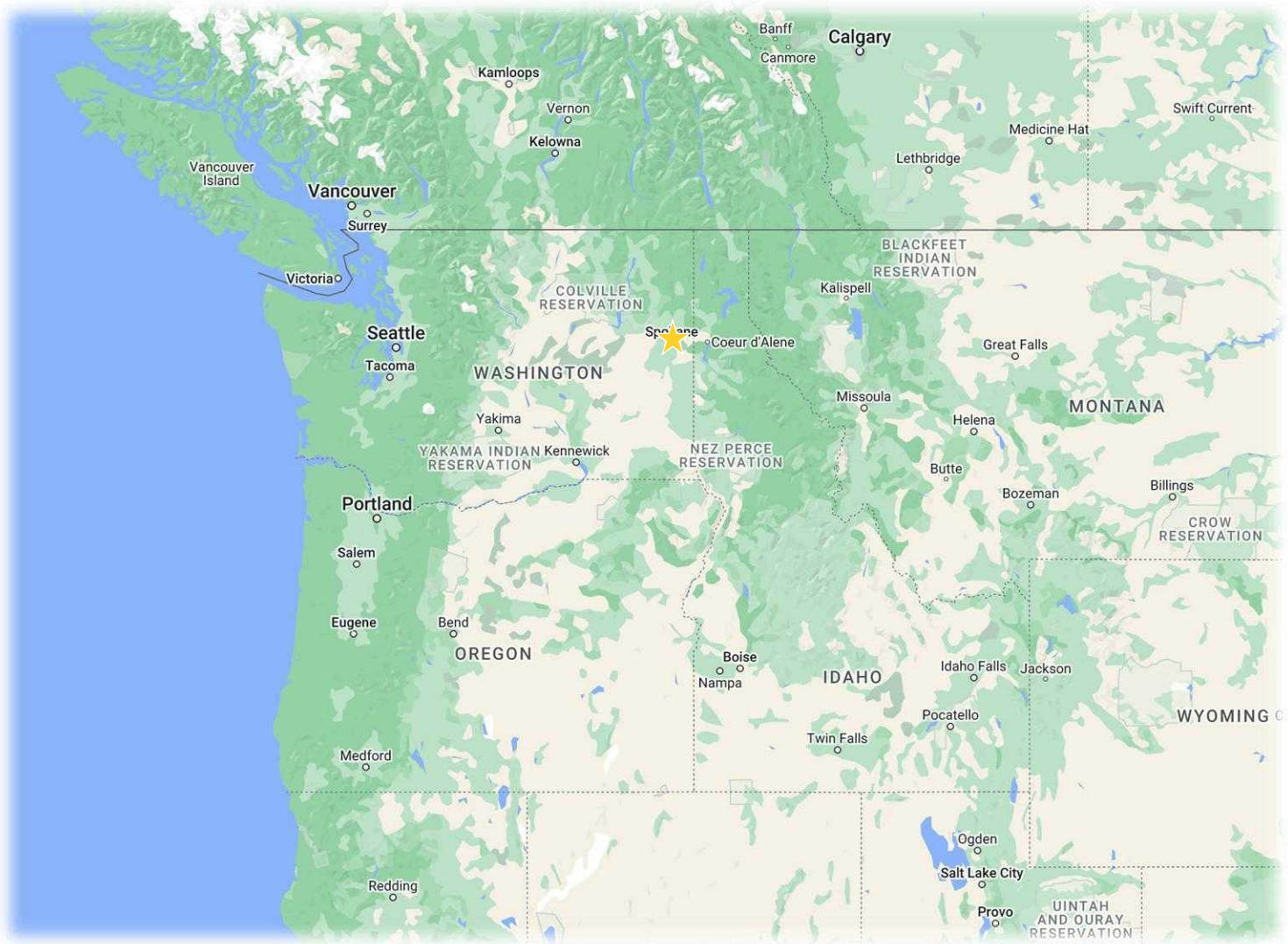

Distance to



Coeur d'Alene, ID

39 min | 34.2 mi

Tri Cities, WA

2 hrs 7 min | 143 mi

Missoula, MT

3 hrs 5 min | 199 mi

Seattle, WA

4 hrs 15 min | 279 mi

Portland, OR

5 hrs 23 min | 353 mi

Boise, ID

6 hrs 23 min | 427 mi

DEVELOPMENT OPPORTUNITY FOR SALE

1306 N. Monroe Street & 1315 N. Lincoln Street
Spokane, WA 99201

For more information on this opportunity:



TIM KESTELL, BROKER

D | 509.755.7542 C | 509.999.3988
tim.kestell@kiemlehagood.com

601 WEST MAIN AVENUE, SUITE 400 | SPOKANE, WA 99201

No warranty or representation, expressed or implied, is made by Kiemle Hagood, its agents or its employees as to the accuracy of the information contained herein. All information furnished is from sources deemed reliable and submitted subject to errors, omissions, change of terms and conditions, prior sale, lease or financing, or withdrawal without notice. No one should rely solely on the above information, but instead should conduct their own investigation to independently satisfy themselves.

Kiemle Hagood respects the intellectual property of others:

If you believe the copyright in your work has been violated through this Website, please contact our office for notice of claims of copyright infringement. For your complaint to be valid under the Digital Millennium Copyright Act of 1998 (DMCA), you must provide the following information when providing notice of the claimed copyright infringement: Identify the material on the Website that you believe infringes your work, with enough detail so that we may locate it on the Website; provide your address, telephone number and email address; provide a statement that you have a good faith belief that the disputed use is not authorized by the copyright owner, its agent, or the law; provide a statement that the information in the notification is accurate, and under penalty of perjury, that the complaining party is authorized to act on behalf of owner of an exclusive right that is allegedly infringed; provide your physical or electronic signature. Upon receiving your complaint, Kiemle Hagood will, upon review, remove content that you believe infringes your copyright if the complaint is found valid.

**KIEMLE
HAGOOD**
CREATING REAL ESTATE SOLUTIONS