



LAND FOR SALE



Commercial Property

NNA N Spencer Street
Post Falls, ID 83854

OFFERING PRICE \$896,000

SITE SIZE ±1.87 AC

PARCEL NO P00000011570

ZONING CCS

JERAMIE TERZULLI

208.819.6004

jeramie.terzulli@kiemlehagood.com

CHAD BURD, SIOR

208.770.2597

chad.burd@kiemlehagood.com

**KIEMLE
HAGOOD**

PROPERTY DESCRIPTION

1.87 acres of CCS(Community Commercial Services)-zoned land perfectly positioned near the high-traffic intersection of Spencer Street and Seltice Way in Post Falls. CCS zoning is one of Post Falls' most versatile, allowing a range of possibilities for owner/users, developers, and investors alike. CCS supports a broad range of uses including retail, office, warehouse, commercial mixed-use and multi-family via Special Use Permit. Easy access to I-90, Coeur d'Alene, and Spokane Valley makes this a hub-ready location for businesses looking to benefit from excellent visibility from Seltice Way.

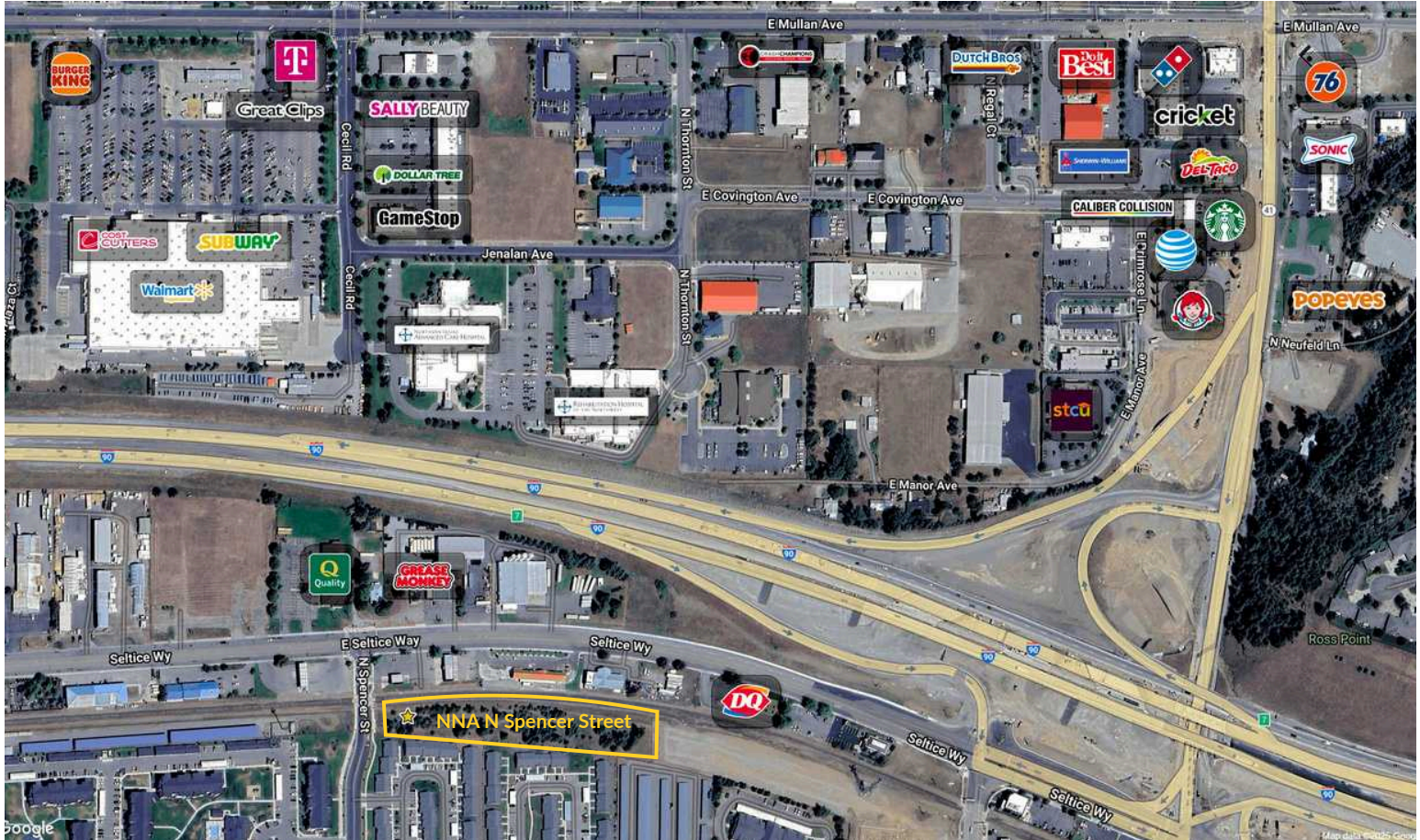

TRAFFIC COUNTS



DEMOGRAPHICS



	1 MI	3 MI	5 MI
Est Pop 2024	9,419	40,055	80,211
Projected Pop 2029	9,969	42,230	85,456
Proj Ann Growth (24-29)	5.84%	5.43%	6.54%
Est Daytime Pop	6,321	21,993	41,205
2024 Average HHI	\$78,191	\$92,386	\$95,542
2024 Median HHI	\$62,726	\$75,507	\$75,206

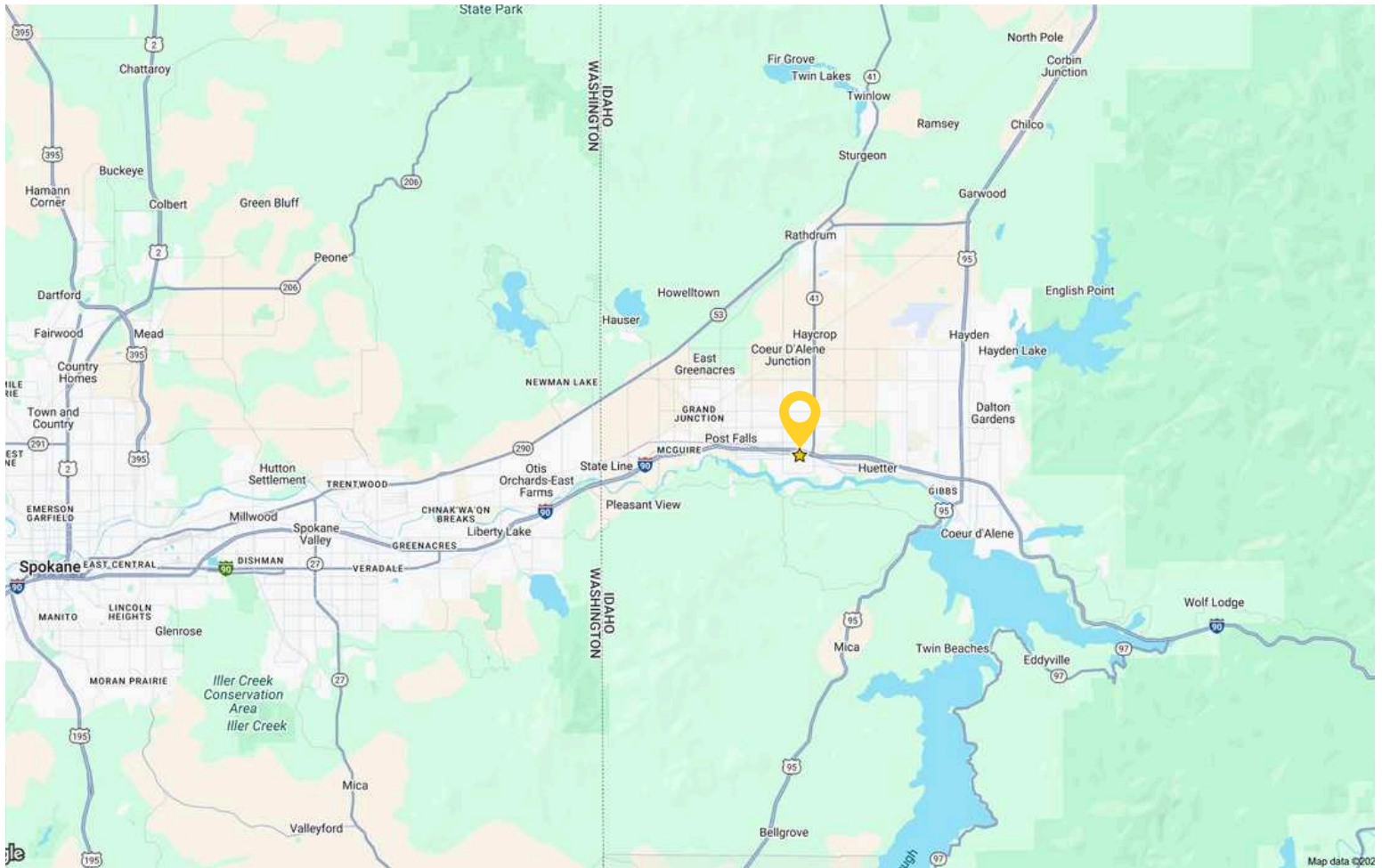

Commercial Property

NNA N Spencer Street, Post Falls, ID 83854

[VIEW LOCATION](#)

JERAMIE TERZULLI

208.819.6004 | jeramie.terzulli@kiemlehagood.com

CHAD BURD, SIOR

208.770.2597 | chad.burd@kiemlehagood.com



No warranty or representation, expressed or implied, is made by Kiemle Hagood, its agents or its employees as to the accuracy of the information contained herein. All information furnished is from sources deemed reliable and submitted subject to errors, omissions, change of terms and conditions, prior sale, lease or financing, or withdrawal without notice. No one should rely solely on the above information, but instead should conduct their own investigation to independently satisfy themselves. Kiemle Hagood respects the intellectual property of others: If you believe the copyright in your work has been violated through this Website, please contact our office for notice of claims of copyright infringement. For your complaint to be valid under the Digital Millennium Copyright Act of 1998 (DMCA), you must provide the following information when providing notice of the claimed copyright infringement: Identify the material on the Website that you believe infringes your work, with enough detail so that we may locate it on the Website; provide your address, telephone number and email address; provide a statement that you have a good faith belief that the disputed use is not authorized by the copyright owner, its agent, or the law; provide a statement that the information in the notification is accurate, and under penalty of perjury, that the complaining party is authorized to act on behalf of the owner of an exclusive right that is allegedly infringed; and provide your physical or electronic signature. Upon receiving your complaint, Kiemle Hagood will, upon review, remove content that you believe infringes your copyright if the complaint is found to be valid.

OFFICE LOCATIONS

SPOKANE | COEUR D'ALENE | TRI-CITIES | MISSOULA

1579 W RIVERSTONE DRIVE, SUITE 102
COEUR D'ALENE, ID 83814