

±5.88 Acres Available

An aerial photograph overlaid with a cadastral map. The map shows several large green-shaded parcels. A red dashed line runs vertically through one of the central parcels, which is labeled "Not Included". Other parcels are outlined in red and labeled with their respective parcel numbers. Two streets are clearly visible: "SW Dash Point Rd" running diagonally from the top left towards the center, and "11th Ave SW" running vertically along the right edge of the map. Various other parcel numbers are scattered throughout the image, some within the shaded areas and others outside.

- Price: \$3,300,000
- Parcels: 072104-9104, 072104-9153, 072104-9146, portion of 072104-9211
- Size: Approximately 5.88 acres
- Zoning: RS 7.2
- Municipality: City of Federal Way
- Utilities: Lakehaven Water & Sewer

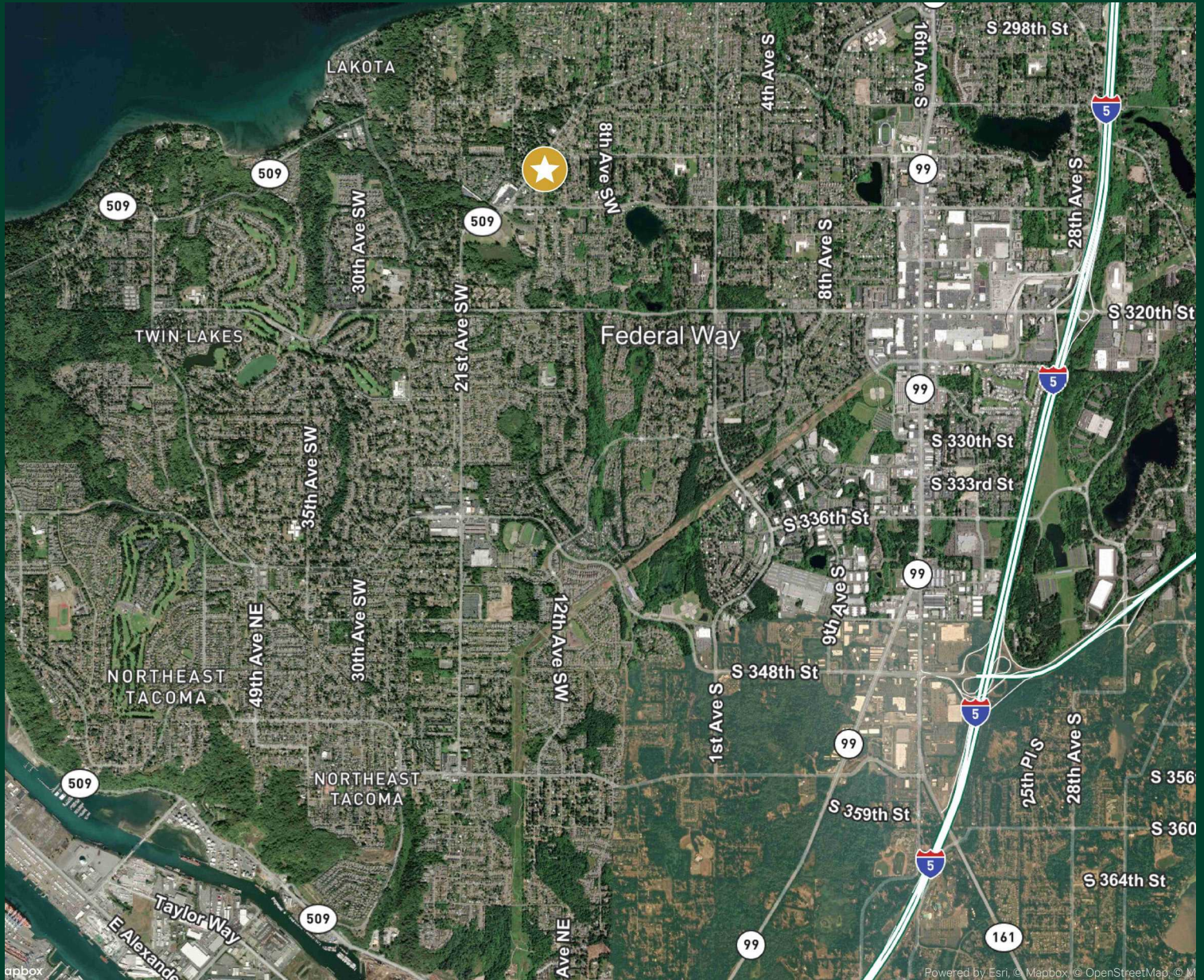

Contact Us

Teresa Patton

First Vice President
+1 253 596 0043
teresa.patton@cbre.com

CBRE, Inc.

+1 253 572 6355
710 Market Street
Tacoma, WA 98402

© 2025 CBRE, Inc. All rights reserved. This information has been obtained from sources believed reliable, but has not been verified for accuracy or completeness. You should conduct a careful, independent investigation of the property and verify all information. Any reliance on this information is solely at your own risk. CBRE and the CBRE logo are service marks of CBRE, Inc. All other marks displayed on this document are the property of their respective owners, and the use of such logos does not imply any affiliation with or endorsement of CBRE. Photos herein are the property of their respective owners. Use of these images without the express written consent of the owner is prohibited. DW 8.19.25