



PRIME EVERETT DEVELOPMENT OPPORTUNITY

6705 Cady Rd, Everett, WA 98203

Listed by Joe Platz, The Platz Group

Powered by PLACE | Keller Williams Realty PNW

CONFIDENTIALITY AGREEMENT

This marketing material is meant only for your use in deciding if the Property fits your preliminary purchase requirements. The limited information within this marketing material regarding the Property may not be as complete as necessary for a prospective Purchaser's evaluation and neither the Owner nor its Broker make any representation or warranty as to its accuracy. All financial and lease information, along with property measurements and specifications, are summaries or estimations. Qualified Buyers are encouraged to schedule inspections of the property by third parties. You are to rely solely on your investigations and inspections of the Property in evaluating a possible purchase.

By receiving this marketing material you agree that it is of a confidential nature and will not be disclosed to any party without written permission of the Owner or Its Broker or be used in any way to negatively affect the Owner's or Broker's interests. The marketing material and/or offers to purchase this Property are non-binding. Purchase contracts must be done in writing, approved by the Seller and fully executed by all parties to be binding. Photos herein are the property of their respective owners and use of these images without the express written consent of the owner is prohibited. Please return this marketing material should there be no further interest in purchasing the Property.

Joe Platz



Joe Platz

REALTOR®, FOUNDER - CEO The Platz Group
Serving Washington & Idaho



6705 Cady Rd, Everett, WA 98203

Conceptual 13-Unit Townhome Site in Growth Corridor

6705 Cady Rd, Everett, WA 98203

Prime Evergreen / View Ridge - Madison development opportunity for single family development. Conceptional 13 town home-site design for maximum resale & density. Public Water, Sewer & Power on property at existing home. Lot includes a metal shop also. All conveniently located with easy access to Boeing, PAE, Providence Medical Center, Everett Naval Station, Fluke and more. Vibrant growth with the Everett Marina, Riverfront Development and more. City of Everett is targeting to grow by 89,000 jobs and 87,000 residents by 2050. Don't miss this opportunity. Sold as-is, where -is. Seller has no studies. Buyer to verify all information to buyer's satisfaction.

Lot Size: .620 ac/27,008 sf

Zoning Code: UR 4 URBAN RESIDENTIAL

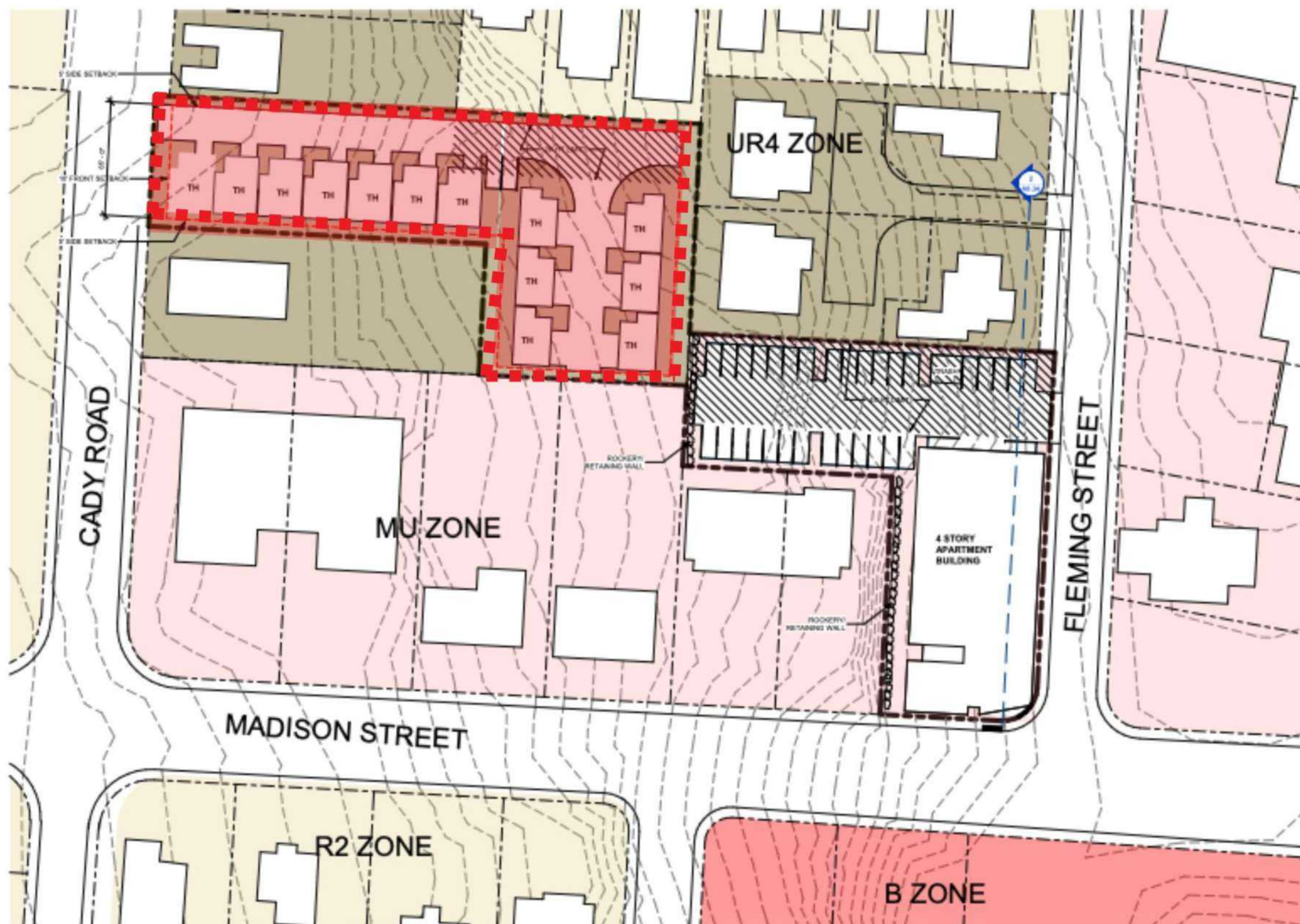

SITE PLAN

Parcel Area: 32,325 SF

Building Area: 1,500-1,700 SF per unit + garage

Residential Units: 13 townhomes (Three-bedroom units)

Building Height Limit: 4 stories (up to 6 with benefits)

Parking: 2 per unit + guest parking

Townhome Development (UR4 Zone)

Parcels Included:

6705 Cady Rd (00400000001501)

6720 Fleming St (00400000001400)

PROPERTY SITE & AERIAL PHOTOS

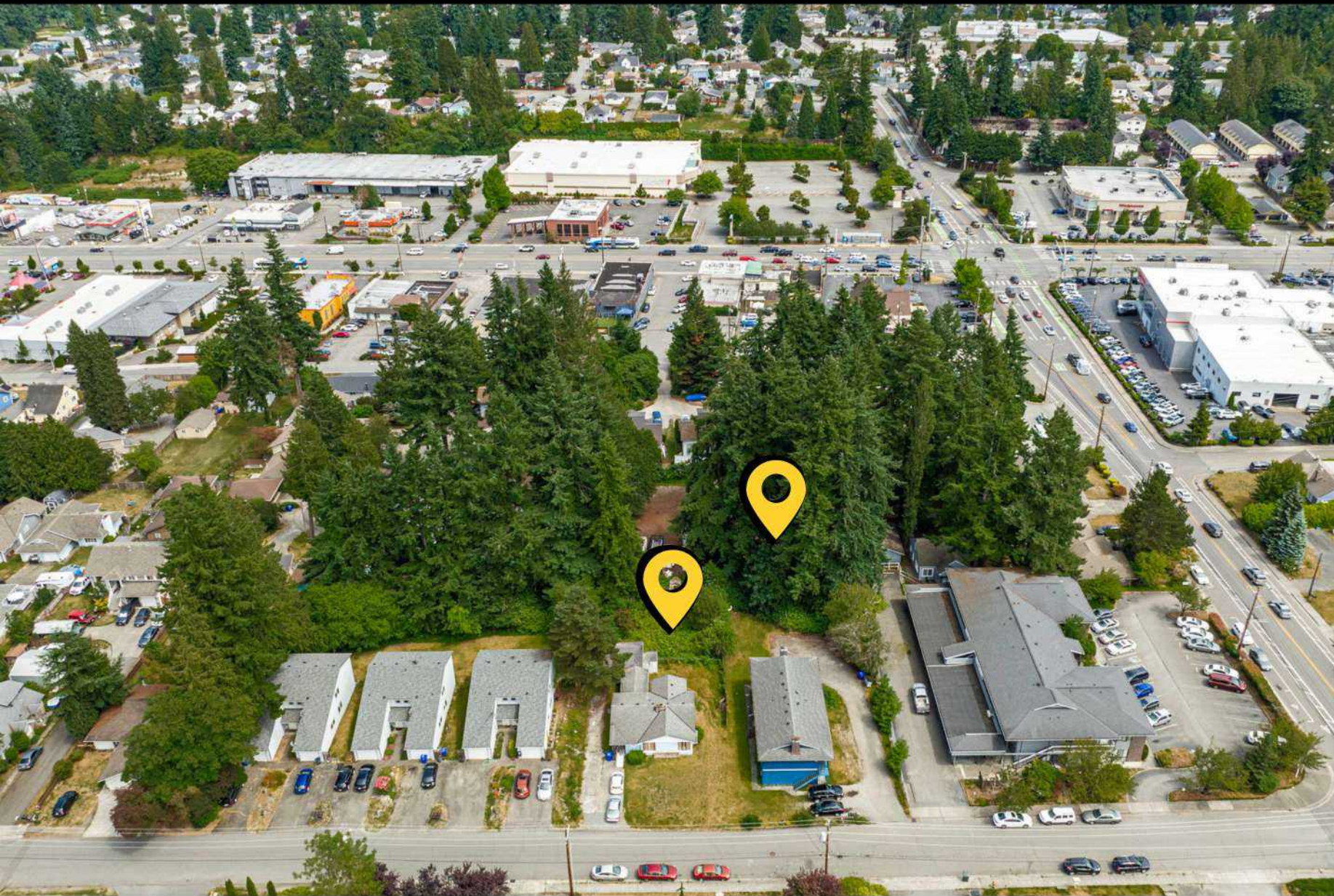

Parcels included are 00400000001501 and 00400000001400.



6705 Cady Rd, Everett, WA 98203

PROPERTY SITE & AERIAL PHOTOS

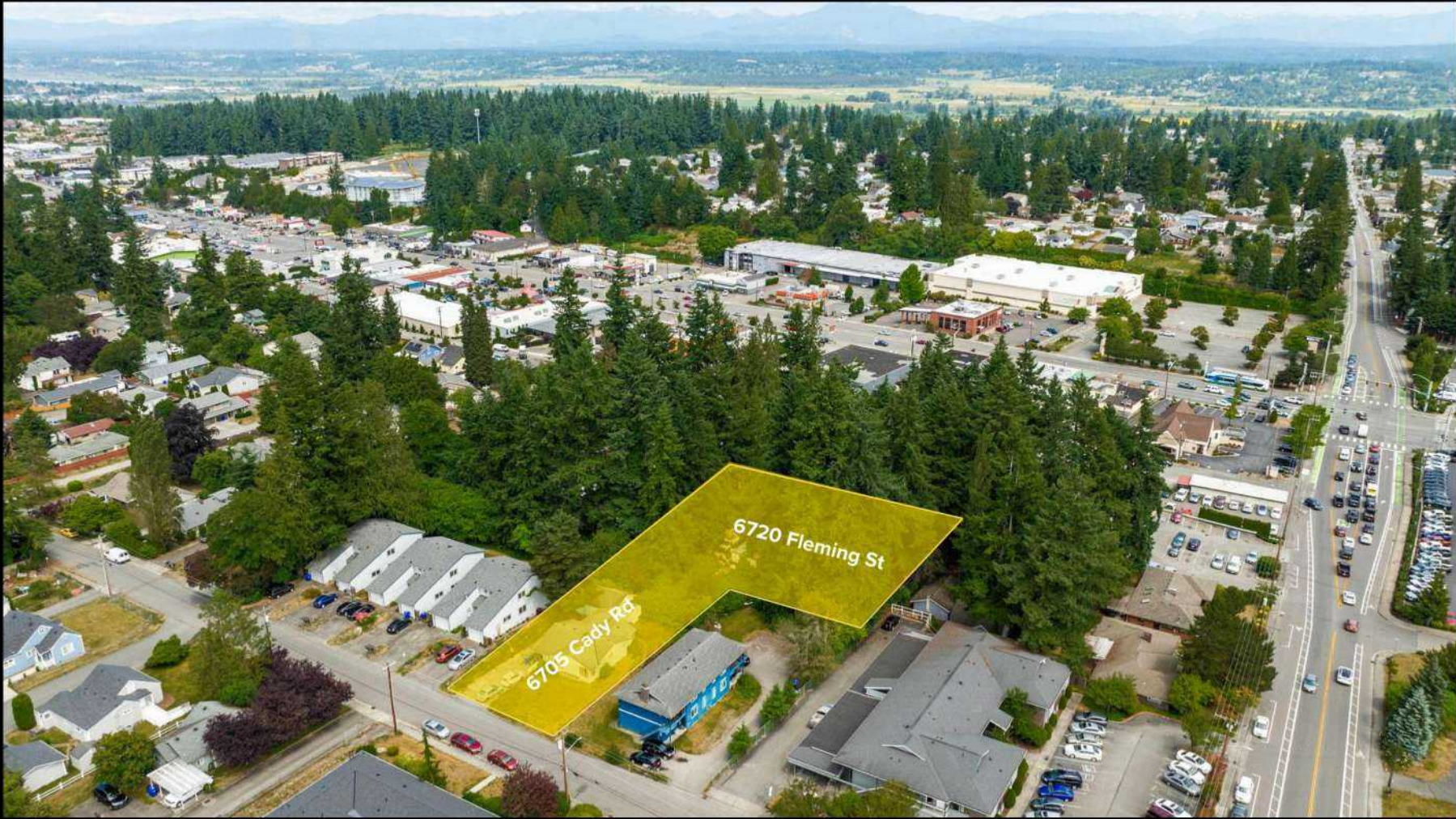
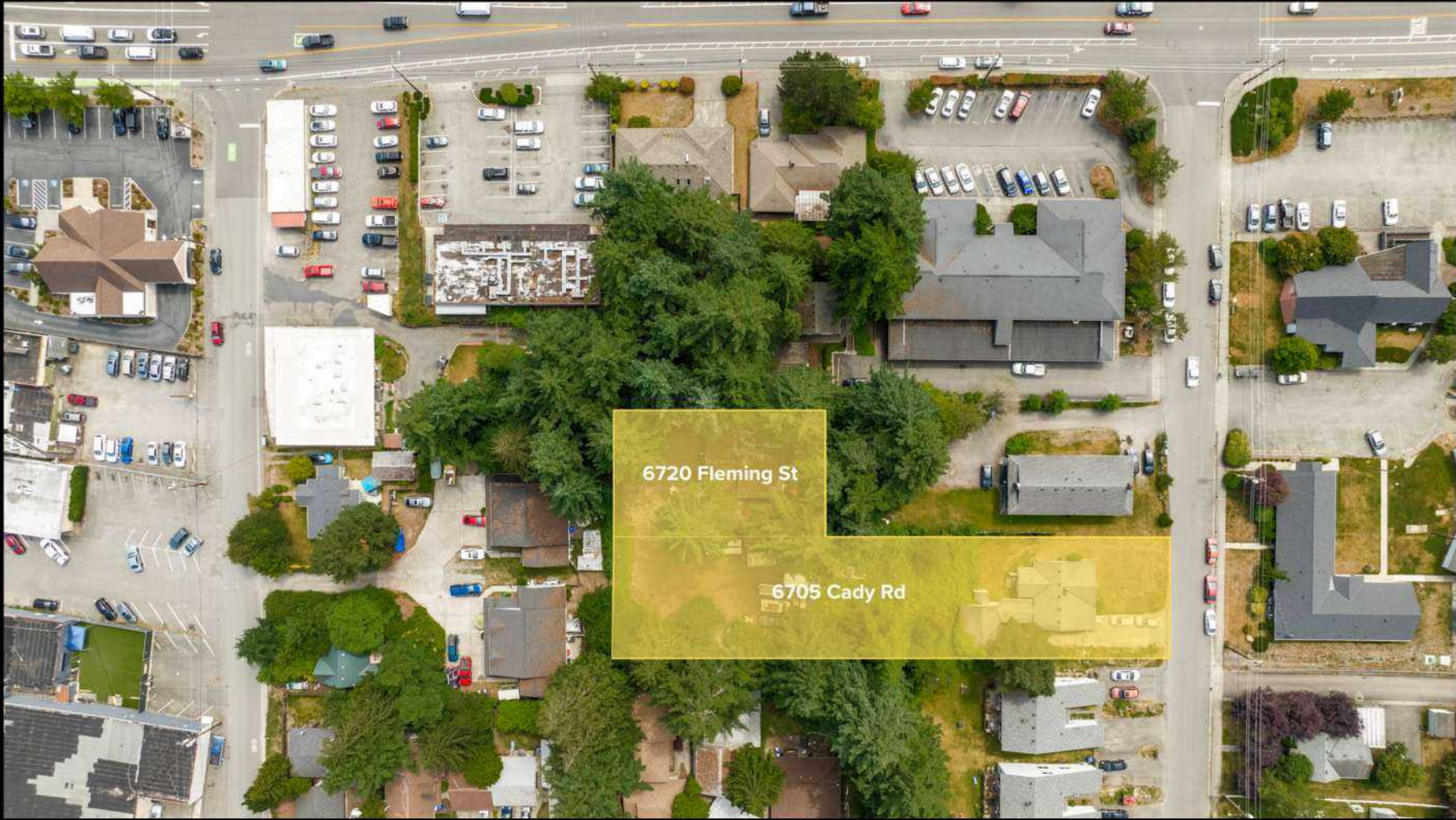

Parcels included are 00400000001501 and 00400000001400.

6705 Cady Rd, Everett, WA 98203

LOCATION AND NEARBY RETAILERS



Conveniently located with easy access to Boeing, PAE, Providence Medical Center, Everett Naval Station, Fluke and more. Vibrant growth with the Everett Marina, Riverfront Development and more. City of Everett is targeting to grow by 89,000 jobs and 87,000 residents by 2050.

6705 Cady Rd, Everett, WA 98203

DEMOGRAPHICS

Demographics are determined by a 10 minute drive from 6705 Cady Rd, Everett, WA 98203

CITY, STATE

Everett, WA

POPULATION

146,328

AVG. HH SIZE

2.50

MEDIAN HH INCOME

\$61,240

HOME OWNERSHIP

Renters: **29,874**

Owners: **28,072**

EMPLOYMENT

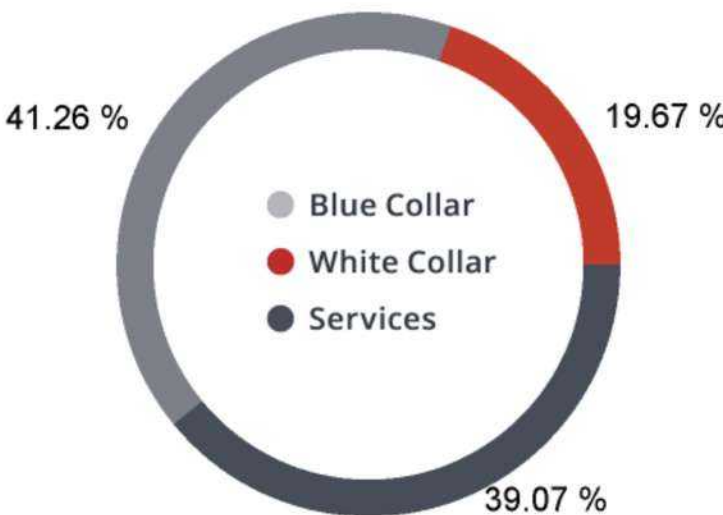

48.02 %
Employed

2.38 %
Unemployed

EDUCATION

High School Grad: **26.17 %**
Some College: **30.19 %**
Associates: **8.27 %**
Bachelors: **22.65 %**

GENDER & AGE

50.50 %  **49.50 %** 

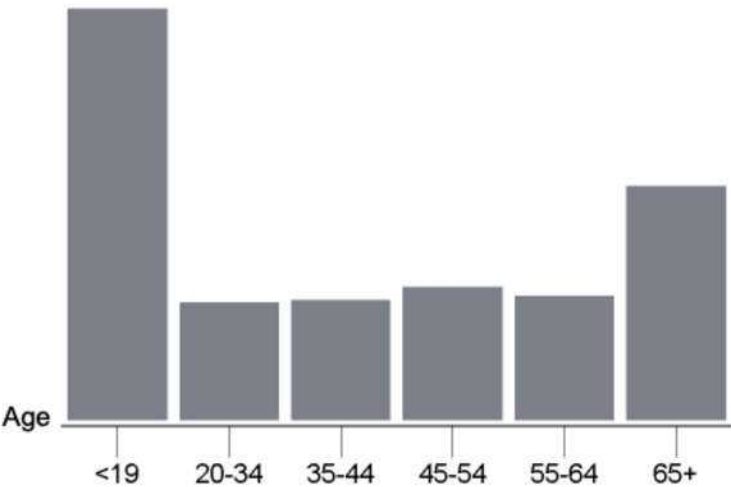

RACE & ETHNICITY

White: **62.54 %**
Asian: **6.67 %**
Native American: **0.37 %**
Pacific Islanders: **0.27 %**
African-American: **2.64 %**
Hispanic: **16.05 %**
Two or More Races: **11.47 %**

INCOME BY HOUSEHOLD

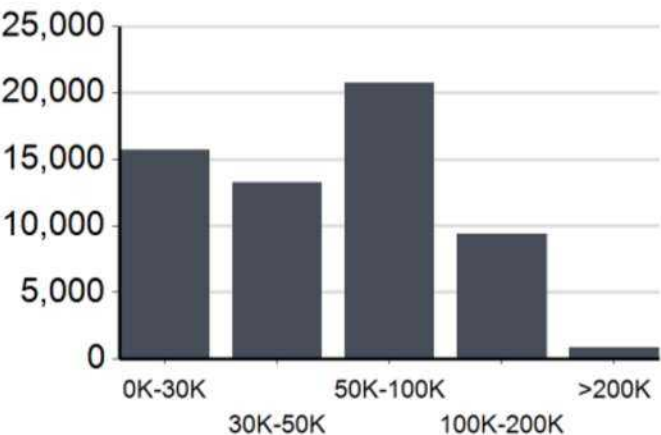

HH SPENDING

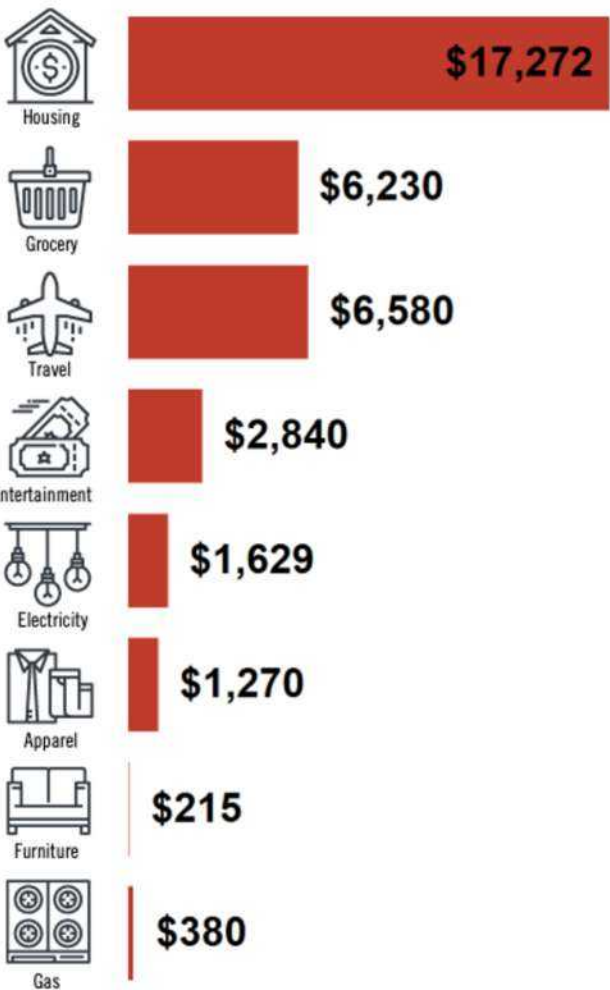

ABOUT *Joe Platz*

For Joe Platz, everything he does is aimed at getting results. Each step towards completing a transaction is purposeful. To that end, he has assembled a top-notch, highly skilled team comprised of individuals with differing skillsets whose goal is the same – to equip clients with the knowledge they need to make the most informed choices surrounding the biggest asset they can own – a home. This top-producing real estate team, The Platz Group, which more than tripled its annual sales volume over the last two years, has been recognized in the industry as going above and beyond for its clients. Strategic business planning, a focused advertising strategy, and excellent communication all serve to achieve the best outcomes for clients. Today's fluid housing market, certainly in the Puget Sound region, requires in depth knowledge, experience, and complex networking to be successful.

Joe went into this business over a dozen years ago with a passion to educate his clients to reduce the stress surrounding the process and to empower them to make informed decisions about this major milestone in their lives. He regards helping people meet their real estate needs as a privilege he is honored to do. To that end, Joe and his team are ready to help clients with a myriad of property choices – residential, short sale, commercial, investment, multi-family. Everyone from experienced investors to first-time buyers will find that this team is fully prepared to guide them towards a successful closing. Beginning by instructing them on the process, then tailoring marketing strategy to each client's specific needs, Joe's specialists bring their talents and expertise to ensure a successful transaction.

As one of many satisfied reviewers stated, "Joe turned a potentially stressful experience into an enjoyable one, and always gave me confidence that I had all of the right information to make my decisions." Joe Platz has a passion for helping clients achieve their real estate dreams. Make the wise move, and put him on your team.



Joe Platz

REALTOR®, FOUNDER - CEO The Platz Group
Serving Washington & Idaho

206.686.9345 | joe@joeplatz.com | www.joeplatz.com



POWERED BY
PLACE

kw
KELLERWILLIAMS
REALTY





POWERED BY PLACE™