

# LAND FOR SALE



## 12 Acres off HWY 395

5810 N Capitol Avenue  
Pasco, WA 99301

**OFFERING PRICE** \$2,900,000

<b>PROPERTY TYPE</b>	Land
<b>LOT SIZE</b>	±12.02 Acres
<b>PARCEL NO</b>	113130453
<b>ZONING</b>	Light Industrial

**KIEMLE  
HAGOOD**

**LANCE BACON**

509.430.6547

[lance.bacon@kiemlehagood.com](mailto:lance.bacon@kiemlehagood.com)

**CBRE**

**JON SMITH**

713.577.1599

[jon.smith@cbre.com](mailto:jon.smith@cbre.com)



## DESCRIPTION | PHOTOS

12 Acres of Light Industrial Land with easy access to the HWY 395. Adjacent to brand new Amazon Distribution Center and Reser's Fine Food. Across the Street from Pasco Food Processing Complex.

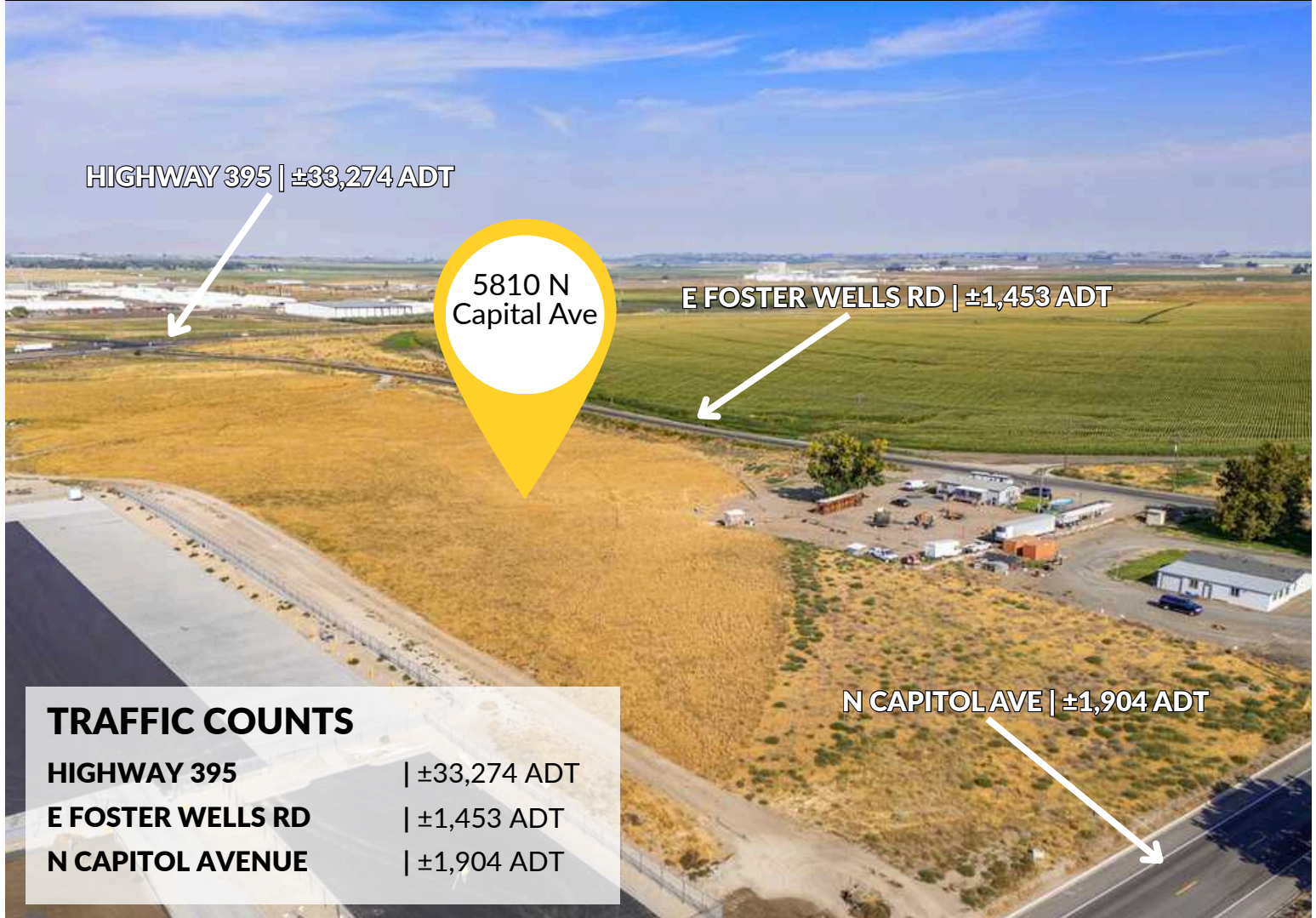



DEMOGRAPHICS

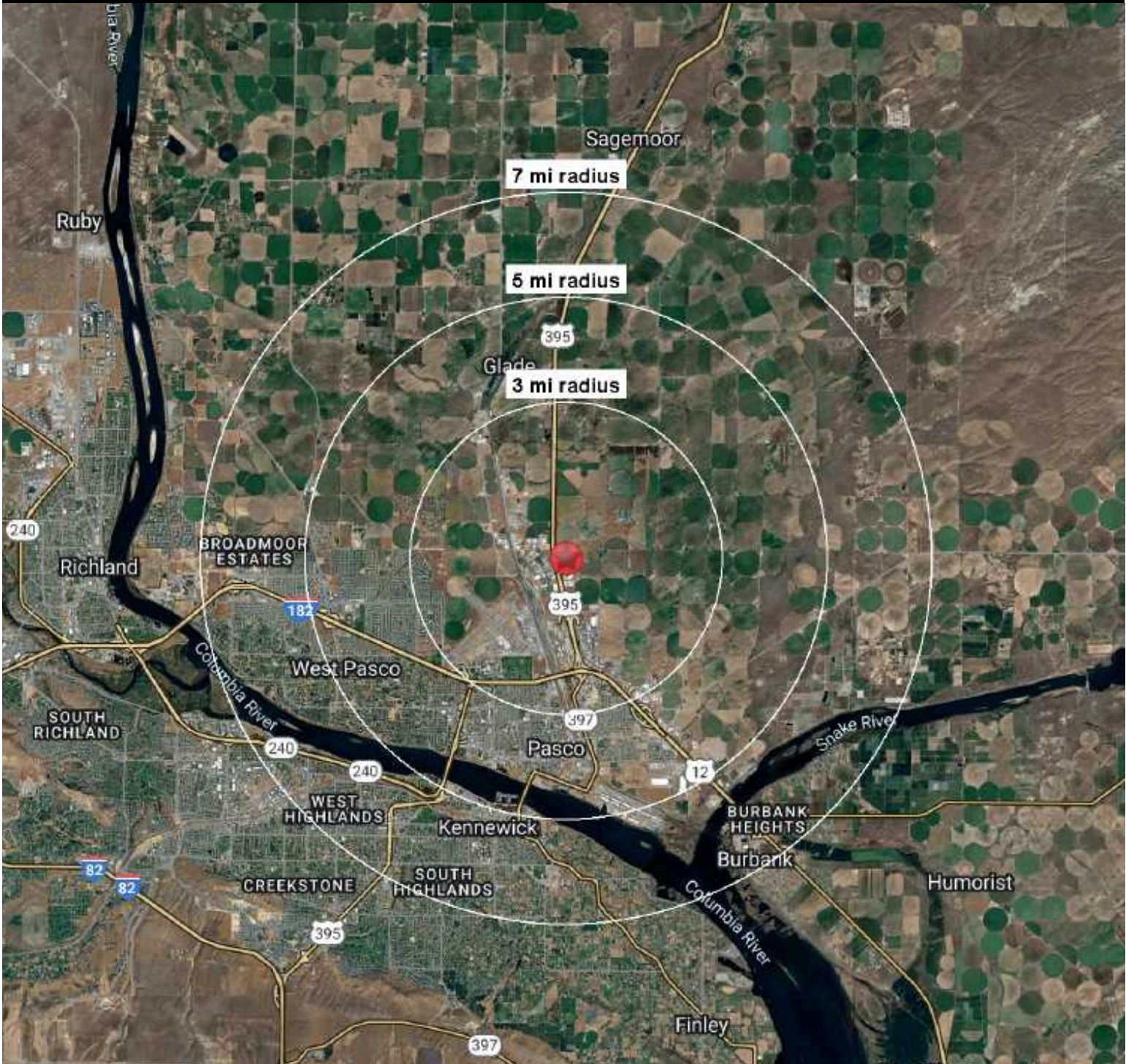

DEMOGRAPHICS

	3 MI	5 MI	7 MI
EST POP ULATION 2025	11,480	65,977	130,973
PROJ. POPULATION 2030	11,535	67,680	133,325
ADJ. DAYTIME POPULATION	10,012	38,632	74,008
2025 AVERAGE HHI	\$97,469	\$107,816	\$101,845
2025 MEDIAN HHI	\$72,885	\$81,429	\$79,638

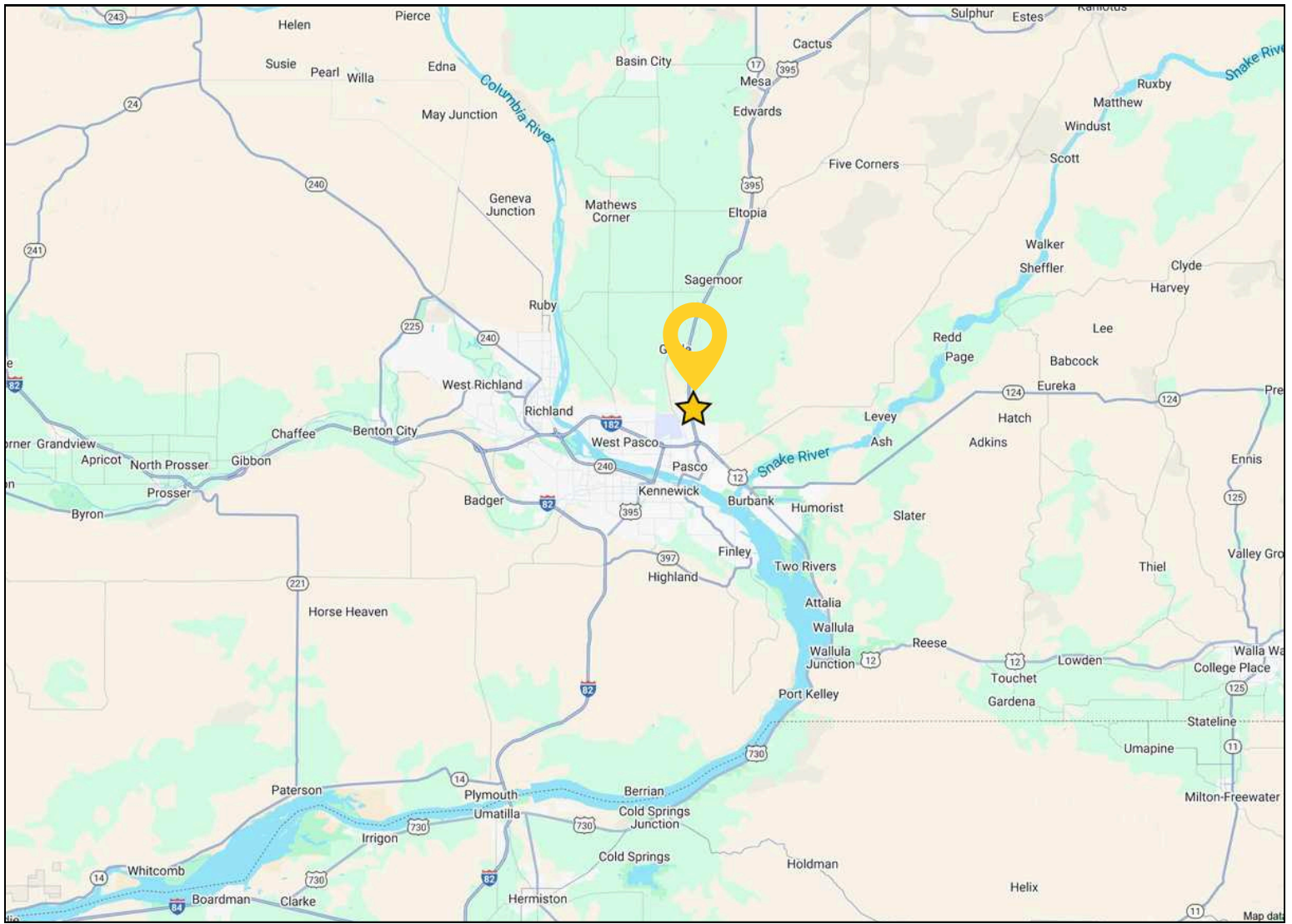

[VIEW LOCATION](#)

# 12 Acres off HWY 395

5810 N Capitol Avenue | Pasco, WA 99301



**KIEMLE  
HAGOOD**

**CBRE**

**JON SMITH**

713.577.1599

jon.smith@cbre.com

**KIEMLE  
HAGOOD**

**LANCE BACON**

509.430.6547

lance.bacon@kiemlehagood.com

No warranty or representation, expressed or implied, is made by Kiemle Hagood, its agents or its employees as to the accuracy of the information contained herein. All information furnished is from sources deemed reliable and submitted subject to errors, omissions, change of terms and conditions, prior sale, lease or financing, or withdrawal without notice. No one should rely solely on the above information, but instead should conduct their own investigation to independently satisfy themselves. Kiemle Hagood respects the intellectual property of others: If you believe the copyright in your work has been violated through this Website, please contact our office for notice of claims of copyright infringement. For your complaint to be valid under the Digital Millennium Copyright Act of 1998 (DMCA), you must provide the following information when providing notice of the claimed copyright infringement: Identify the material on the Website that you believe infringes your work, with enough detail so that we may locate it on the Website; provide your address, telephone number and email address; provide a statement that you have a good faith belief that the disputed use is not authorized by the copyright owner, its agent, or the law; provide a statement that the information in the notification is accurate, and under penalty of perjury, that the complaining party is authorized to act on behalf of the owner of an exclusive right that is allegedly infringed; and provide your physical or electronic signature. Upon receiving your complaint, Kiemle Hagood will, upon review, remove content that you believe infringes your copyright if the complaint is found to be valid.

## OFFICE LOCATIONS

SPOKANE | COEUR D'ALENE | TRI-CITIES | MISSOULA

7025 W GRANDRIDGE BLVD, SUITE B-2  
KENNEWICK WA 99336