



Hege Building

12308 E Broadway Ave
Spokane Valley, WA 99216

OFFERING PRICE ~~\$1,100,000~~ \$925,000

BUILDING SIZE ±6,624 SF

LOT SIZE ±0.54 AC
±23,374 SF

PARCEL NO 45153.0413

ZONING CMU-Corridor Mixed Use

TIM KESTELL

509.755.7542

tim.kestell@kiemlehagood.com

KIEMLE
HAGOOD

This property offers a prime redevelopment or owner-user opportunity with a spacious ±23,374 square foot lot (.54 acres) in a highly sought-after Corridor Mixed Use (CMU) zone. The building itself is ±6,624 square feet and is situated at a highly visible corner location on Pines Road and Broadway Avenue, providing excellent access from both streets. Built in 1976, this property offers tremendous potential for future development or immediate use.

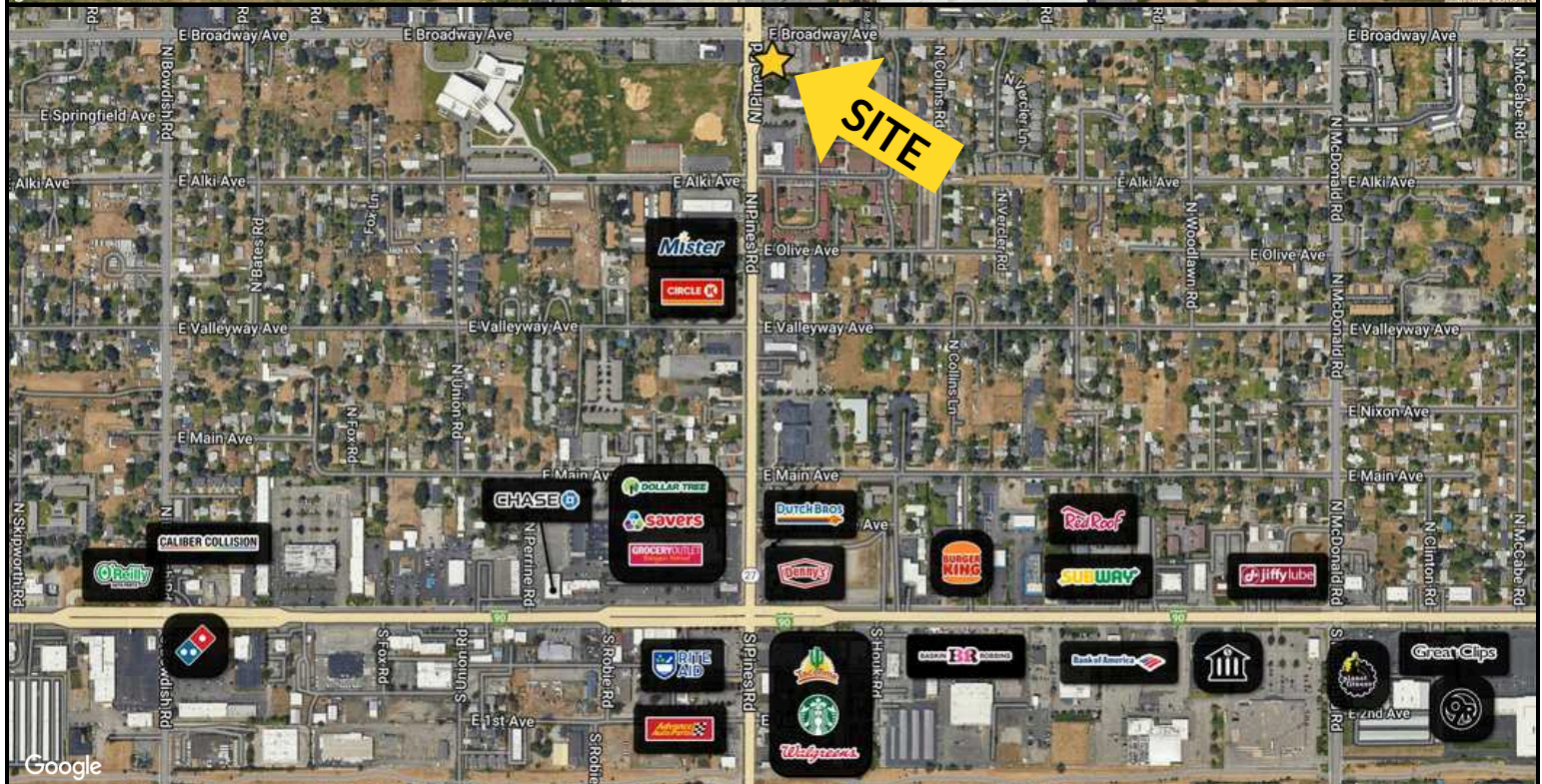

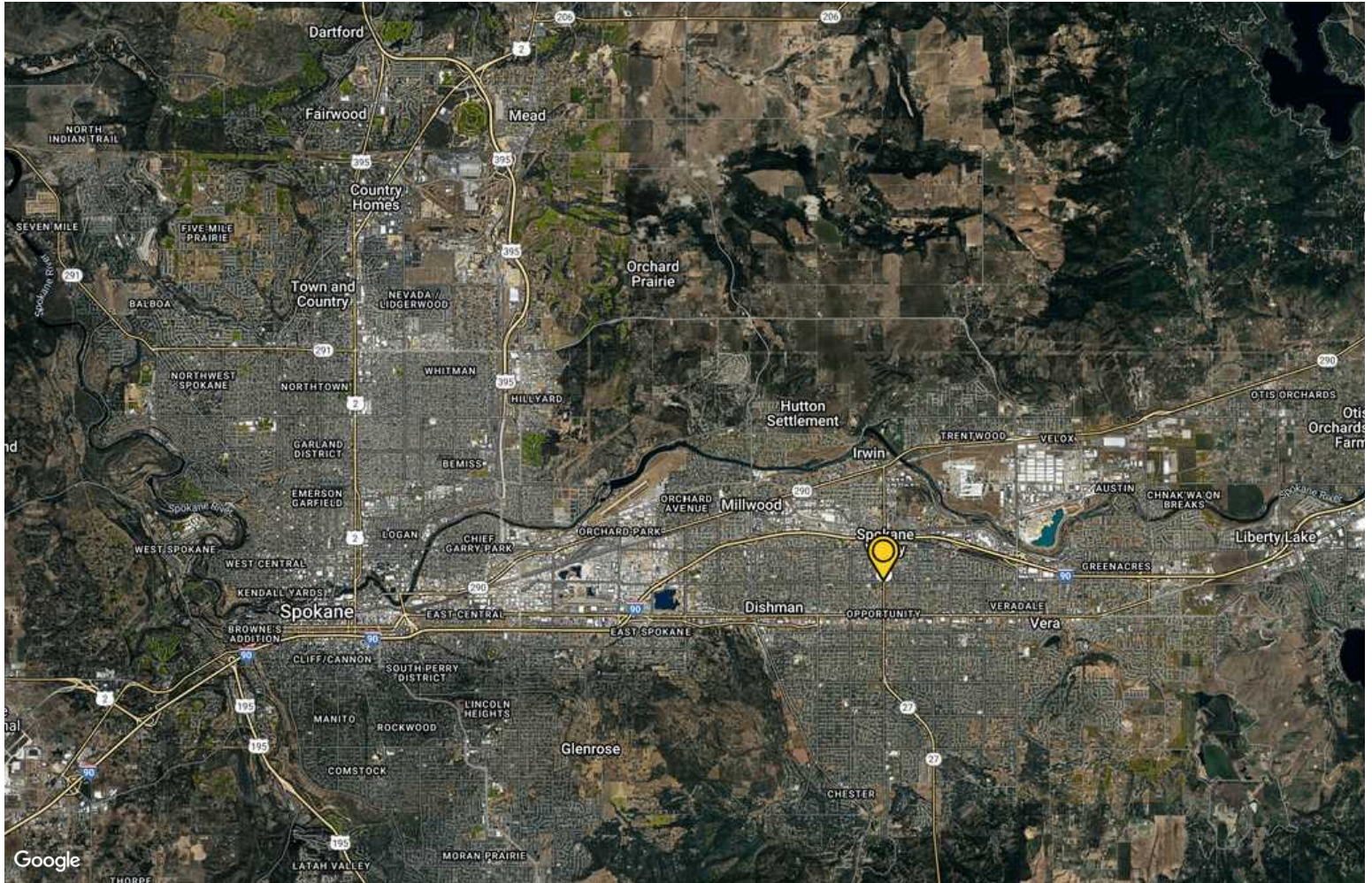

HEGE BUILDING

12308 E Broadway Ave, Spokane Valley WA 99216

TIM KESTELL

509.755.7542 | tim.kestell@kiemlehagood.com

[VIEW LOCATION](#)



No warranty or representation, expressed or implied, is made by Kiemle Hagood, its agents or its employees as to the accuracy of the information contained herein. All information furnished is from sources deemed reliable and submitted subject to errors, omissions, change of terms and conditions, prior sale, lease or financing, or withdrawal without notice. No one should rely solely on the above information, but instead should conduct their own investigation to independently satisfy themselves. Kiemle Hagood respects the intellectual property of others: If you believe the copyright in your work has been violated through this Website, please contact our office for notice of claims of copyright infringement. For your complaint to be valid under the Digital Millennium Copyright Act of 1998 (DMCA), you must provide the following information when providing notice of the claimed copyright infringement: Identify the material on the Website that you believe infringes your work, with enough detail so that we may locate it on the Website; provide your address, telephone number and email address; provide a statement that you have a good faith belief that the disputed use is not authorized by the copyright owner, its agent, or the law; provide a statement that the information in the notification is accurate, and under penalty of perjury, that the complaining party is authorized to act on behalf of the owner of an exclusive right that is allegedly infringed; and provide your physical or electronic signature. Upon receiving your complaint, Kiemle Hagood will, upon review, remove content that you believe infringes your copyright if the complaint is found to be valid.

OFFICE LOCATIONS

SPOKANE | COEUR D'ALENE | TRI-CITIES | MISSOULA

601 W Main Ave, Suite 400
Spokane WA 99201