

SHOVEL-READY PAD SITE

341 W HORTON RD, BELLINGHAM, WA 98226



* Lot Line Approximated



- 34,734 SF site
- Final short plat approved & recorded with City of Bellingham
- Accelerated development timeline
- Savings due to shared development cost
- Additional Marketing Materials:
<https://realestate.evergreenlens.com/341-W-Horton-Rd>

FOR SALE: \$938,000

GREG MARTINEAU
GAGE COMMERCIAL REAL
ESTATE, LLC.

360.483.0508

GREG@GAGECRE.COM

TRACY CARPENTER
GAGE COMMERCIAL REAL
ESTATE, LLC.

360.303.2608

TRACY@GAGECRE.COM

PROPERTY SUMMARY

341 W HORTON RD

Prime Development opportunity in quickly expanding North Bellingham medical campus. Now is the time to join the expanding synergy of supporting businesses joining the area. Central Whatcom County location allows for ease of access from Bellingham and neighboring jurisdictions alike, including Canada. Where medical meets natural beauty supported by trees, trails, paths, and a bridge connecting the property to Cordata Park. Great environment backing Cordata Park creates a destination location for health and well being. Neighboring services including Family Medicine, Infusion Therapies, Holistic Health Services, Oncology and Radiation, Dermatology, Dental, Radiology & Lab Testing

The Offering

Pad Site is 34,734 SF (short-platted from parent 93,525 SF lot).

Site supports approx. 7,500 SF one-level building.

Flat, shovel ready site with stormwater complete, on-site wetlands mitigated and operational, interior private road with utilities (electrical, water, sewer & gas) and curb cuts extending into the campus.

Shared extra wide entry and parking.

Property connects to park via public easement trail, with a unique bridge adjacent to the property being the northern gateway to the park.

Short plat complete & parcel number to be recorded at closing.

Buyer is in position to save approximately 1.5 years from development timeline due to work completed by Seller (See page 7 for complete list).

Amenities to be shared by Subject & Parent Property:

- Easement
- Trail to Cordata Park
- Shared Entranceway
- Trash Facility

PROPERTY OVERVIEW

Address: 341 W Horton Rd,
Bellingham, WA 98226

Site Area: 0.79 Acres (34,734 SF)

Parcel #: 3802014150750000

Price: \$938,000

Area: Cordata North

NEARBY MEDICAL PROVIDERS

Provider Name	Services Offered	Distance from Subject
Renova Collective: Primary Care and Holistic Health Services - https://renovacollective.com	Physical Therapy, Primary Care, Wellness Therapies	0.0 Mi. (Parent Parcel)
North Cascade Cancer Center	Radiology & Oncology	0.04 Mi.
Undisclosed (Under Construction)	Proposed Clinic	0.04 Mi.
Infusion Solutions	Infusion Services (IV & other)	0.08 Mi.
North Sound Dermatology	Dermatology Services	0.11 Mi.
Clough Dental (Under Construction)	Dental Services	0.20 Mi.
PeaceHealth Cordata Campus	Family Medicine, Gastroenterology, Endoscopy, Dermatology	0.22 Mi.
PeaceHealth Laboratories	Lab Testing	0.29 Mi.

CORDATA PARK



NEARBY MEDICAL PROVIDERS - MAP



SITE PLAN

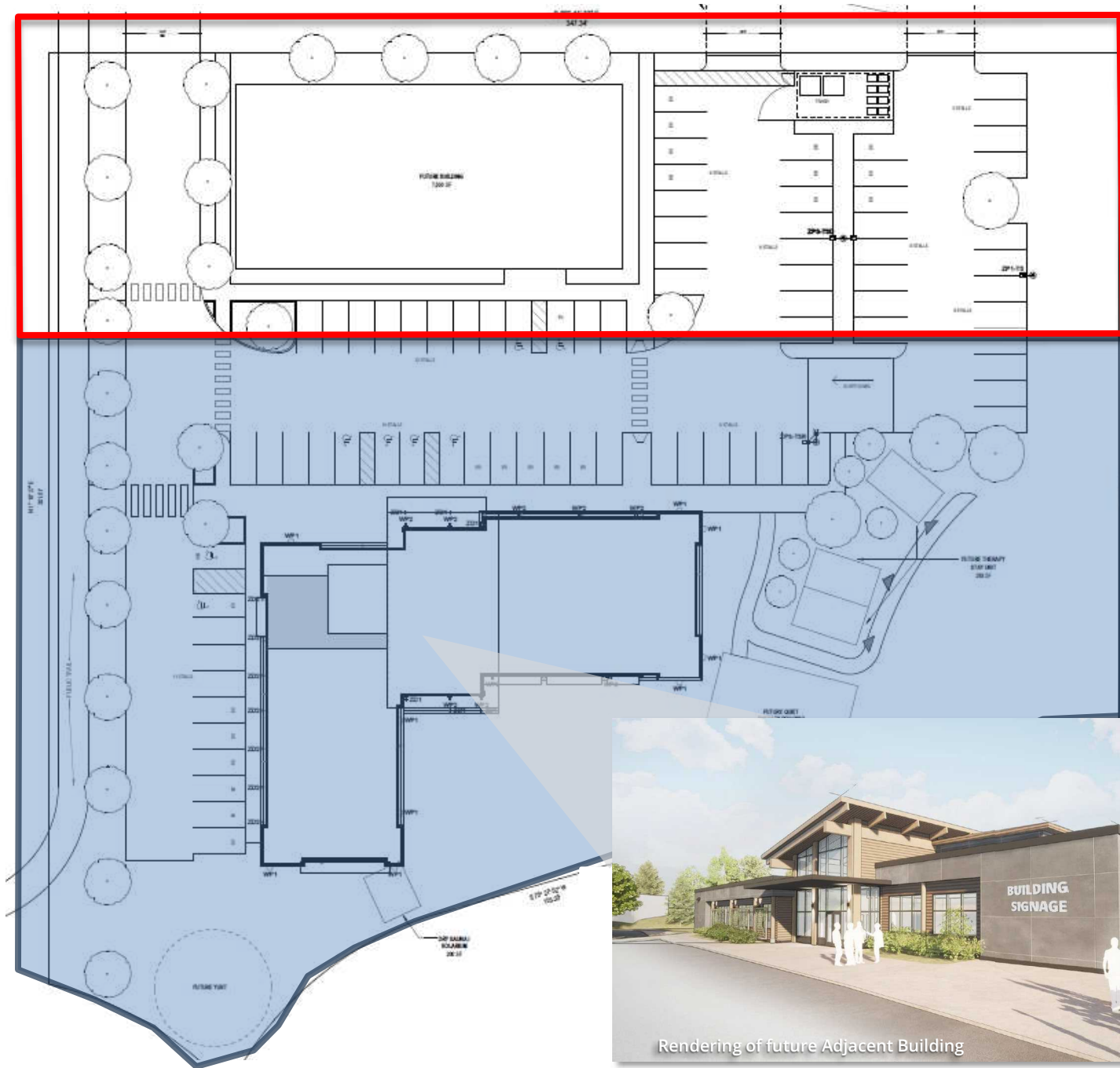

Rendering of future Adjacent Building

SITE PLAN



Regional
Stormwater



SITE IMPROVEMENTS – TO BE PROVIDED BY SELLER

Pipe work

- Install sewer system and connect to sewer main. **Complete**
- Install water system and connect to water main. **Complete**
- Install storm system and connect to existing storm stub. **Complete**

Electrical

- Engineering. **Complete**
- Permitting. **Complete**
- Power trenching and electrical conduit. **Complete**

Road work

- Excavation for road. **Complete**
- Import, place and compact pit run gravel to bring to subgrade. **Complete**
- Place crushed rock. **Complete**

Additional work for short plat (completed by Seller)

- Surveying. **Complete**
- Shared entrance **Complete**
- Civil engineering. **Complete**
- Permitting. **Complete**
- On-site wetland mitigation. **Complete**
- Completion of short plat (consulting & recording). **Complete**

PENDING Work (In progress to be completed)

- Asphalt paving of new road
- Curbs & Curb Cuts
- Shared Parking & Trach Areas

MAP

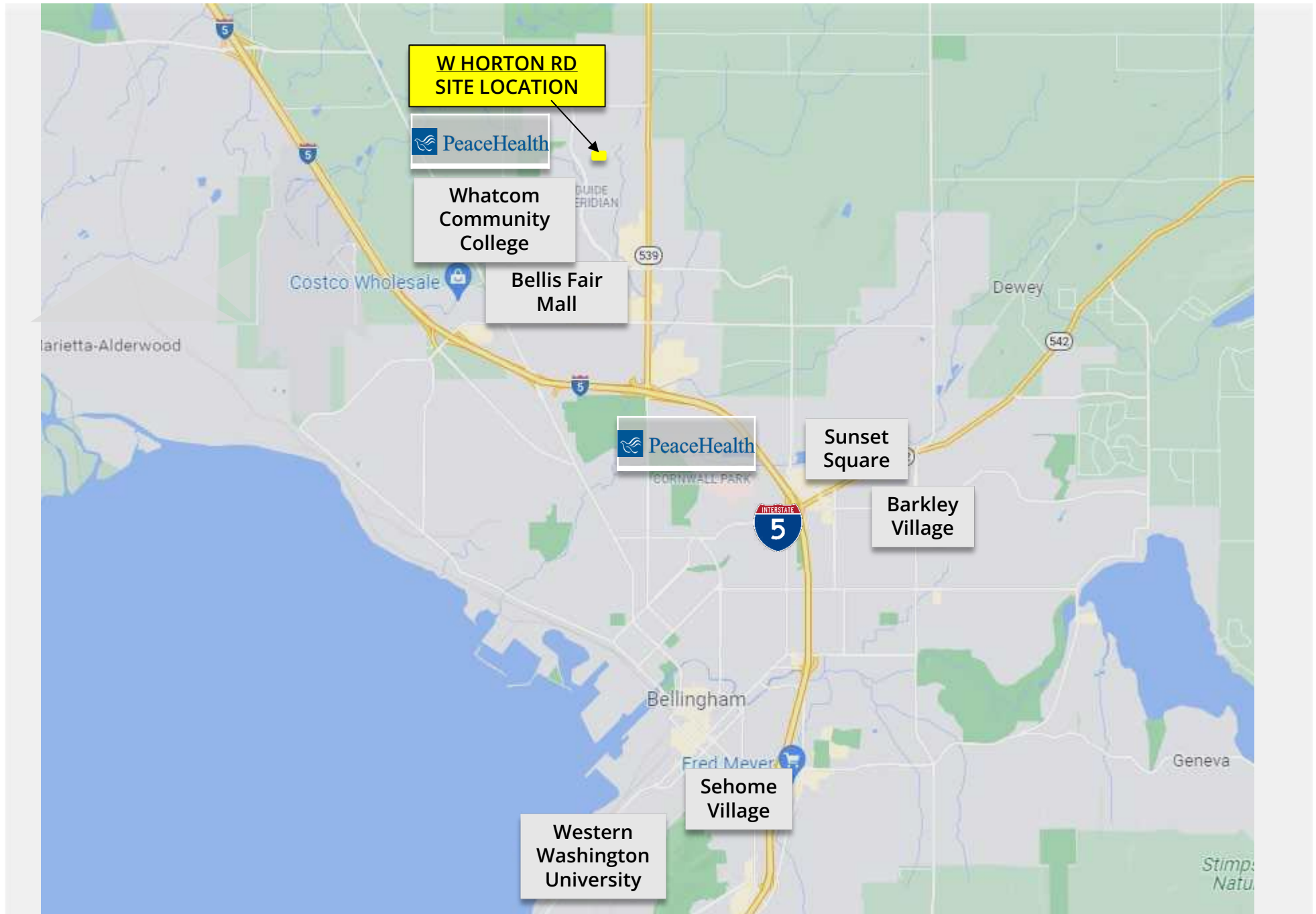

PROPERTY AERIAL PHOTO

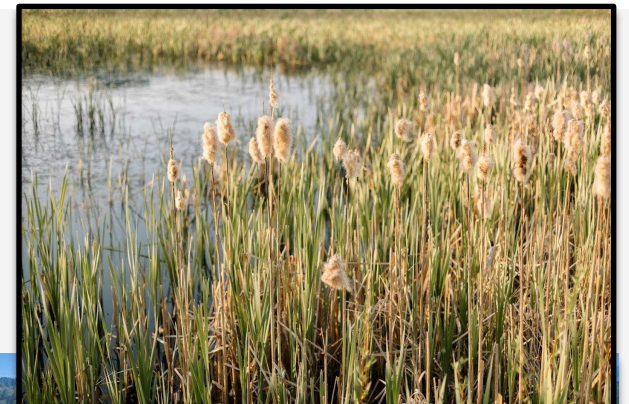
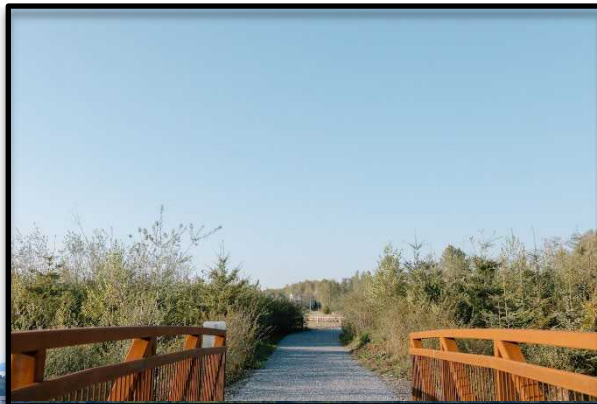

PROPERTY AERIAL PHOTO





FOR MORE INFORMATION

PLEASE CONTACT:

TRACY CARPENTER

GAGE COMMERCIAL REAL ESTATE, LLC.

BROKER/OWNER

360.303.2608

TRACY@GAGECRE.COM

GREG MARTINEAU

GAGE COMMERCIAL REAL ESTATE, LLC.

BROKER/OWNER

360.820.4645

GREG@GAGECRE.COM