

FOR SALE

PRICE REDUCTION
MOTIVATED SELLER



INVESTMENT OPPORTUNITY

SALE PRICE | ~~\$500,000~~ \$299,000
PARCEL NO. | 1935230850002
LAND SIZE | ±0.58 AC (±25,047 SF)

PROPERTY OVERVIEW

This property located at 103 W Galbreath Way in Ritzville, WA, offers an excellent opportunity for a quick-service restaurant (QSR) or other commercial ventures. It's situated in a busy trade area at the junction of I-90 and US 395, ensuring high visibility and traffic. The site is build-ready with utilities already stubbed, making it convenient for immediate development!

Location:

High-traffic area visible from the interstate

Utilities:

Already stubbed, reducing development time

Shared Parking:

Access to shared parking with established businesses like Starbucks and Taco Del Mar

Pylon Sign:

Existing signage that enhances visibility

RETAIL LAND FOR SALE

103 W Galbreath Way
Ritzville, WA 99169

[VIEW LOCATION](#)



DAVID FRITCH

509.438.6260

david.fritch@kiemlehgood.com

**KIEMLE
HAGOOD**

SITE PLAN

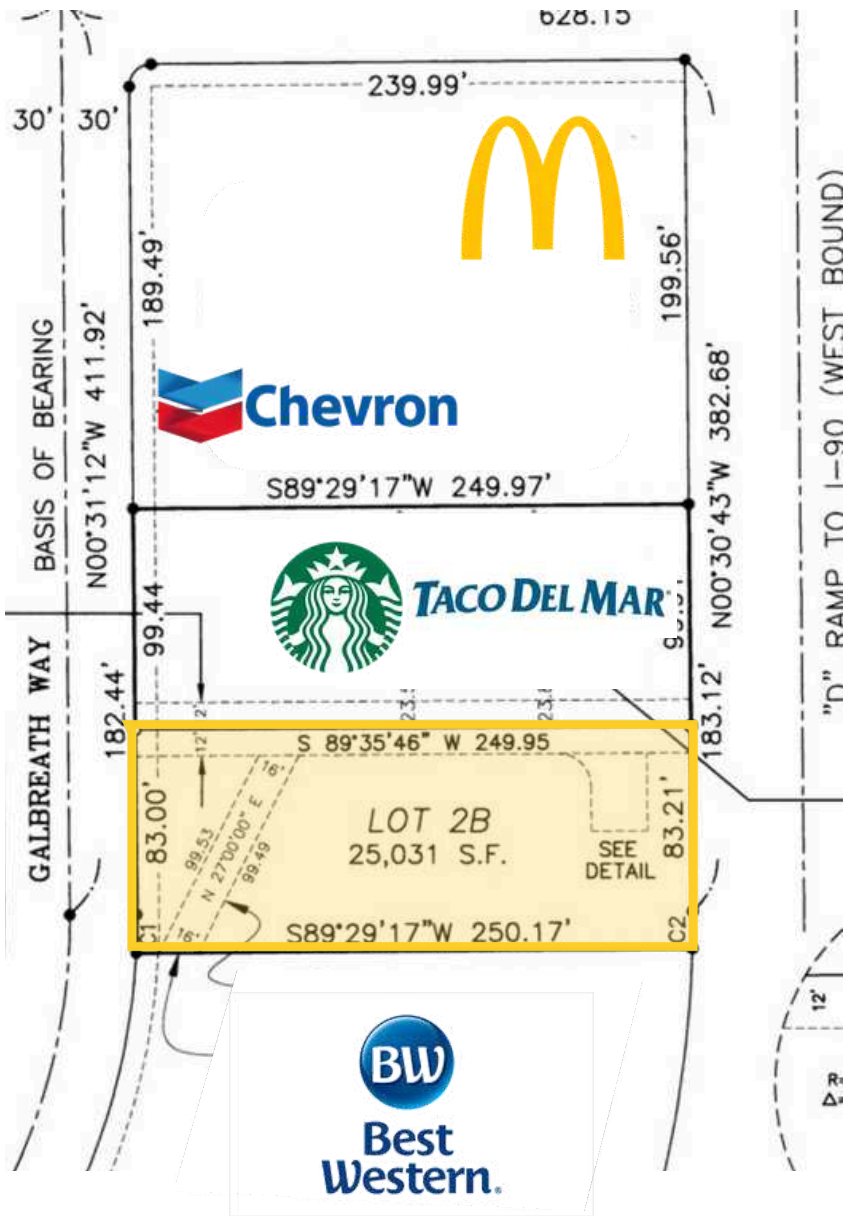

SAMPLE SITE PLAN

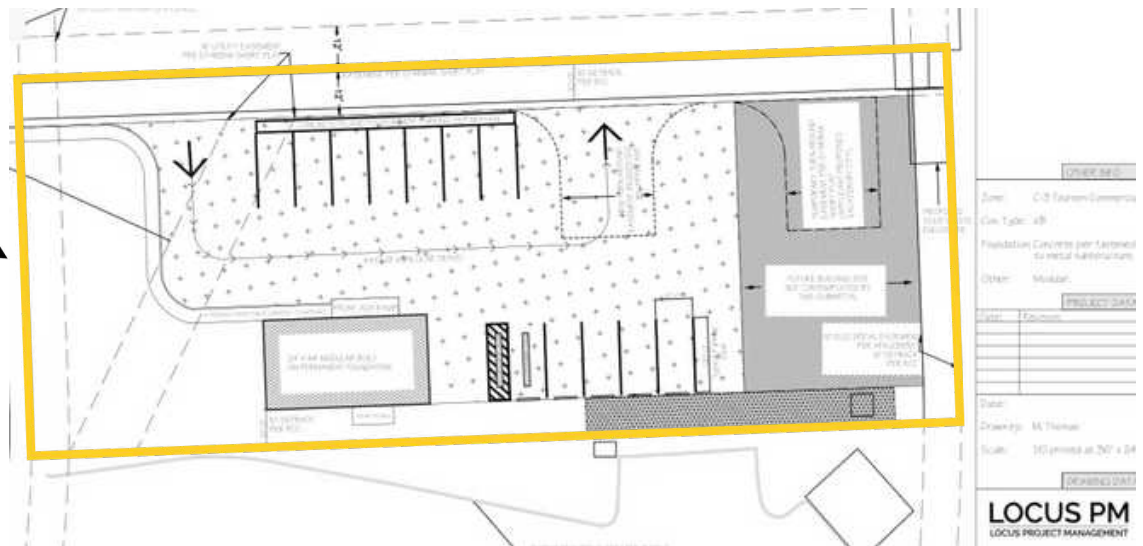



RETAIL LAND FOR SALE

103 W Galbreath Way | Ritzville, WA 99169

DAVID FRITCH

509.438.6260 | david.fritch@kiemlehagood.com



No warranty or representation, expressed or implied, is made by Kiemle Hagood, its agents or its employees as to the accuracy of the information contained herein. All information furnished is from sources deemed reliable and submitted subject to errors, omissions, change of terms and conditions, prior sale, lease or financing, or withdrawal without notice. No one should rely solely on the above information, but instead should conduct their own investigation to independently satisfy themselves. Kiemle Hagood respects the intellectual property of others: If you believe the copyright in your work has been violated through this Website, please contact our office for notice of claims of copyright infringement. For your complaint to be valid under the Digital Millennium Copyright Act of 1998 (DMCA), you must provide the following information when providing notice of the claimed copyright infringement: Identify the material on the Website that you believe infringes your work, with enough detail so that we may locate it on the Website; provide your address, telephone number and email address; provide a statement that you have a good faith belief that the disputed use is not authorized by the copyright owner, its agent, or the law; provide a statement that the information in the notification is accurate, and under penalty of perjury, that the complaining party is authorized to act on behalf of the owner of an exclusive right that is allegedly infringed; and provide your physical or electronic signature. Upon receiving your complaint, Kiemle Hagood will, upon review, remove content that you believe infringes your copyright if the complaint is found to be valid.

OFFICE LOCATIONS

SPOKANE | COEUR D'ALENE | TRI-CITIES | MISSOULA

7025 W Grandridge Blvd, Suite B-2
Kennewick, WA 99336