

# FOR SALE OR LEASE



## VALLEY ASPEN SOUND

14009 E Sprague Avenue | Spokane Valley, WA 99216

[KIEMLEHAGOOD

ERIK NELSON, SIOR

D | 509.220.4042

[erik.nelson@kiemlehagood.com](mailto:erik.nelson@kiemlehagood.com)



## PROPERTY OVERVIEW

# VALLEY ASPEN SOUND FOR SALE OR LEASE

14009 E Sprague Avenue  
Spokane Valley, WA 99216

SALE PRICE	\$850,000
LEASE RATE	\$20.00 PSF, NNN
BUILDING SIZE	±2,784 SF
LOT SIZE	±11,400 SF
PARCEL NO.	45143.2846
ZONING	CMU
YEAR BUILT	1996

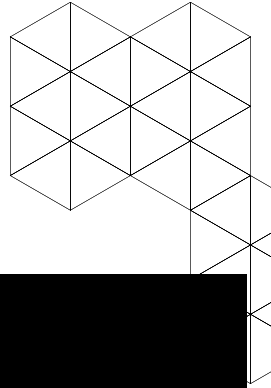

Single Tenant Retail Building with two Car Bays  
Excellent visibility and Pylon Signage  
*\*Please do not disturb Tenant. Tenant plans to vacate end of 2025*





DISTANCE AND DRIVE TIMES

WEST

- SPOKANE AIRPORT | ±21 Minutes, ±17 Miles
  - CHENEY, WA | ±33 Minutes, ±28 Miles
- EAST
- LIBERTY LAKE, WA | ±11 Minutes, ±7 Miles
  - COEUR D'ALENE, ID | ±30 Minutes, ±24 Miles
- NORTH
- DEER PARK, WA | ±43 Minutes, ±23 Miles
- SOUTH
- PULLMAN, WA | ±1 Hour 31 Minutes, ±86 Miles



DEMOGRAPHICS

	1 MI	3 MI	5MI
EST POPULATION 2025	12,920	86,367	130,864
PROJ. POPULATION 2030	12,882	88,438	133,557
ADJ. DAYTIME DEMO	8,586	58,402	89,149
2025 AVERAGE HHI	\$83,039	\$102,006	\$107,937
2025 MEDIAN HHI	\$67,803	\$81,908	\$85,081

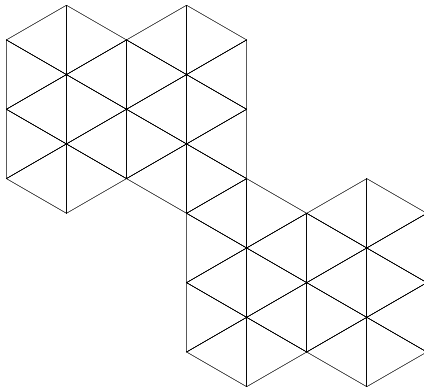



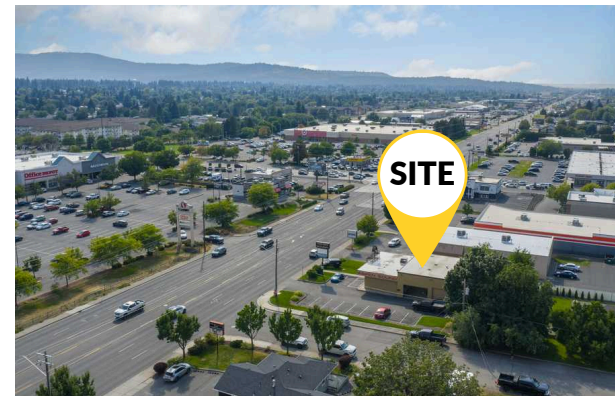
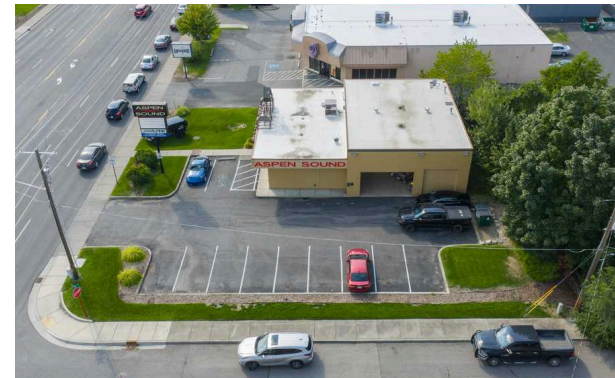





No warranty or representation, expressed or implied, is made by Kiemle Hagood, its agents or its employees as to the accuracy of the information contained herein. All information furnished is from sources deemed reliable and submitted subject to errors, omissions, change of terms and conditions, prior sale, lease or financing, or withdrawal without notice. No one should rely solely on the above information, but instead should conduct their own investigation to independently satisfy themselves.

Kiemle Hagood respects the intellectual property of others:

If you believe the copyright in your work has been violated through this Website, please contact our office for notice of claims of copyright infringement. For your complaint to be valid under the Digital Millennium Copyright Act of 1998 (DMCA), you must provide the following information when providing notice of the claimed copyright infringement: Identify the material on the Website that you believe infringes your work, with enough detail so that we may locate it on the Website; provide your address, telephone number and email address; provide a statement that you have a good faith belief that the disputed use is not authorized by the copyright owner, its agent, or the law; provide a statement that the information in the notification is accurate, and under penalty of perjury, that the complaining party is authorized to act on behalf of owner of an exclusive right that is allegedly infringed; provide your physical or electronic signature. Upon receiving your complaint, Kiemle Hagood will, upon review, remove content that you believe infringes your copyright if the complaint is found valid.

**ERIK NELSON, SIOR**

**D | 509.220.4042**

[erik.nelson@kiemlehagood.com](mailto:erik.nelson@kiemlehagood.com)

**KIEMLEHAGOOD**