

FOR SALE

MULTI-TENANT BUILDING

8680 N Wayne Drive | Hayden, ID 83835

[KIEMLEHAGOOD

PAT EBERLIN

D | 208.215.1375

pat.eberlin@kiemlehagood.com

MARY KIENBAUM

D | 208.770.2589

mary.kienbaum@kiemlehagood.com

MULTI-TENANT BUILDING FOR SALE

8680 N Wayne Drive
Hayden, ID 83835

OFFERING PRICE **\$2,269,000 (\$299.42 PSF)**

TOTAL BUILDING SIZE | ±7,578 SF
AVAILABLE SPACE | ±4,601 - ±7,578 SF
TOTAL LOT SIZE | ±31,585 SF (±0.7251 AC)
PARCEL NO | HK0410020040
AIN NO. | 310164
ZONING | Hayden - C Commercial
YEAR BUILT | 2011
PARKING | Approx. 5.25 spaces per 1,000 SF

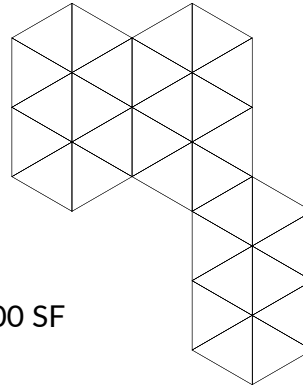

- Multi-tenant office building
- Owner-user opportunity
- Central Hayden Location
- Surrounding area: office and medical office users
- Outdoor fenced grass area in back of building
- Building signage and monument signage available
- Building Formerly Occupied by: Inspired Child Preschool & Learning Center, Brave Connections Mental Health Therapy
- Building currently occupied by: Syringa Family Partnership LLC.

FLOOR PLAN

MULTI-TENANT BUILDING FOR SALE

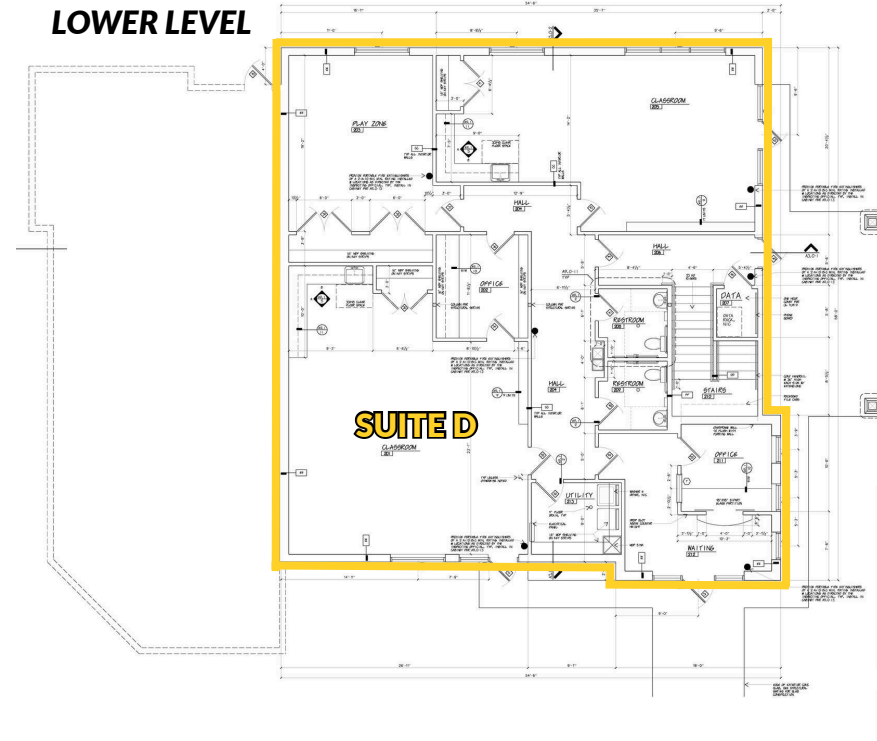
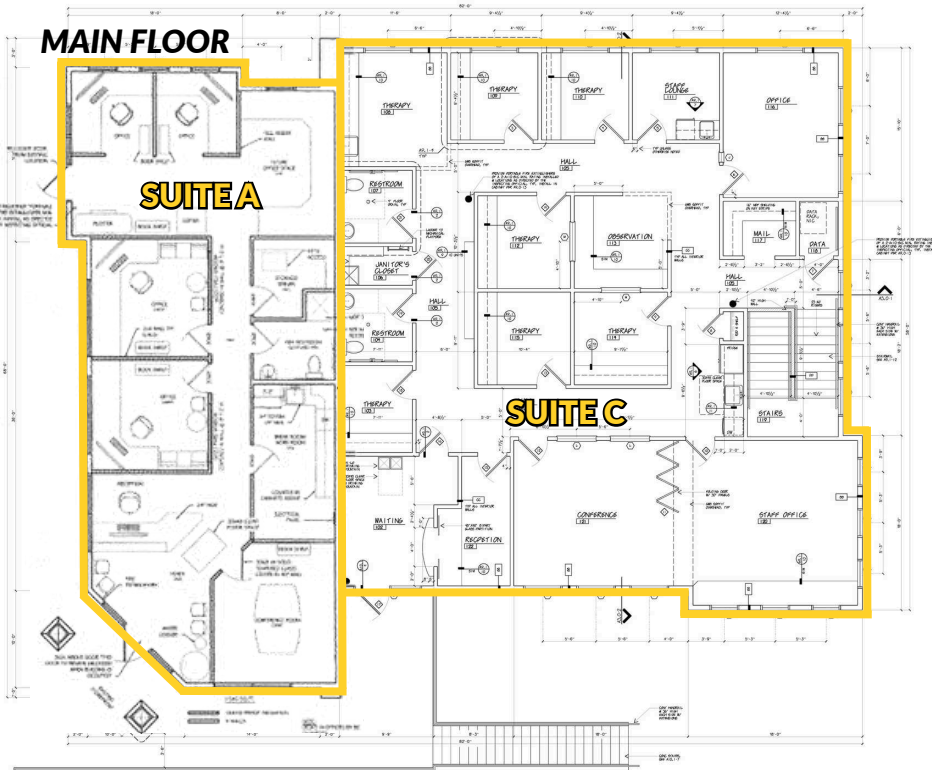

BUILDING BREAKDOWN

SUITE A (Upper Level) | $\pm 1,624$ SF

- 2 Offices
- Breakroom
- Conference Room
- Open Area
- Reception

SUITE C (Upper Level) | $\pm 2,977$ SF

- 8 Offices
- Breakroom
- Conference Room
- 2 Restrooms
- Reception

SUITE D (Lower Level) | $\pm 2,977$ SF

- 3 Large rooms
- 1 Office
- 2 Restrooms
- Washer/Dryer hookup
- Reception

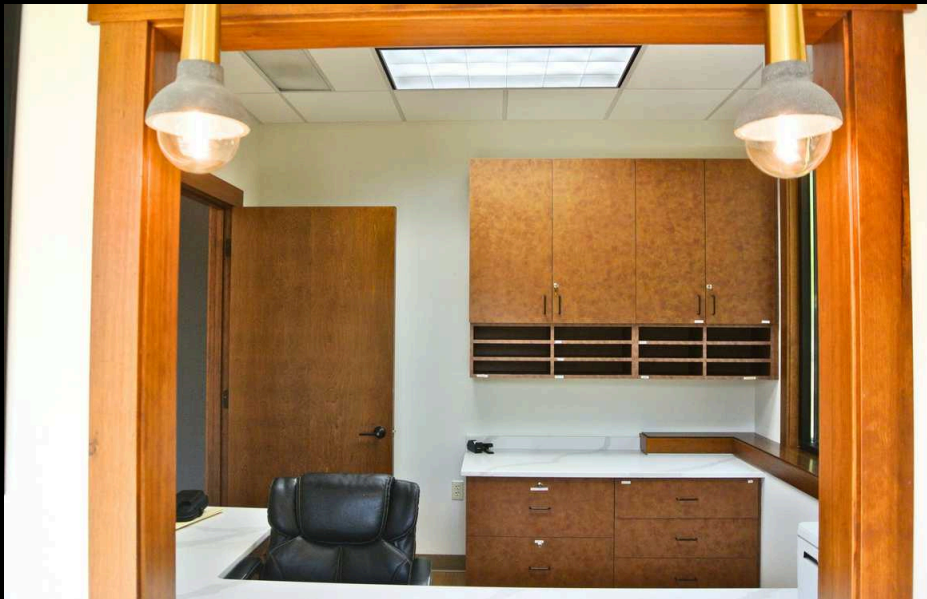



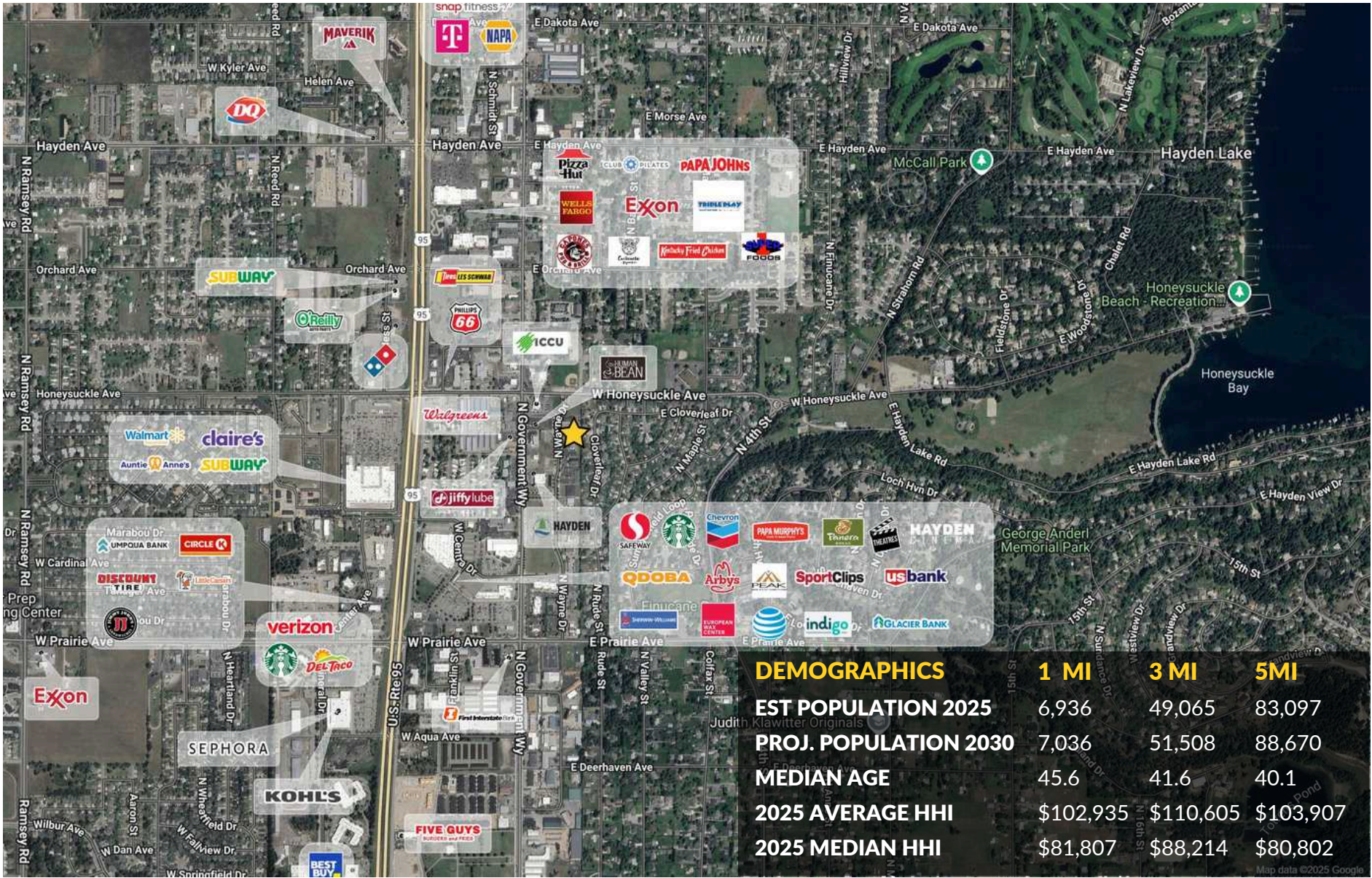

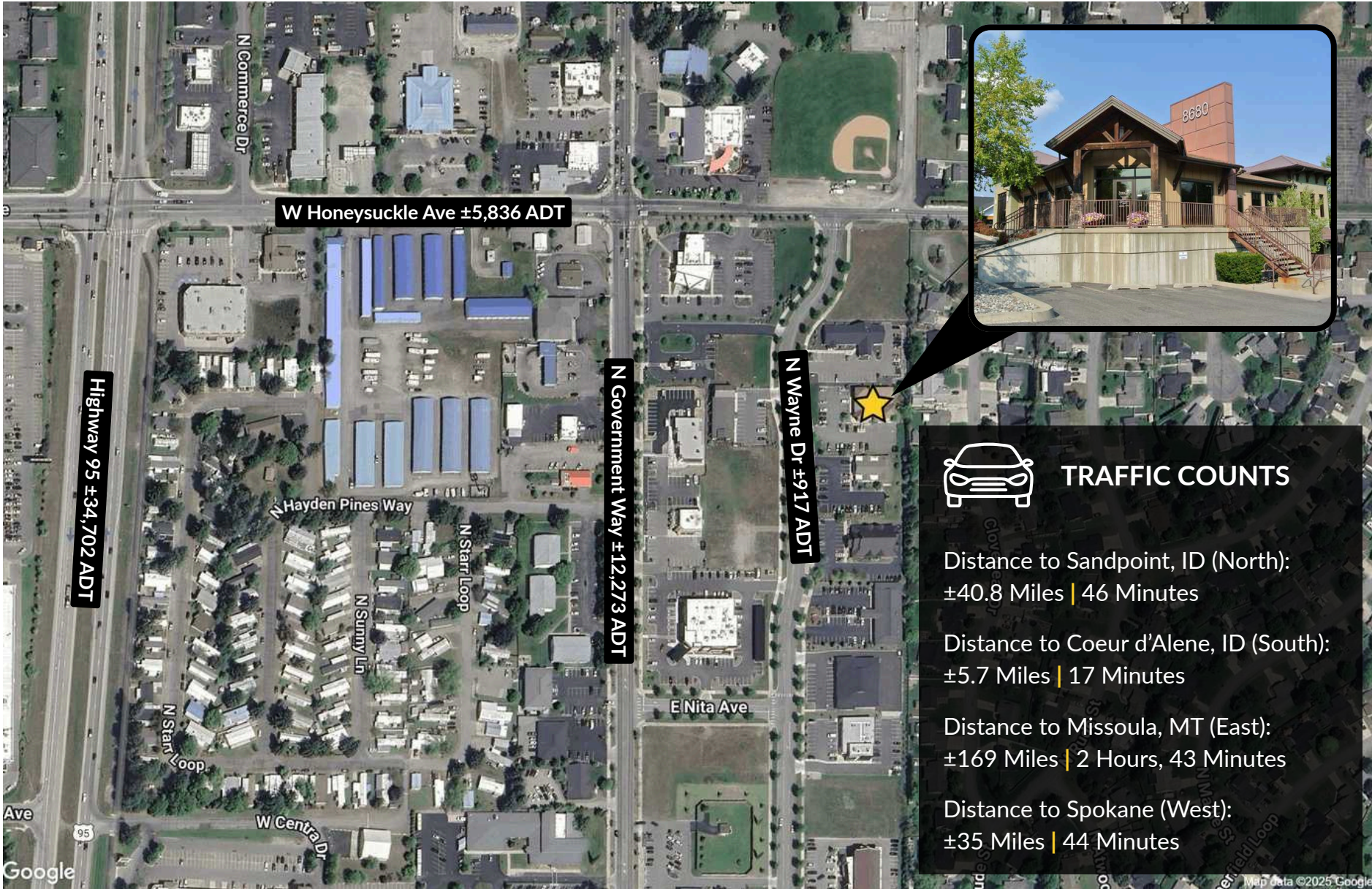

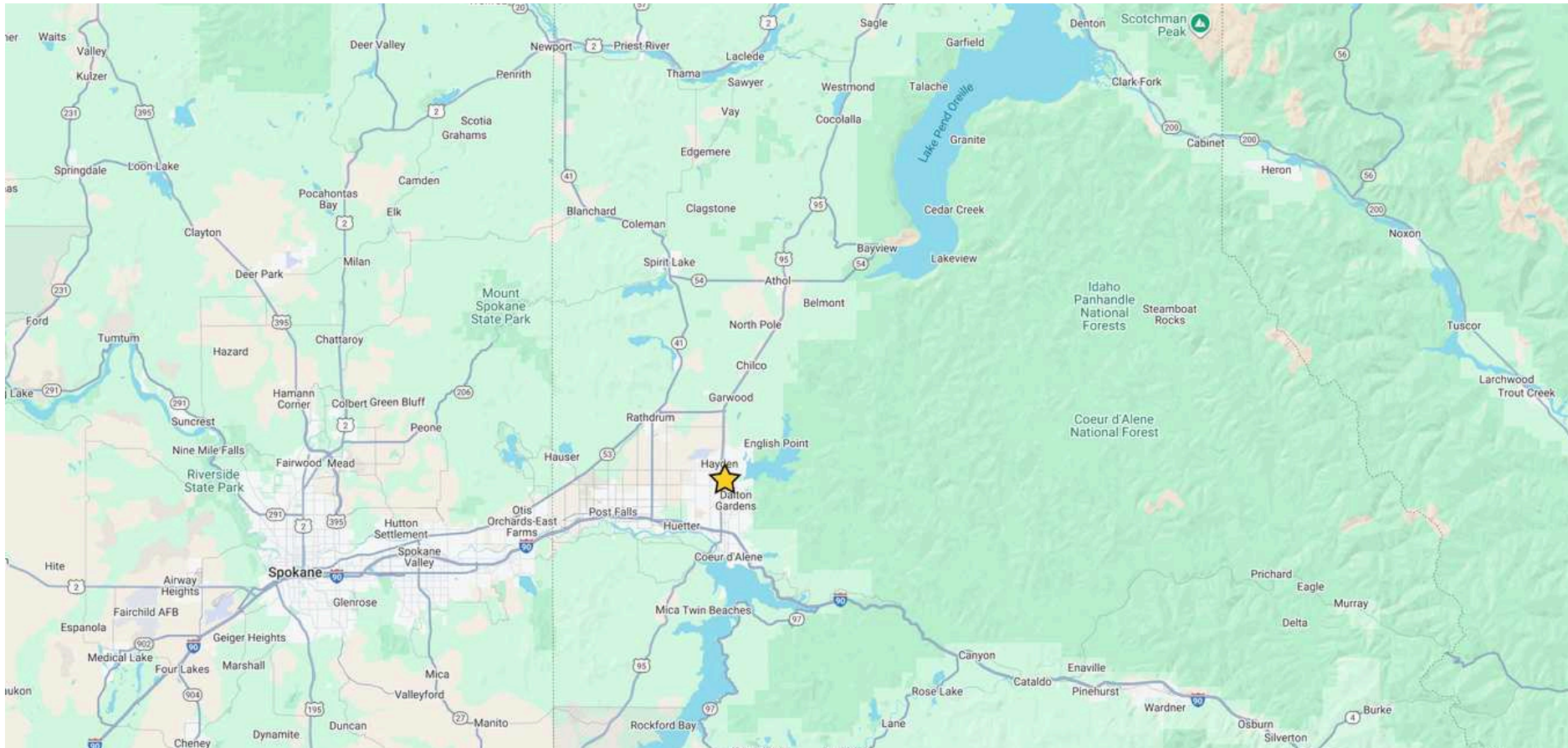

No warranty or representation, expressed or implied, is made by Kiemle Hagood, its agents or its employees as to the accuracy of the information contained herein. All information furnished is from sources deemed reliable and submitted subject to errors, omissions, change of terms and conditions, prior sale, lease or financing, or withdrawal without notice. No one should rely solely on the above information, but instead should conduct their own investigation to independently satisfy themselves.

Kiemle Hagood respects the intellectual property of others:

If you believe the copyright in your work has been violated through this Website, please contact our office for notice of claims of copyright infringement. For your complaint to be valid under the Digital Millennium Copyright Act of 1998 (DMCA), you must provide the following information when providing notice of the claimed copyright infringement: Identify the material on the Website that you believe infringes your work, with enough detail so that we may locate it on the Website; provide your address, telephone number and email address; provide a statement that you have a good faith belief that the disputed use is not authorized by the copyright owner, its agent, or the law; provide a statement that the information in the notification is accurate, and under penalty of perjury, that the complaining party is authorized to act on behalf of owner of an exclusive right that is allegedly infringed; provide your physical or electronic signature. Upon receiving your complaint, Kiemle Hagood will, upon review, remove content that you believe infringes your copyright if the complaint is found valid.

PAT EBERLIN

D | 208.215.1375

pat.eberlin@kiemlehagood.com
[KIEMLEHAGOOD]
MARY KIENBAUM

D | 208.770.2589

mary.kienbaum@kiemlehagood.com
[KIEMLEHAGOOD]