

FOR SALE OR LEASE

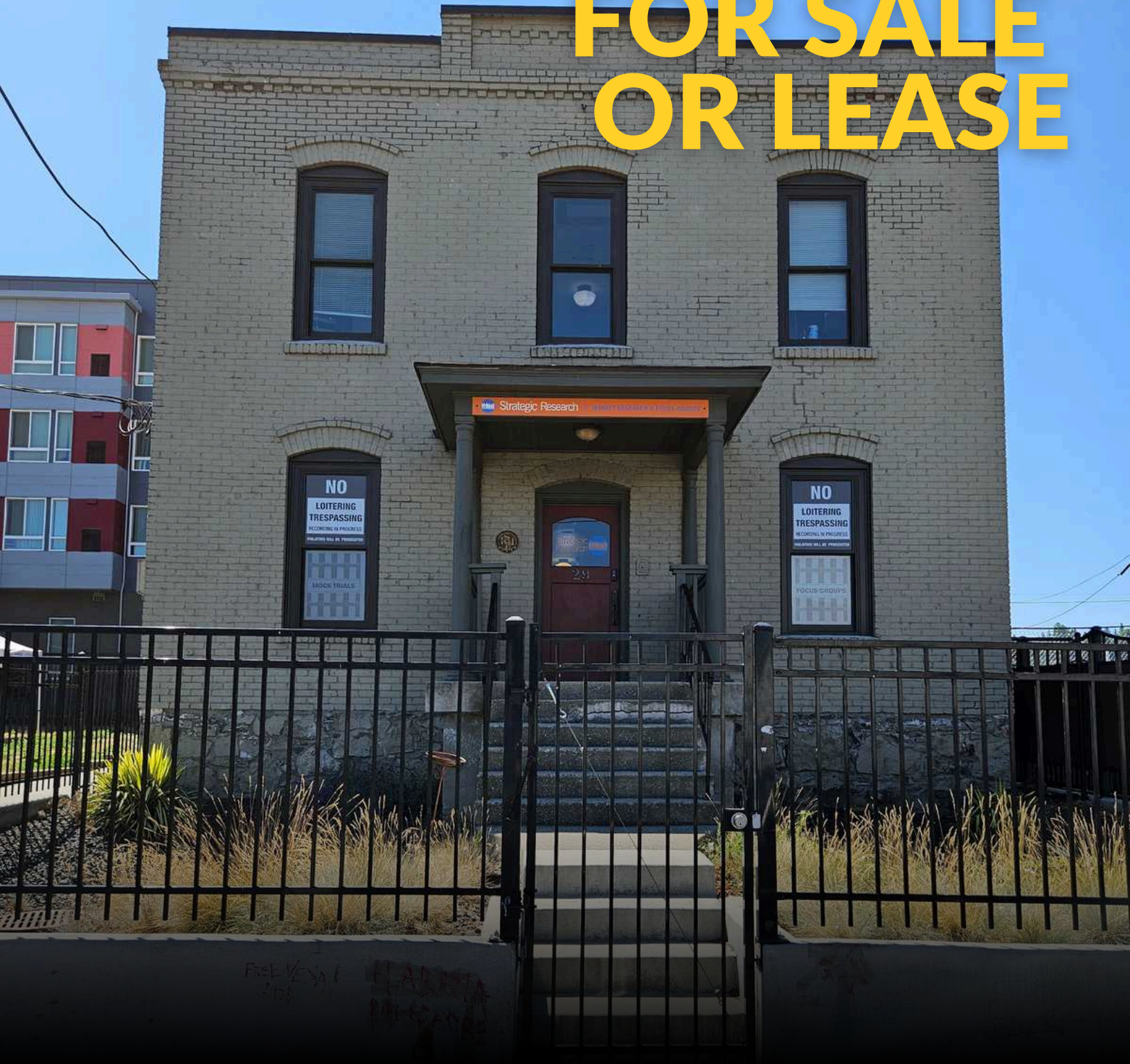

MULTI-TENANT OFFICE BUILDING

29 W Pacific Avenue | Spokane, WA 99201

KIEMLEHAGOOD

TIM KESTELL
509.755.7542

tim.kestell@kiemlehagood.com

JAY CARSON
509.862.5454

jay.carson@kiemlehagood.com

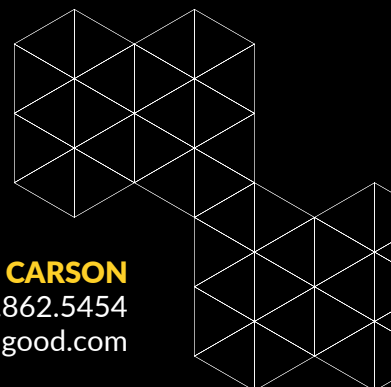

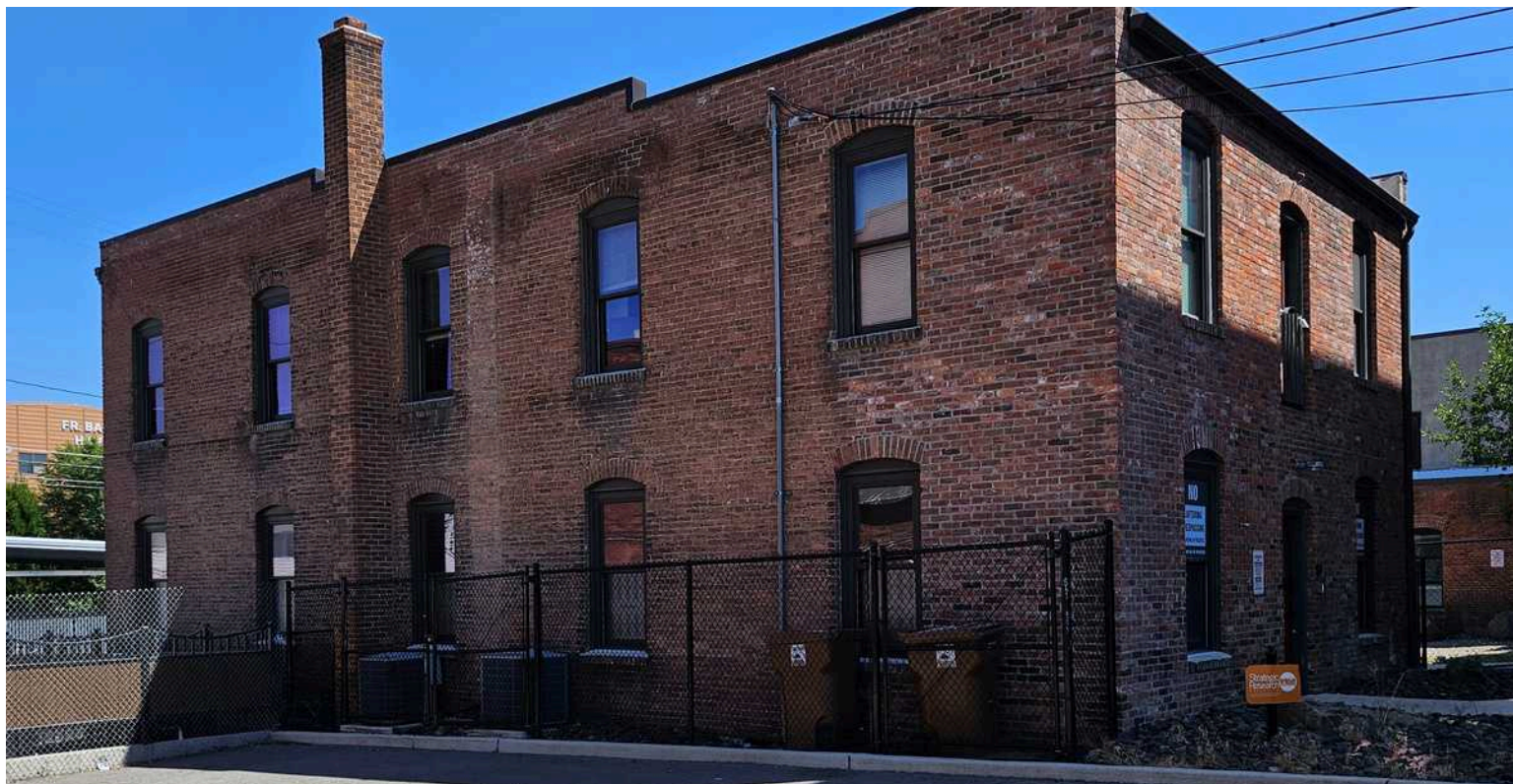

MULTI-TENANT OFFICE BUILDING FOR SALE OR LEASE

SALE DETAILS

SALE PRICE | \$390,000
BUILDING SIZE | ±3,600 SF (2 Floors)

LEASE DETAILS

SUITE 100
LEASE RATE | \$14.00 PSF, Full Service + Internet
SPACE SIZE | ±150 - ±3,600 SF

**Contact Listing Broker to discuss how space can be demised*

PROPERTY DETAILS

PROPERTY TYPE | Office
ZONING | DTG
LOT SIZE | ±4,653 SF
YEAR BUILT | 1892
PARCEL # | 35191.0819

- Fully remodeled (2012) Historic Property
- Shared parking with area buildings
- Secured fencing around building



BUILDING PHOTOS

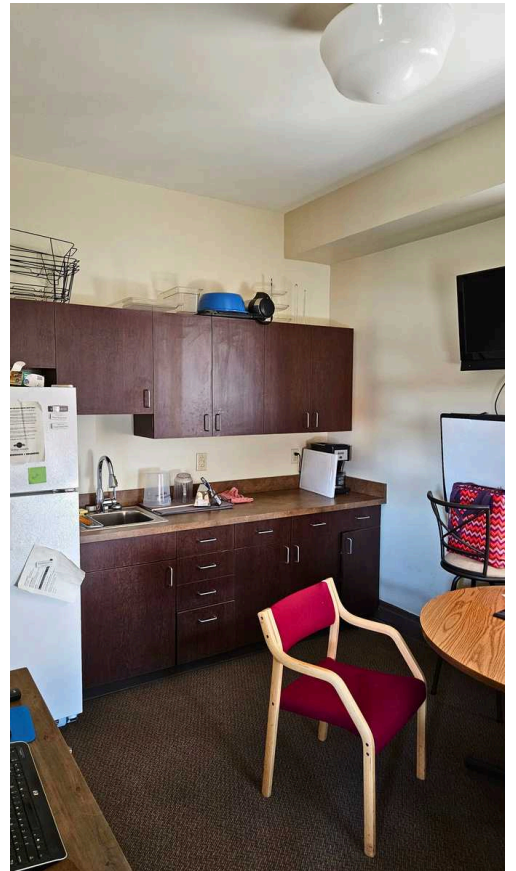
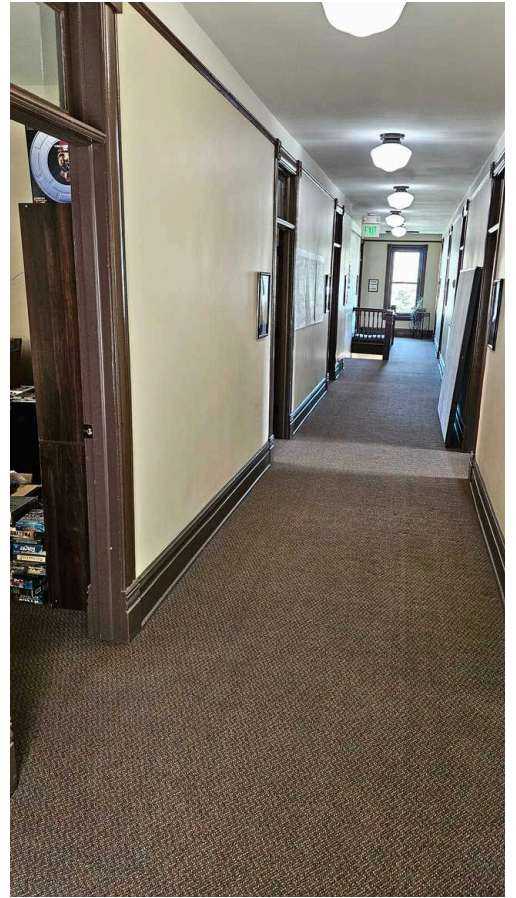

FLOOR PLANS

MAIN LEVEL

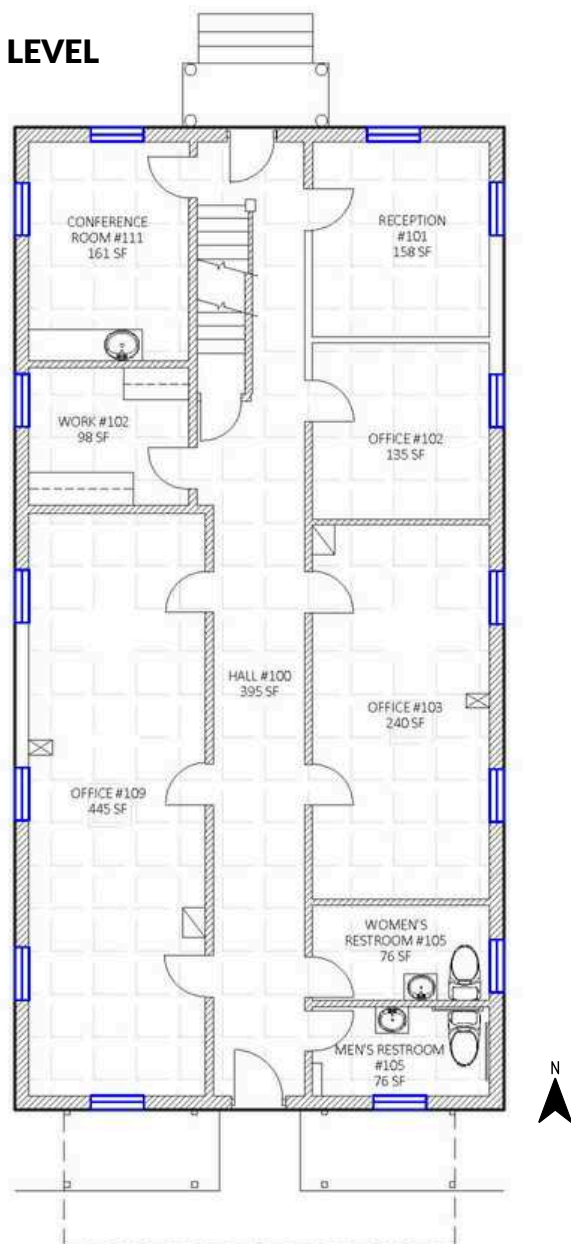

SECOND LEVEL

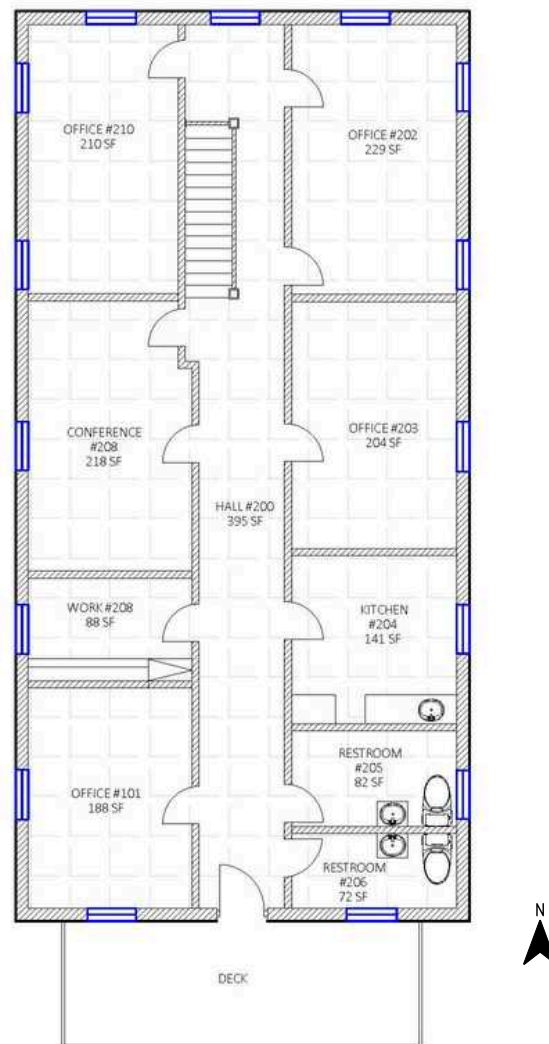

BASEMENT

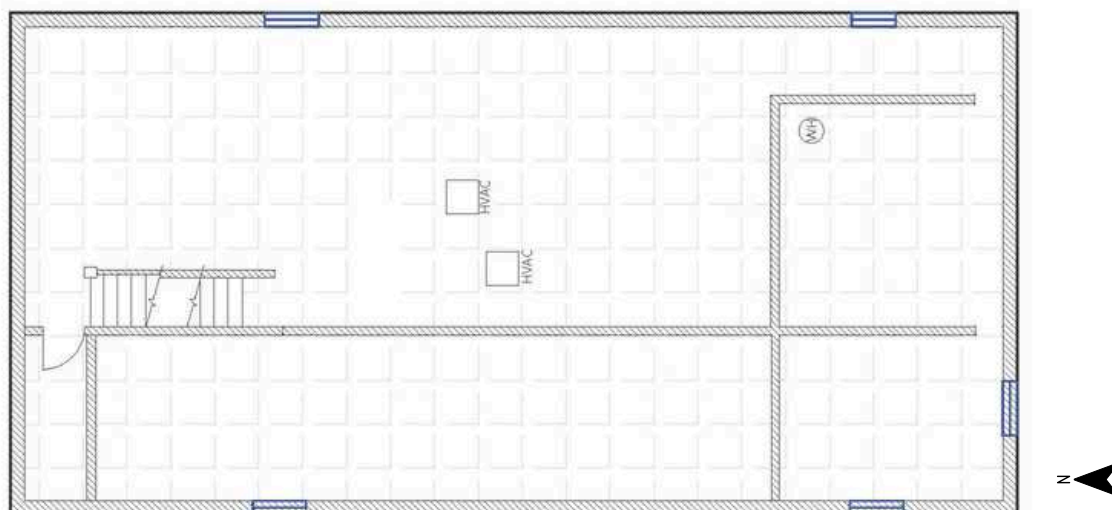

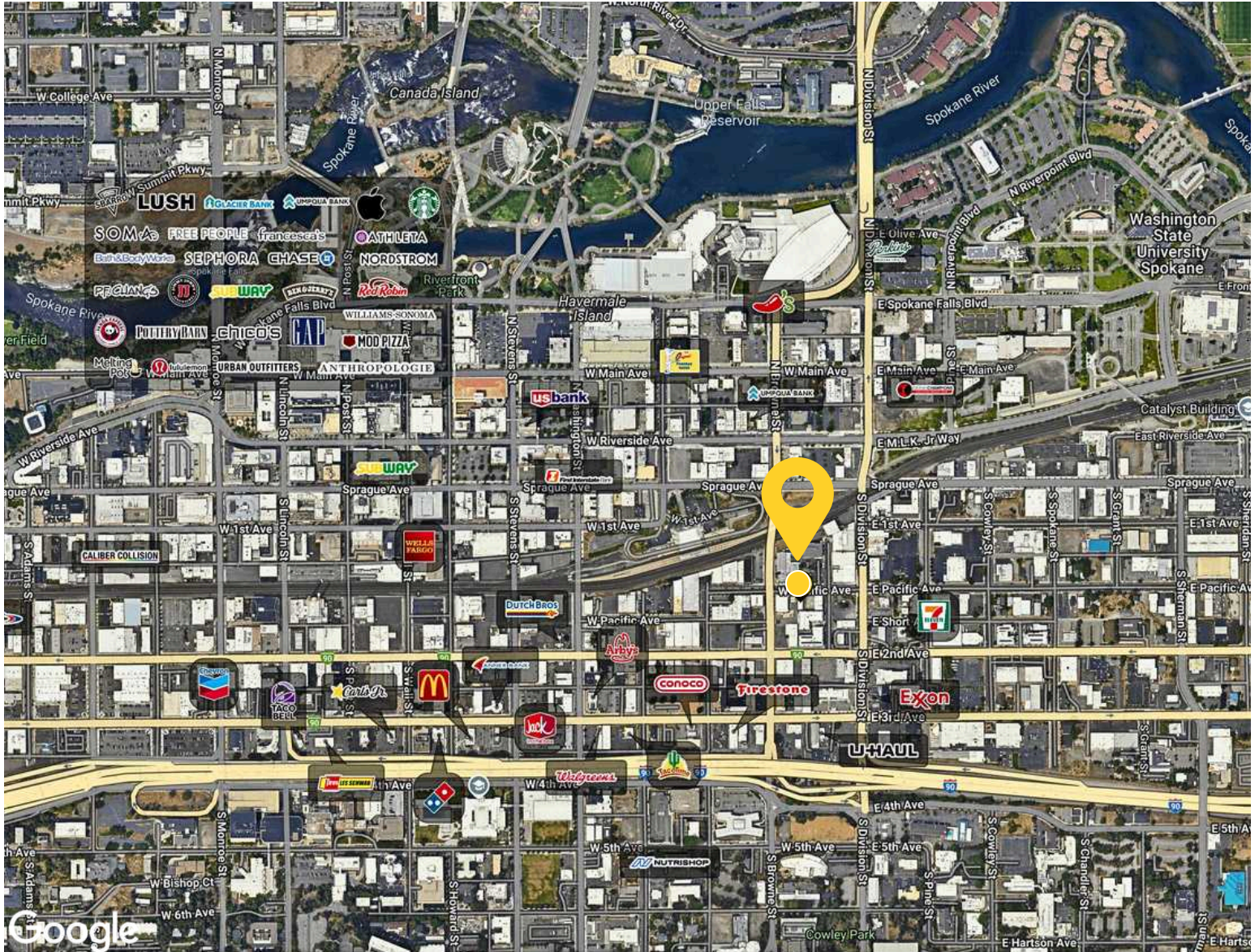

MULTI-TENANT OFFICE BUILDING FOR SALE OR LEASE

29 W Pacific Avenue | Spokane, WA 99201

VIEW LOCATION



**KIEMLE
HAGOOD**

TIM KESTELL
509.755.7542

tim.kestell@kiemlehagood.com

JAY CARSON
509.862.5454

jay.carson@kiemlehagood.com

No warranty or representation, expressed or implied, is made by Kiemle Hagood, its agents or its employees as to the accuracy of the information contained herein. All information furnished is from sources deemed reliable and submitted subject to errors, omissions, change of terms and conditions, prior sale, lease or financing, or withdrawal without notice. No one should rely solely on the above information, but instead should conduct their own investigation to independently satisfy themselves. Kiemle Hagood respects the intellectual property of others: If you believe the copyright in your work has been violated through this Website, please contact our office for notice of claims of copyright infringement. For your complaint to be valid under the Digital Millennium Copyright Act of 1998 (DMCA), you must provide the following information when providing notice of the claimed copyright infringement: Identify the material on the Website that you believe infringes your work, with enough detail so that we may locate it on the Website; provide your address, telephone number and email address; provide a statement that you have a good faith belief that the disputed use is not authorized by the copyright owner, its agent, or the law; provide a statement that the information in the notification is accurate, and under penalty of perjury, that the complaining party is authorized to act on behalf of the owner of an exclusive right that is allegedly infringed; and provide your physical or electronic signature. Upon receiving your complaint, Kiemle Hagood will, upon review, remove content that you believe infringes your copyright if the complaint is found to be valid.

OFFICE LOCATIONS

SPOKANE | COEUR D'ALENE | TRI-CITIES | MISSOULA

601 W MAIN AVE, #400
SPOKANE, WA 99201