

FOR SALE



SPOKANE LANDMARK BROWNE'S ADDITION

314 S Spruce Street
Spokane, WA 99201

OFFERING PRICE	\$2,250,000
BUILDING SIZE	±30,000 SF
YEAR BUILT	1959
LOT SIZE	±1.06 AC (±46,348 SF)
ZONING	RHD - 35
PARCEL NO.	25242.1501

TIM KESTELL

509.755.7542

tim.kestell@kiemlehagood.com

**KIEMLE
HAGOOD**

PARCEL HIGHLIGHTS

SPOKANE LANDMARK | BROWNE'S ADDITION **FOR SALE**

Opportunity to own a true Spokane landmark located in the historic Browne's Addition neighborhood. This $\pm 30,000$ SF building sits prominently on a ± 1.06 -acre ($\pm 46,348$ SF) lot and offers exceptional potential for redevelopment or adaptive reuse under its RHD-35 zoning. Originally built in 1959, the property retains classic architectural character while providing ample space for modern use. On-site parking includes approximately 30 stalls, an invaluable amenity in this desirable urban location.

Positioned just minutes from downtown Spokane and located on a direct bus route, this property combines historic appeal, high visibility, and flexible zoning—making it ideal for residential conversion, mixed-use development, or continued commercial use.

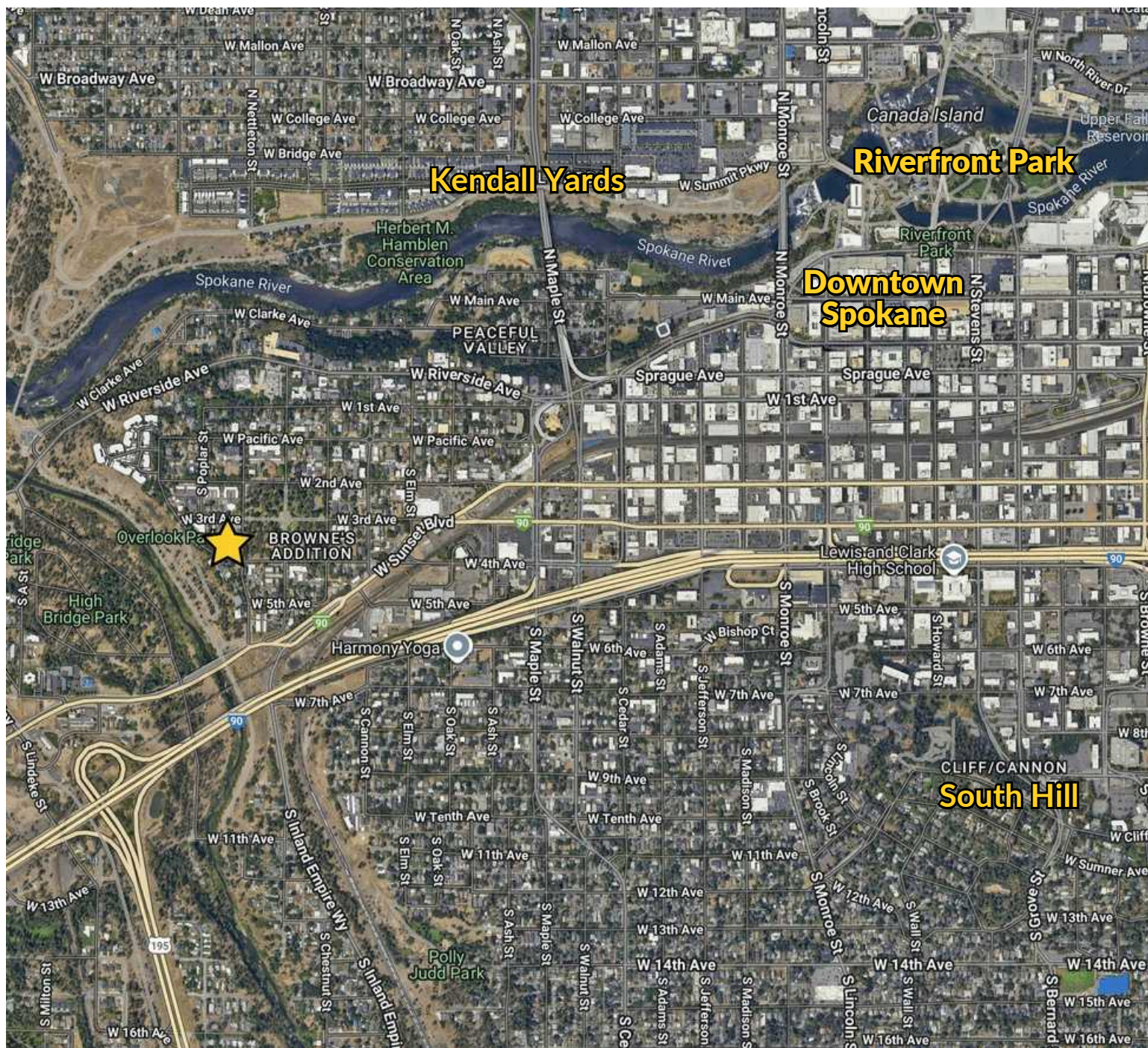



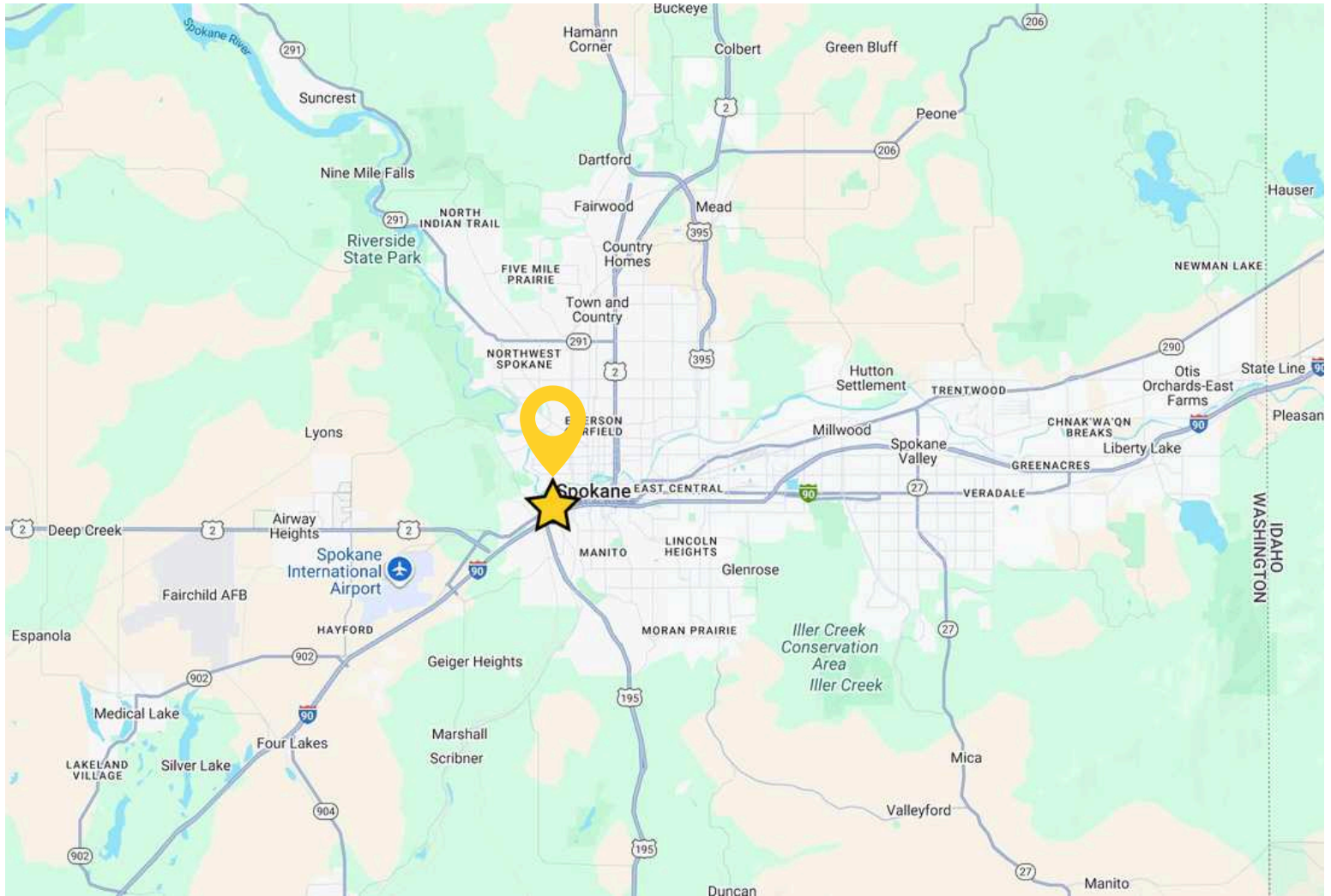

SPOKANE LANDMARK | BROWNE'S ADDITION

[VIEW LOCATION](#)

314 S Spruce Street | Spokane, WA 99201

TIM KESTELL

509.755.7542 | tim.kestell@kiemleahagood.com



**KIEMLE
HAGOOD**

No warranty or representation, expressed or implied, is made by Kiemle Hagood, its agents or its employees as to the accuracy of the information contained herein. All information furnished is from sources deemed reliable and submitted subject to errors, omissions, change of terms and conditions, prior sale, lease or financing, or withdrawal without notice. No one should rely solely on the above information, but instead should conduct their own investigation to independently satisfy themselves. Kiemle Hagood respects the intellectual property of others: If you believe the copyright in your work has been violated through this Website, please contact our office for notice of claims of copyright infringement. For your complaint to be valid under the Digital Millennium Copyright Act of 1998 (DMCA), you must provide the following information when providing notice of the claimed copyright infringement: Identify the material on the Website that you believe infringes your work, with enough detail so that we may locate it on the Website; provide your address, telephone number and email address; provide a statement that you have a good faith belief that the disputed use is not authorized by the copyright owner, its agent, or the law; provide a statement that the information in the notification is accurate, and under penalty of perjury, that the complaining party is authorized to act on behalf of the owner of an exclusive right that is allegedly infringed; and provide your physical or electronic signature. Upon receiving your complaint, Kiemle Hagood will, upon review, remove content that you believe infringes your copyright if the complaint is found to be valid.

OFFICE LOCATIONS

SPOKANE | COEUR D'ALENE | TRI-CITIES | MISSOULA

601 W Main Ave, Suite 400
Spokane WA 99201