

2112

THIRD AVENUE



FOR SALE
\$6,750,000

36,271 SF OFFICE BUILDING
Seattle, WA 98121

JLL is pleased to present the opportunity to acquire 2112 Third Avenue, a geographically well-positioned six-story office building in Seattle's Belltown neighborhood.

This 36,271-square-foot property features four floors of commercial office space with an average floor plate of approximately 6,018 square feet, offering exceptional flexibility for owner-user operations in a prime urban location. The building includes a significant parking component with 36 secured stalls across two levels, providing a rare and valuable amenity that enhances operational efficiency and employee convenience in this dense market area. Originally constructed in 1970 and renovated in 2008, the property presents an excellent opportunity for ownership and occupancy, allowing businesses to build equity while controlling their real estate destiny in the heart of Seattle's thriving Belltown district.

ROB NIELSEN
Rob.Nielsen@jll.com
206.351.2762

MATT BETTERMAN
Matt.Betterman@jll.com
206.402.7653

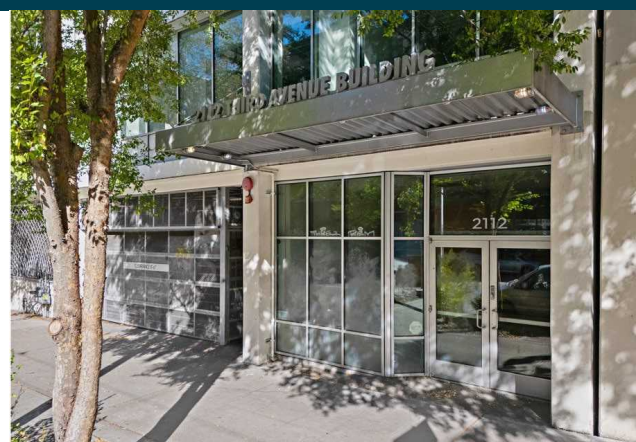

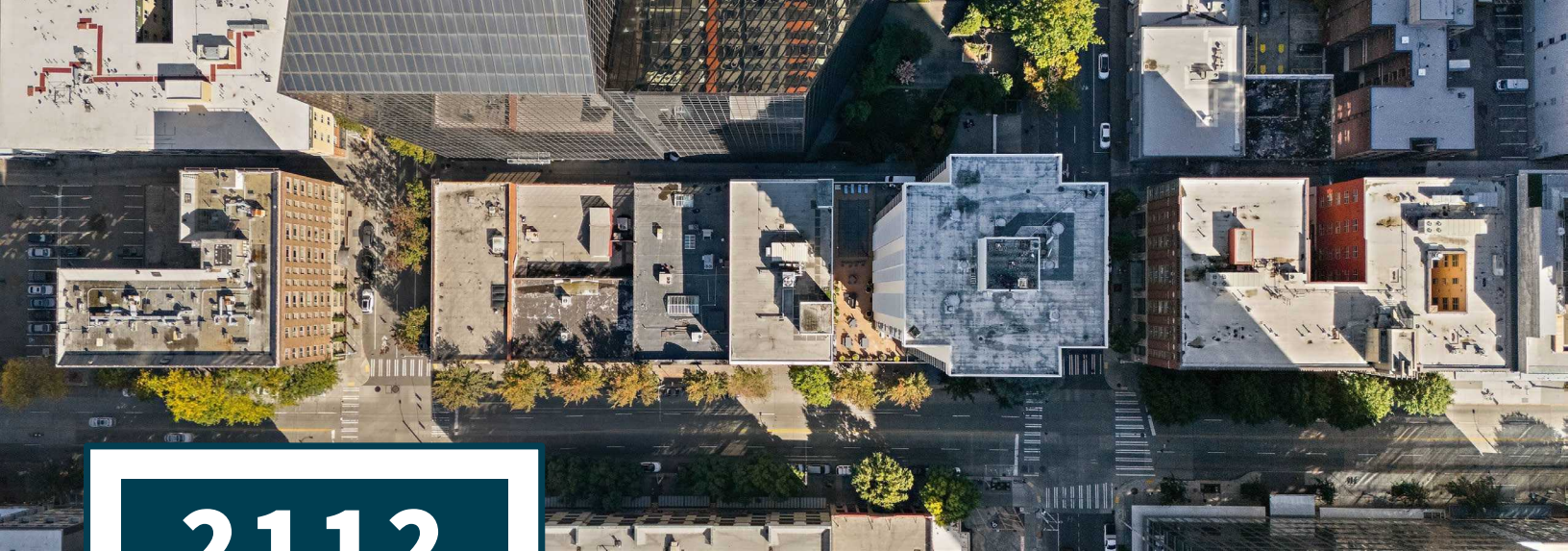

2112

THIRD AVENUE

PARKING

BASEMENT (ALLEY ACCESS)

(alley access) - 19 stalls

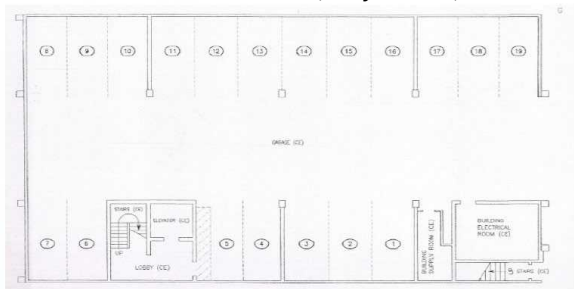

FIRST FLOOR (THIRD AVENUE LEVEL) (third avenue level) - 17 stalls

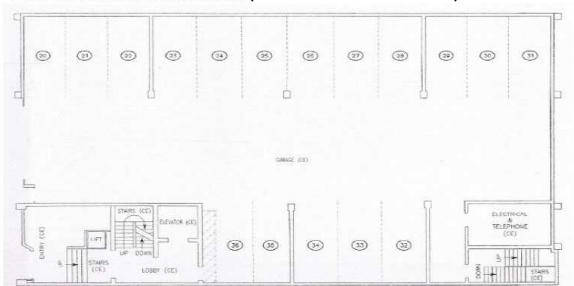

PROPERTY OVERVIEW

| | |
|-----------------------|---|
| ADDRESS: | 2112 3rd Avenue, Seattle, WA 98121 |
| PARCEL: | 872731-0000 |
| ZONING: | DMR/R 145/65 |
| SITE AREA: | 6,480 SF / 0.15 AC |
| BUILDING TYPE: | Office |
| RENTABLE AREA: | 36,271 SF |
| YEAR BUILT/RENOVATED: | 1970 / 2008 |
| STORIES: | 5-story building |
| STYLE: | Concrete |
| PARKING: | 3rd Avenue grade-level and alley-level parking. 36 stalls total |



Excellent
Transit Access



Nearby
Waterfront
Connection



Vibrant Dining
& Entertainment



Walkable
City-Scape





FLOOR PLANS



FLOOR 2

[VIEW VIRTUAL TOUR](#) 



FLOOR 3

[VIEW VIRTUAL TOUR](#) 



FLOOR 4

[VIEW VIRTUAL TOUR](#) 



FLOOR 5

[VIEW VIRTUAL TOUR](#) 





2112 THIRD AVENUE

98

WALK SCORE

100

TRANSIT SCORE

\$176K

AVERAGE HOUSEHOLD INCOME

225K

TOTAL DAYTIME POPULATION

Based on 2025 1-mile radius

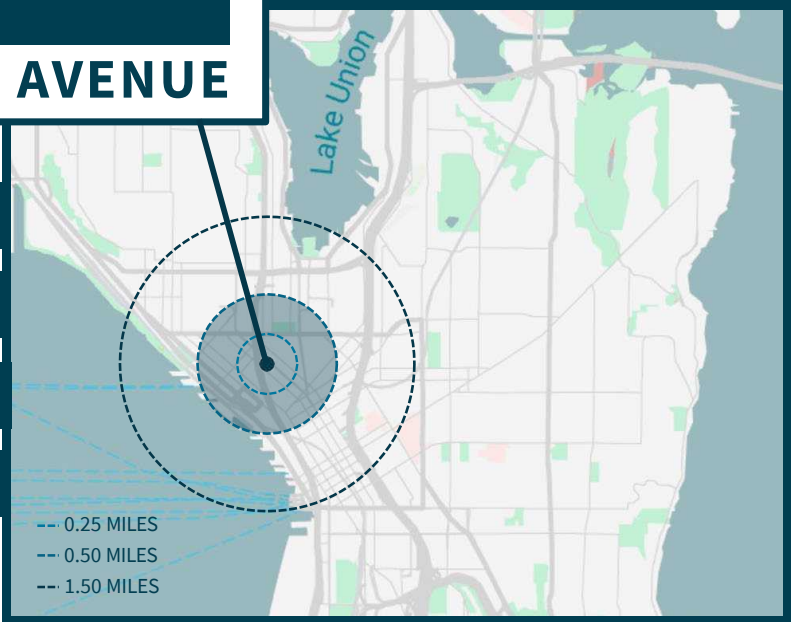

ROB NIELSEN

Rob.Nielsen@jll.com

206.351.2762

MATT BETTERMAN

Matt.Betterman@jll.com

206.402.7653



Although information has been obtained from sources deemed reliable, neither Owner nor JLL makes any guarantees, warranties or representations, express or implied, as to the completeness or accuracy as to the information contained herein. Any projections, opinions, assumptions or estimates used are for example only. There may be differences between projected and actual results, and those differences may be material. The Property may be withdrawn without notice. Neither Owner nor JLL accepts any liability for any loss or damage suffered by any party resulting from reliance on this information. If the recipient of this information has signed a confidentiality agreement regarding this matter, this information is subject to the terms of that agreement. ©2025. Jones Lang LaSalle IP, Inc. All rights reserved.